Subscribers!

If you do not receive your World by 7 a. m. telephone 4801. The circulation department maintains a special delivery service until 9:30 a. m.

Monroe Morning World

THE WEATHER

LOUISIANA: Sunday partly cloudy and warmer. Showers in the southwest portion. Monday partly cloudy to cloudy, with showers and somewhat cooler.

ARKANSAS: Sunday partly cloudy, showers in the west portion during the afternoon. No important temperature changes.

MONROE: Maximum, 68.0; minimum, 35.9.

VOL. 20.—No. 28 MONROE, LOUISIANA, SUNDAY, NOVEMBER 21, 1948 PRICE TEN CENTS

MIDWEST AREA SUFFERS UNDER FIRST FALL BLIZZARD

All-Out Aid To China Asked

REDS ARE WINNING

Special Senate Consultant Advises Help Following Investigation

SAYS NATION MUST USE ALL STEPS IMMEDIATELY

By John M. Hightower

WASHINGTON, Nov. 20.—(AP)—A special senate consultant, just back from China, recommended tonight an immediate, all-out program of American aid as the only possible means of saving China from Communism.

"Piecemeal aid will no longer save failing China from Communism," declared former Senator D. Worth Clark of Idaho. "It is now an all-out program or none; a fish or cut bait proposition."

Clark said this conclusion was confirmed by American Ambassador J. Leighton Stuart and top American army officers in China.

He further reported a plea by Chinese President Chiang Kai-Shek in these words: "China," said the president, "must either have help or fall."

Clark, a Democratic senator in 1939-45, is now a Washington attorney. He went to China last month for Chairman Bridges (R.-N. H.) of the senate appropriations committee.

He published tonight his 6,000-word report to the committee, including a five-point program for action, which he said would cost the United States more than $1,000,000,000 the first year and $600,000,000 annually thereafter.

His action coincided with rapidly sharpening interest in the China crisis because of the foreign policy conference which President Truman will hold with Secretary of State Marshall next Monday.

Diplomats believe they will take up the China question, particularly with a view to deciding what the president should do finally in response to Chiang's appeal to him for a declaration of American support.

Clark is the first of two investigators Bridges has sent to China. Clark arrived there Oct. 9; former Ambassador William C. Bullitt arrived early this month and has yet to return and report to the joint senate-house foreign aid "watchdog committee" of which Bridges is chairman.

Under continued Republican control the Bridges-ordered reports might have had an especially heavy impact on American policy toward China. With the Democrats taking

(Continued on Sixth Page)

CHARTER REVOKED FOR CITY UNIONS

New York City C. I. O. Council Loses Rights For Following Red Party Lines

PORTLAND, Ore., Nov. 20.—(AP)—The C. I. O. executive board today revoked the charter of the New York City C. I. O. council on the ground that this body has given 'Slavish adherence" to the Communist party line.

The decision, which C. I. O. President Philip Murray said was by a vote of 38 to 5, ends the case.

In a joint statement James Durkin, president of the New York City council, and Saul Mills, executive secretary, said they well not appeal the verdict to the C. I. O. convention next week.

They denied the charges of Communist party dictation, but said they would accept the decision in the interests of C. I. O. unity.

The executive board appointed Louis Hollander, president of the New York State C. I. O. council, to take over all property and funds of the city group and wind up all its affairs.

Then, later, C. I. O. officials will determine when to issue a charter to a new council and will set a time for election of officers.

Officials of the New York City council stirred up C. I. O. wrath when they failed to reject Henry Wallace's third party and neglected to endorse

(Continued on Sixth Page)

WEST SIDE OFFICER INJURED IN WRECK

Bill Lawrence, a West Monroe police officer, suffered minor bruises and lacerations when his motorcycle collided with an automobile at the intersection of Crosley and Cypress streets late yesterday afternoon.

The driver of the car, Sam Dunn, Negro, of Breard Alley, Monroe, was jailed by other officers on charges of reckless driving, personal injury and property damage. A passenger in Dunn's automobile, George Reed, Sterlington Negro, was booked with being drunk and disorderly.

According to officers, the clash occurred when the Negro executed a left turn off Cypress onto Crosley, hitting Lawrence who was traveling east on Cypress.

VENEZUELA GIRDS SELF FOR BATTLE

Freedom Of Press, Speech, Political Meetings Banned By President

GALLEGOS SAYS MEASURE TO PROTECT HIS NATION

CARACAS, Venezuela, Nov. 20.—(AP)—The government suspended constitutional guarantees of freedom of press, speech and political meetings today amid rumors that some army officers are demanding a cabinet shakeup.

The decree, issued by President Romulo Gallegos after a meeting of the cabinet, said it was made necessary by "circumstances that have created a state of alarm which affects the economic and social life of the nation."

The suspension will continue until normal conditions are restored, it was announced. The decree will be submitted within 10 days to the permanent commission of the national congress which functions between regular sessions.

Government spokesmen declared there was no fighting anywhere in the country. In recent days, however, precautions have been taken to guard Miraflores Palace, home of the president.

The Communist party issued a handbill charging that conspirators within and outside the army were plotting a "cold coup against the constitution and the republic."

The pro-government Ultimas Noticias published an announcement obviously intended for the armed forces. It warned that "it should not be for-

(Continued on Sixth Page)

U. S. WILL OPPOSE U. N. ISRAEL PLAN

British-Supported Bernadotte Slicing Not To Get Full American Backing

PARIS, Nov. 20.—(AP)—The United States announced its opposition today to a part of the British-supported Bernadotte plan which would slice the huge Negev desert from Israel and give it to the Arabs.

The American position was stated by U. S. Delegate Philip C. Jessup in the 58-member political committee of the United Nations assembly.

In what he described as a preliminary statement, Jessup followed closely President Truman's declaration of October 24 that no reductions in Israel's territory should be made without full consent of the Jews.

Jessup spoke during debate on the recommendations of Count Folke Bernadotte, slain U. N. mediator, which Britain is seeking to have the assembly approve. Jessup said the United States was in accord with Bernadotte's conclusions, with the exception of certain principles concerning boundaries.

This was a reference to Bernadotte's proposal that the Jews give up the Negev desert, assigned to them under the partition plan of November 29, 1947, and keep western Galilee, which originally was assigned to the Arabs. This swap would reduce the size of Israel by about 60 per cent.

Jessup said the United States supported Israel's claim to the boundaries of the original partition plan. He added, however, that if Israel desires additional territory "it would be necessary for Israel to offer an appropriate exchange through negotiations."

This was interpreted as a suggestion for Israel either to renounce western Galilee, which Israeli forces

(Continued on Sixth Page)

EXPIRES

DR. C. P. GRAY, SR.

C. P. GRAY, SR. DIES SUDDENLY

Well Known Monroe Doctor, Head Of Conway Memorial Hospital, Succumbs

Dr. Courtland Prentice Gray, Sr., 66, superintendent of the E. A. Conway Hospital here, and regarded as one of the most skillful surgeons of the state, died at his home from a heart attack early Saturday morning.

The funeral will be held at the residence, 115 Louisville avenue, Sunday at 3 p. m. Officiating clergymen will be Rev. W. H. Giles, district superintendent of the Monroe district of Methodist Churches, and Rev. Ernest Duncan Holloway, pastor of the First Presbyterian Church.

Pallbearers will be as follows: Gordon Cummings, John E. Coon, Thomas Leigh, Dan Armand Breard, B. A. Handy, Ray Rhymes, Dr. Rodney Cline, Frank Farmer, E. N. Faulk. All members of the Ouachita parish and Fifth District Medical Societies will be honorary pallbearers.

The interment will be in the family lot in Hasley cemetery.

Doctor Gray's parents were the late Albert and Harriett Gray. After attending public schools in the parish he pursued a pre-medical course and later entered Maryland Medical School, where he was graduated. Following a short practice in West Monroe, he removed to Monroe in 1904 and was married to Miss Daisy Louise Russell of West Monroe, who survives, as does a son, Dr. C. Prentice Gray, Jr., and a daughter, Mrs. Louise Gray Lemert, wife of Harry Lemert, in charge of the music department at Northeast Junior College; and three grandchildren, Courtland P. Gray, III; Louise Ormond Gray, and Wood Eastland Gray.

Doctor Gray was past president of Ouachita Medical Society, of the Fifth District Medical Society and of the Louisiana State Medical Society. He also served as conciliator for the fifth district in the Louisiana State Medical Society for many years.

Doctor Gray was four times elected coroner of Ouachita parish and had served at the time of his death three terms as superintendent of the E. A. Conway Hospital in Monroe. In this time he had served under three state chief executives, Governors Jones, Davis and Long. He had only recently been re-elected superintendent of the Conway Hospital for another term during the Gov. Earl Long administration.

The doctor was past president of the Monroe Kiwanis Club, and served on the staff of St. Francis Sanitarium up to the time of death. He also was active in the erection of this institution in the days of Father Enaut.

Doctor Gray was a member of the

(Continued on Sixth Page)

MATERIAL, LABOR AVAILABLE TO KEEP CONSTRUCTION BOOM

WASHINGTON, Nov. 20.—(AP)—Materials and labor enough to sustain the building boom by providing $18,100,000,000 worth of new construction in 1949 were foreseen tonight by the Producers' Council, Inc.

The national organization of building supply manufacturers issued its forcast as the government reported these housing developments:

1. The new federal "yield insurance" program, intended to attract large-scale investors into the moderate-rental housing field, was set in motion by the federal housing administration.

2. The office of the housing expediter, ploughing through complaints of overcharges and other violations on 64,000 priority-built veterans' homes, forecast completion of its job by April. A total of $15,000,000 in allegedly improper charges is involved.

The Producers' Council said most materials will be "ample" for the $18,100,000,000 worth of new buildings and $7,000,000,000 worth of repair and maintenance work forecast for next year.

This would mean a volume of building, of all types, about equal to this year's, with a possible drop in housing construction but an increase in highway and other public works jobs. A commerce department industry committee has estimated that this year's dwelling construction will run to 1,200,000 units, including farm homes.

In iron and steel, the council's estimate said, "the outlook is complicated by the unknown extent and character of the defense program." But the report added:

"Unless the armament requirement is much over that now anticipated, iron and steel products should be at

(Continued on Sixth Page)

TRUMAN RETURNS FOR PEACE TALKS

Schedules Important Parley With Secretary Of State Marshall Monday

MEETING WITH MEMBERS OF CABINET SET FRIDAY

By Ernest B. Vaccaro

KEY WEST, Fla., Nov. 20.—(AP)—President Truman put away his slacks and open-neck sports shirts tonight to fly back to Washington for important peace talks.

A "wonderful" two weeks vacation ended, he boards the "Independence," at 11 a. m. (E. S. T.) tomorrow for the four-hour flight to the White House.

There, at 12:30 p. m. Monday he will sit down with Secretary of State Marshall around the desk in his oval room office for the first of a series of conferences to review the nation's policy in all trouble areas of an uneasy world.

A meeting with his cabinet, the first since the election, is probable on Friday.

The president also will talk with W. Averell Harriman, "roving" E. C. A. ambassador, but Presidential Press Secretary Charles G. Ross said the time of Harriman's appointment had not been fixed.

The president is known to hope he can persuade Secretary Marshall to delay his retirement.

The White House clamped tight the lid of secrecy surrounding its consideration of Chiang Kai-Shek's personal appeal to the president for a new American policy statement of support for the hard-pressed Nationalist government of China. It made public neither the Chinese president's letter, nor Mr. Truman's reply.

Secretary of Defense Forrestal flew down Thursday after ordering 1,250 additional marines into Tsingtao, China and transports to remove Americans from the path of advancing Communist forces.

However, he and the president postponed discussion of the Chinese situation to talk of the European picture and the question of rearming western Europe.

Mr. Truman made it clear the United States will not participate in separate four-power peace talks until

(Continued on Sixth Page)

GOOD FELLOWS STARTING FUND

Already $537.16 Has Been Contributed Through Game Proceeds Last Summer

Good Fellows Fund—$537.16

Good Fellows announced Saturday, through the chairman, B. B. Martin, that this group will start its 1948 campaign to spread Christmas cheer in homes that otherwise would lack all that pertains to this greatest festive period of the year.

While the general public is in better financial condition this year than in many years past, there are still many who are not properly provided for, who lack clothing, proper shelter and food supplies to say nothing of toys, dolls and other things dear to the hearts of little kiddies.

Through the aid of Good Fellows, Santa Claus will be able to provide for these less privileged. Letters are expected to be received and the public is asked to open pocketbooks and to make their donations more generous than ever. Fortunately the fund starts off with $537.16 which is net proceeds from a last summer soft ball game played between the Jax girls and the Spatafora team. Many thanks are due to Mr. Spatafora and his team for their thoughtful assistance.

Mr. Martin has written a letter of

(Continued on Sixth Page)

MOTHER IS HAPPY WHEN CHILD SEES

ATLANTA, Nov. 20.—(AP)—A four-pound, eight-ounce girl was born today to Mrs. W. L. Cash, whose first question was, 'Can she see?"

The doctor replied that the baby was normal in every respect.

Mrs. Cash smiled happily and the tensions of past months dropped away.

She and her husband, a piano tuner, have been blind since birth.

The mother, who does her own housekeeping, said a physician told her it would be dangerous for her to have a child.

"I had faith, and I just couldn't believe the doctor was right," she said.

AFL TAKES STRIDE TOWARD NATIONAL 'UNION OF LABOR'

Extends John L. Lewis, C. I. O. Invitations To Come Back Into Fold

NEGOTIATIONS ARE OPEN TO GET MACHINISTS BACK

CINCINNATI, Nov. 20.—(AP)—The American Federation of Labor took another step toward the elusive goal of labor unity today. It invited John L. Lewis and his 600,000 miners to come back to the fold.

Earlier in the A. F. of L. convention, the delegates had approved a resolution inviting the C. I. O. to return. They declared the door was not only open to the rival labor group, which meets in Portland, Ore., next week, but said they were extending a hand of welcome.

The Lewis resolution said it was a "deep shock" to the A. F. of L. to learn of the miners' disaffiliation last Dec. 12—after the bitter conevntion fight in San Francisco. Lewis had fought almost single-handed to get the A. F. of L. to refuse to sign non-Communist affidavits.

Although not a Communist, he wanted to take that provision, which is the basis of eligibility to use the national labor relations board, as the signal for an all-out fight against the Taft-Hartley act.

Lewis lost at the San Francisco convention, called the other A. F. of L. leaders "intellectually fat and stately asses," and said the federation "has no head; its neck just grew and haired over."

But today the A. F. of L. seemed willing to forgive. The resolution said "we do not here attempt to explain or interpret the paradoxes involved in this disaffiliation."

Whatever may have motivated the

(Continued on Sixth Page)

GIANTS ARE TO MARCH IN LINES

Thousands Will View Pre-Christmas Spectacle In Downtown Monroe

On December 8, the grand marshal of the Monroe Merchants' Christmas parade will give the signal that starts a gigantic spectacle. Down Louisville, west to Walnut, and then south on Walnut and Grand to DeSiard, east on DeSiard to Five Points, more than 20,000 northeast Louisianans will be thrilled by the sight of huge balloon characters, bands and costumed personnel.

As the parade swings into DeSiard, it will wind its way underneath a canopy of gaily colored lights and thick fir foliage, flanked on either side by decorated Christmas trees and Santa Claus figures. Store windows decorated with the theme of Christmas will add to the gaiety of the occasion.

The symbol of the freedom that allows Americans everywhere to celebrate Christmas is embodied in the first unit of the parade—a color guard of ROTC cadets from Northeast Junior College carrying the Stars and Stripes.

Elsewhere in the parade, a gigantic duck, dragon, clown, kangaroo, horse and many other fantastic figures will draw "ahs" from the onlookers. But toward the end of the parade is the man who has an undefeated record for many, many years—Santa Claus himself.

Despite the unearthly appearance of the ballon figures and the heavenly aspect of the light sprinkled sky above DeSiard street, these attractions are not being brought to Monroe by the casual flick of a magic

(Continued on Sixth Page)

CREW MEMBERS STAGE STRIKE ON BIG SHIP

SOUTHAMPTON, Eng., Nov. 20.—(AP)—A lightning walk-off today by crew members who refused to buck the United States dock tieup delayed departure of the liner Queen Elizabeth for America by at least 25 hours.

Cunard White Star Line said that between 300 and 400 crewmen, some of them cooks still in their uniform, quit the ship 70 minutes before she was due to sail with 1,600 passengers. The full crew numbers about 1,200.

The sailing, already postponed three days because of the east coast shipping strike, was delayed at least until 1 p. m. (8 a. m. EST) tomorrow, when the company said "it is hoped that sufficient men will be on duty to take the ship to sea."

Strike leaders said the men claimed they would be breaking faith with the longshoremen if they took the ship to Halifax, Cunard's North American terminus during the dock dispute.

An official of the National Union of Seamen said the strikers also were "afraid of being beaten up" by American longshoremen if the ship put in at New York.

Succumbs In New York

Sigmund Masur

Sig Masur, Prominent Local Merchant, Dies

Services For Founder And Owner Of City's Largest Department Store Scheduled For Monday; Expires In New York

Sigmund Masur, 68, one of the outstanding merchants of this section and state, died following a three-week illness in his suite in the Waldorf Astoria Hotel, New York, shortly before noon Saturday.

Accompanied by his wife, he had gone earlier in the month on a buying trip to New York and was regarded in the best of health when he left. But he had barely become settled in the hostelry when he was stricken with a heart attack, so serious that he could not be moved to a hospital. He grew increasingly worse until his death occurred.

Mr. Masur's body will arrive here at 7:20 a. m. Monday. It will be taken to the Jewish synagogue where it will lie in state from 9 a. m. to 11 a. m., when funeral services will be held. Burial, under the directions of the Davis-Lawhead Funeral Home, will be in the Jewish Cemetery.

Pallbearers will be F. F. Millsaps, Murray Hudson, Herbert Rosenhein, William Grasse, Ben Downing, Judge William L. Harper, Leon Sugar and I. Edward Tonkon, the latter of Dallas. Rabbi F. K. Hirsch will officiate.

Mr. Masur was one of eight children of the late David and Rose Masur, a resident in early life of Germany. All the sons and daughters with the exception of Louis, were born in Germany, before the family had moved to the United States.

The sons and daughters of this family were: Herman, Sigmund, Louis, and Edgar Masur and daughters were Ida, Clara, Pauline and Carrie Masur.

The father came to the United States and operated for a short time a store in Morehouse parish, later removing to Monroe. In 1889 he started a store in Monroe at the site of the present Palace store which later was moved to lower South Grand street, and thence to the northeast corner of DeSiard and North Grand street, where D. Masur and Sons is now located.

In 1900, the Palace was started at its present site by Sigmund and Herman Masur which has grown year by year as time has gone on until it is today the largest most complete de-

(Continued on Sixth Page)

Jes' Ramblin'

Location of a fatal stab wound in the chest of Sargeant Cooper, Negro, inflicted allegedly by Mary Ella Seaberry, also a Negro, caused within the somber confines of the parish courtroom a humorous digression when the case was on trial in district court Thursday.

Dr. J. T. French, coroner, was asked to take a piece of adhesive tape and place it on the breast of Defense Attorney Joe Guerriero in a corresponding position with the fatal stab wound for the benefit of the jury.

The coroner, a short and somewhat obese personage, sought to comply. But he was far too short to reach the manly, elevated bosom of Guerriero, although he made a series of stabs in that direction.

Then the attorney, believing a plainer vision might aid matters, made the rather unusual request that the court permit him to remove his shirt. Judge Garrett proved sympathetic. The request was granted. But even with a shirtless man before him, Dr. French still made vain stabs in the air.

"Your honor," he said, "I am unable to find Mr. Guerriero's ribs!" Those in the court room could barely suppress their mirth.

Then it was suggested that Attorney David I. Garrett, Jr., bare his chest for the convenience of the coroner. Off came a shirt and this time Dr. French was able to complete the operation(?) with the tape.

When court was dismissed, Mr. Garrett interrogated his father to know if he could now divest himself

(Continued on Sixth Page)

UPSETS ARE ORDER OF DAY OVER GRIDIRONS OF NATION

By Harold Claassen

NEW YORK, Nov. 20.—(AP)—Michigan, Northwestern, Minnesota, Oregon and California all won football games today, leaving determination of the Rose Bowl rivals to a vote of faculty representatives Monday.

But no matter how the faculty fathers decide on their $250,000 question, they will not be able to cause any more consternation than was turned in on the playing fields today.

Once mighty Pittsburgh revolted against its recent occupation of football doormat and defeated Penn State, 7 to 0. Nick Bolkovac intercepted a Penn State pass late in the fourth quarter and hiked 23 yards for the touchdown that probably cost the losers a $100,000 bowl bid. It was the first Penn State defeat in 17 games.

Pitt's neighbor, Carnegie Tech also won. Tech defeated Grove City, a rival Pennsylvania College, 7 to 0, for its first win since 1942.

George Washington spilled Georgetown, 13 to 7, for the first decision over its cross-town rival in a series that started in 1890.

Louisiana State, battered six times in eight starts, licked its bruises today with a 26 to 6 upset of Alabama.

Those surprises were mixed among the games on a nationwide schedule that also saw a national collegiate record set for punt returns and a guard

(Continued on Ninth Page)

BLOW ENDS AFTER THROWING VESSEL INTO LAKE SHORE

Only Five Deaths Attributed To Storm Reported Thus Far Over Section

FOOD SHORTAGES FACING SOME UNTIL HELP GIVEN

KANSAS CITY, Nov. 20.—(AP)—A late fall blizzard which paralyzed a large strip of the great plains area from eastern Colorado to Minnesota blew itself out today, grounding a Lake Superior freighter in one final fling.

Despite the storm's paralyzing fury, only five deaths had been attributed to the blizzard as relief workers reported that of the hundreds of persons marooned only one definitely was known to be still missing.

Many, however, still were in improvised havens, safe from the weather, but in danger of possible food shortages unless relief crews could break through drifts quickly.

Western Kansas and Nebraska appeared to be hardest hit. There was no way of estimating damage and livestock losses.

Most of the stalled trains were moving again—slowly and hours late—as snow plows battered pathways through drifts. Five trains still were stalled.

But these were at stations and their passengers were safe. Four of them were on the Rock Island lines at Goodland in northwest Kansas and one was the Union Pacific City of St. Louis at Keskan on the Kansas-Colorado line.

Many stranded motorists were rescued by Santa Fe train crews in the Dodge City-Garden City area. One of them, the Rev. R. W. O. Knowles, minister of the First Methodist Church in Garden City, said "I owe my life to divine guidance and the Santa Fe railway."

As Kansas and Nebraska were digging out of the drifts whipped up by winds ranging up to 75 miles an hour, a 68-mile-an hour gale grounded the freighter Robert Hobson at the mouth of the Duluth-Superior harbor. The 33 man crew remained on the 10,000 ton vessel and were reported in no danger.

In South Dakota the town of Delmont still was blocked by drifts, some as high as 15 feet. A Northwestern passenger train was stalled at Adrian, Minn., but railroad workers expected to free it today.

McPherson, Kans., hotels were hard pressed to care for 450 extra guests—stranded travelers who could not get out of town.

Power lines and telephone and telegraph lines were being restored slowly in Kansas and Nebraska, but communications still were uncertain and the exact extent of the damage could not be ascertained.

Frank Tiffany, Associated Press correspondent who flew over the Kansas storm area, reported the worst affected area appeared to be a strip about 70 miles extending from Kinsley to Cimarron, Kans. While most of the main highways appeared to have been opened, drifts still were piled over many roads and rail lines. He counted 24 cars and trucks behind a highway department snow plow in one place.

Fifteen passengers aboard a Greyhound bus found safety in the farm home of Everett Hays, west of Colby, Kans. They were snowed in and authorities trying to reach them didn't know how long Hays' food supply would feed them.

Snow started falling again at Colby at noon today and was expected to continue through tonight. The Rock Island has had no trains through there for more than two days, and railroad men at Colby said the tieup was the worst they ever had seen.

Farmers appealed for volunteers to help dig flocks of sheep out of snowdrifts in that area.

A school bus, stalled since Thursday south of Oakley, Kas., was able to reach town today when the highway was opened.

The only person still definitely listed as missing was Mrs. Hal Laughlin, 30, of Jetmore, Kans., last seen Thursday when she left her stranded automobile to seek aid for her 75-year-old aunt, Mrs. Libby Sinclair, also of Jetmore. Mrs. Sinclair was found and taken to Dodge City yesterday by rescue crews. Apparently she suffered no ill effects.

At one time more than 800 persons were missing in the Dodge City area, alone.

A 15-year-old girl died at Hutchinson, Kans., when snow drifts blocked efforts to get her to a hospital.

Two brothers were found dead near Stromsburg, Neb. The pair, Myron Johnson, 48, and Emerald Johnson, 43, died in an apparent attempt to reach a farm house after their car ran out of gas.

A farmer near Lebanon, Neb., Virgil Thomas, was found dead of exposure today, and at Seward, Neb.,

(Continued on Sixth Page)

CIO DELEGATES ARE HAPPY, EXCEPT COMMUNIST MEMBERS

Right Wing Of Labor Organization In Position To Purge All Red Leaders

By Max Hall
(Associated Press Labor Reporter)

PORTLAND, Ore., Nov. 20.—(AP)—Everybody seems powerfully pleased about something as 700 delegates gather here for the C. I. O. convention.

Everybody, that is, except the left-wing people who supported Henry Wallace and had no part in re-electing Harry Truman. Their stock has plunged. You might say they are almost fighting with their backs to the floor.

The other C. I. O. leaders are happy over the election, not only because they feel that it put the labor movement back in business nationally, but because it further discredited the C. I. O.'s pro-Communist faction, which didn't want Mr. Truman to win.

The C. I. O. right wing is flying high today.

Philip Murray, the respected and influential president of the C. I. O., beams on his flock and heaps affectionate words of praise on his colleagues like Walter Reuther and Joe Curran, who have recently beaten the Communists in union elections.

The Truman victory, of course, was not the only factor in the long, steady retreat of the Communists in the C. I. O. It is merely the latest.

Murray and his associates have taken step after step during the last two years. They cleaned out the national headquarters. They forced left-wingers out of the state and city C. I. O. councils. They helped right-wingers to win political fights in the various unions. These things haven't been easy.

It is one of the epic stories in labor union history.

The campaign has been hastened along by the changing international picture. Workers have looked upon Russia and Communists with growing distaste.

Murray, about to begin his ninth year in office, presides now over an organization that is getting somewhere near united.

Things used to be different.

Many times Murray has had to act as peace-maker between the right and the left. He managed to hold the C. I. O. together by restraining the eager anti-Communists with one hand while beating the pro-Communists over the heads with the other fist—all this being back of locked doors, out of the public stare.

He forced them to compromise. He prevented an open split.

Now the pro-Communists have so dwindled in numbers, and have become so shaken and confused, that very little compromising will be necessary.

This doesn't mean the left wing won't fight back at the convention which opens Monday. It probably will.

Nor does it mean that the C. I. O. is ridding all its unions of Communists. That isn't likely.

But it does mean that the anti-Communists, including Murray, are in a position to proceed much faster with the process of isolating the real Communist party members by forcing their friends to desert them and quit following the Communist party line. Many union leaders who formerly cooperated with the Communists have already broken with them, in some cases with great bitterness.

It also means that on every issue which comes before the convention involving a disagreement between the left and the right, the right wing has the overwhelming votes to win.

Pro-Communist labor leaders don't dare pull their unions out of the C. I. O. In most instances it would be union suicide.

Already, even within the C. I. O. family, right-wing unions have seized important chunks of membership from left-wing unions.

They have been helped in this by the non-Communist oath provision of the Taft-Hartley law. Unions whose officers haven't signed these oaths can't even get on the ballot when the national labor relations board holds a plant election to determine what union shall represent the workers.

If a left-wing union should withdraw from the C. I. O., all barriers to raiding would be removed. The C. I. O. would quickly create an organizing committee in that industry and start enrolling members. The withdrawing union would probably be a cooked goose in a few months.

The big question among the right-wingers today is this:

"How far should we go in kicking the left wing around?"

Some, like Walter Reuther, president of the United Auto Workers, favor actual expulsion of unions which refuse to follow the official C. I. O. line on political and international subjects.

Murray is not believed to favor this, though he hasn't made his position clear.

Murray is reported to feel that it would be better, if possible, to force the Communists out of power in the various unions without breaking up the C. I. O. family.

Make the best use possible of left-over vegetables by using them in salads, casserole dishes, sauces and soups. Or combine them with a cream sauce and some leftover meat or fish and serve over toast.

Men Who Get Up Nights Often Lose Their Pep

If you get up 2 or more times a night, your rest is broken and you may feel tired out. So if you Get Up Nights or suffer from Bladder Irritation, Burning Passages, Backache, Strong Cloudy Urine, Pains in the Groin, Hips, or Lower Abdomen, due to temporary germ irritation in non-organic and non-systemic Kidney and Bladder Troubles, try CYSTEX.

Usually the very first dose of CYSTEX starts to work immediately to help you in 3 ways: 1. Helps nature remove certain irritating germs in acid conditions. 2. Thus helps remove a frequent cause of many aches and pains. 3. By relieving and calming irritated tissues it helps reduce frequent or smarting passages day and night. Get CYSTEX from druggist today. Money back guaranteed unless CYSTEX satisfies you.

CANDIDATE

MRS. PEARL PREJEAN

REPAIR DAMAGE TO BIG INCH PIPELINE

SEYMOUR, Ind., Nov. 20.—(AP)—Workmen installed by-pass "Big Inch" and "Little Inch" natural gas lines today around the pumping station which was demolished by two explosions that injured 18 workers.

As a new cold wave headed east, officials of Texas and Eastern Transmission Corp., which operates the pipelines, hoped to restore service in both tonight.

While investigators rummaged through the scorched ruins, one Texas and Eastern official said high pressure in the "Big Inch" line might have burst a "patch point" and caused last night's blasts.

State police said an official of the company estimated damage at the Reddington pumping station, eight miles northeast of here, at $1,000,000 and said loss of gas might be worth just as much.

The burning gas flared 500 feet into the air for almost three hours last night, lighting the sky as far away as Cincinnati, O., Louisville, Ky., and Muncie, Ind.

The fire burned long after valves were closed at the Medora, Ind., pumping station, 25 miles to the southwest.

The 31 workers at the station escaped without serious injury. Nobody's clothing caught fire, though some workers had to jump through walls of flames and scale a barbed wire enclosure. Only three of the 18 injured were hospitalized overnight.

Fourteen automobiles were destroyed, many of them cars of the workmen.

Some of the workers were employed by Brown and Root Construction Co., Evansville, Ind., to install new pumps and switches in the station. One of these workers said welding work near the "Big Inch" had stopped two hours before the first explosion.

Windows were broken in buildings five miles away, and a woman in Reddington said the blast felt "like an earthquake."

FIRE ALARMS

Firemen of companies 2 and 4 extinguished a house fire yesterday at 3:14 p. m. at 2708 Lee avenue where they reported a fire to have started in the bathroom when a jar of paint fell on a heater. Firemen reported only slight damages.

Firemen of company 5 extinguished a grass fire on the 2800 block of DeSiard street yesterday at 2:19 p. m.

MRS. PREJEAN IS SEEKING OFFICE

Abbeville Educator Candidate For Vice-President Of L. E. A.

ABBEVILLE, La., Nov. 20.—(Special)—Mrs. Pearl M. Prejean, vice-president of the Third District Classroom Teachers Association and candidate for president of the Louisiana Education Association, announced her platform today. She listed a seven-point program for which she will work if she is elected at the L. E. A. convention in Lafayette on November 23.

The main plank in her platform is the retention of the present teacher benefit laws. The former president of the Vermilion Parish Teachers Association emphasized the importance of this program but added that the other planks in her platform were of equal importance.

She listed them as the recruitment for teacher training, Democratic administration in professional organizations, cooperation with all organizations promoting better education, active participation in the National Education Association, continued and renewed efforts for federal aid for schools without federal control, and a greater emphasis on the public relations program in the schools.

Declaring that the public relations program was a necessity, Mrs. Prejean said that factual information should be presented to the public regarding the influence better paid teachers and better equipped schools play on child welfare and the communities they serve.

Mrs. Prejean, who is a member of the Vermilion Education Association, the Vermilion Council of English Teachers, the Louisiana Education Association, the National Education Association, and the Department of Classroom Teachers of the N. E. A., concluded her statement by saying that she would at all times "maintain the unity of purpose and cooperative action which has enabled Louisiana's teachers to make such admirable strides in advancing the economic and professional standards of the teaching profession.

A graduate of the Mt. Carmel Academy in Abbeville, she has attended Normal College of the Sacred Heart at Grand Coteau, and has an A. B. degree from Southwestern Louisiana Institute at Lafayette. She is, at present, a classroom teacher in the schools of Vermilion parish.

Boyle's Notebook

By Hal Boyle

NEW YORK, Nov. 20.—(AP)—Once a year the bulls and the bears of Wall Street take a night off from fleecing the lambs and undergo a fleecing themselves.

They are baked, boiled, barbecued and broiled at the annual "Financial Follies" show staged by the New York Financial Writers' Association. The production lampoons the nation's business executives in the manner that Washington's famed "Gridiron Club" show puts the political leaders under the guillotine of laughter.

And it proves, if nothing else, that the men with heavy pockets have a sense of humor. The show has grown more popular each year. Top-ranking bankers and corporation executives such as A. P. Giannini, chairman of the Bank of America, charter special planes or trains to travel across the continent to laugh at parodies of their activities. And they pay $20 for the privilege.

The theme of last night's show was a year of inflation—"inflation in many and varied directions, from Chinese currency to the fame and stature of Harry S. Truman."

The scribes defined inflation as "the thirteenth rung on a twelve-rung ladder" and as something that "shouldn't happen to a Chinaman, but did." In a masterpiece of seating they placed Stock Exchange President Emil Schram next to John L. Lewis, head of the United Mine Workers.

The skits poked fun at the stock issue dispute between Henry Kaiser and Cyrus Eaton, the 9 per cent annual dividend of the American Telephone and Telegraph Company ("you can always tell a phoney"), and Harry Truman's electoral victory.

Two men in patched elegance, representing the last two Republicans left in the land, sang a duet:

"It's Been a Long, Long Time."

Another showed President Truman, catalogued as "a man of extinction," seated in a portrait frame. The president came to life, and suddenly thumbed his nose in a wide sweep to the entire audience.

Later he came out and sold "Dewey neckties" to the spectators, singing to the strains of "Missouri Waltz":

"Back in old Missouri I was hoping soon to be,
Playing my piano, selling haberdashery;
My neckties I'd peddle,
No more would I meddle
With political stuff,
For the going's too tough.
Back to Independence I was hankering to go,
But the silly voters just rose up and shouted 'No';
So I'm holding the bag for the F. D. R. jag,
Poo-o-oo-r Har-r-r-r-y."

But the musical number that appealed especially to both the brokers and the writers, most of whom dwell in the suburbs, was a skit ribbing the Long Island Railroad. It was entitled, "Don't Spit On the Rail, Paw, the Long Island Will Be Late Again."

The ticker tape addicts also liked a blackout showing a strange, long-haired man who walked across the Hotel Astor ballroom stage. At each of three microphones he paused, yelling louder each time, "Yes! Yes! Yes!" Asked to identify himself, he said:

"I'm a Russian diplomat on vacation."

That gave Wall Street, which has been singing the blues, a real belly laugh.

SILVERSTEIN'S

Make Mine Clothes!

Only at Silverstein's Will You Find These Nationally Advertised Fashions

COATS

Here are coat fashions that make the most of a lady . . . and the lady is you! Classic favorites . . . softly draped creations . . . in fact a coat for every figure . . . every occasion . . . at record-making low prices. Sizes 9-15, 10-20.

$49.50 UP

DRESSES

Paris-inspired dresses with a flair for holiday drama . . . artfully gathered in our dress department. Come in, see for yourself what thrilling new styles, festive colors we offer you . . . and at budget-minded prices! Sizes 10-20.

$24.50 UP

SUITS

Suits in your winter-fabric favorites. They're curve-diminishing, pencil slimming. You'll find them all at Silverstein's . . . collected from the best nationally advertised lines on the market. Sizes 9-15, 10-20.

$49.50 UP

FRIENDLY, COURTEOUS SERVICE . . . ALWAYS AT SILVERSTEIN'S

MUM'S the Word
MUM'S the Color
MUM'S the Motif

in a slip by

*Artemis**

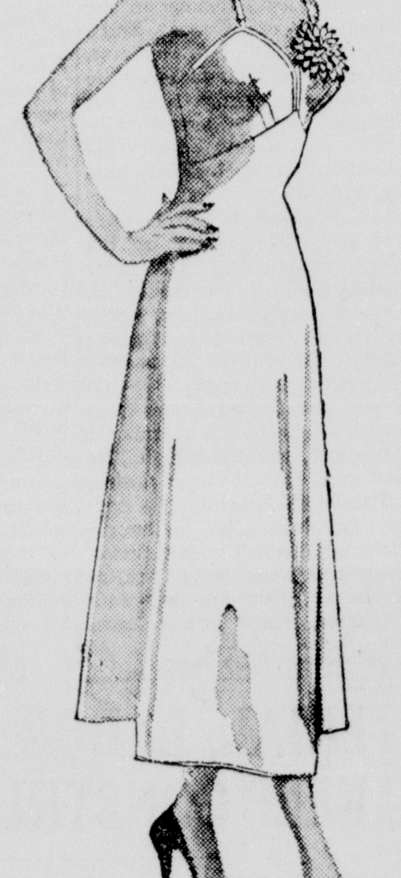

The mauve of moonlit mist undershadows autumn's deep-tone costumes . . . in your Artemis Mauve Mum slip. Those embroidered mums match . . . on the White Mum slip as well! Both shades in Bur-Mil rayon crepe; Figure-Perfect . . . 32 to 40.

Made of Rayon Bur-Mil Fabric

$3.95

"Choose from Nationally Known Lines for which Silverstein's is Famous"

Come In Tomorrow and Select Your Wardrobe . . . 3 Ways to Buy . . .

CHARGE . . . BUDGET . . . LAY-AWAY

SILVERSTEIN'S

North Louisiana's Largest and Finest Woman's Apparel Store

142 CANDIDATES FOR GRADUATION

Tech Has Large List For Commencement Next January

RUSTON, La., Nov. 20.—(Special)—With 142 seniors listed as candidates for degrees, Louisiana Tech's graduating class on January 29 may be the largest mid-year graduating group in the history of the college.

Mid-year commencement exercises have been held at Tech only in recent years. It was formerly the custom to award all degrees at the end of the spring semester.

Those seeking degrees at the end of the present semester are:

School of Agriculture and Forestry—Wilbur P. Brasher, Truxno; David B. Durbin, Jr., Bryceland; Allen C. Goodling, Simsboro; Clinton L. Harris, Ruston; Joshua L. Holdman, Bernice; Linton E. Jones, Minden; Alton Mangum, Castor; Wesley F. Nicklas, Ruston; Egbert M. Norris, Farmerville; Russel W. Nugent, Ruston; Emmett F. Reynolds, Delhi; John C. Shealy, Ruston, and Grady D. Taylor, Truxno.

School of Arts and Sciences—Judith Yarberry, Ruston; Charley Ray Broussard, Crowley; Celia Waller Doggett, Haynesville; James G. Ehlert, Waterproof; Helen Freeman, Magnolia, Ark.; Shirley Gibson, Winnfield; Fred A. Hughes, Jr., Shreveport; Mary Frances Manry, Plain Dealing; James D. Milam, Jr., Cullen; Clell D. Miller, Jr., Ruston; Dallas F. Wales, Jr., Monroe; Dorothy Anne White, Alexandria; Ethel Bonner, Ruston; Bettie Jo Camp, West Monroe; Mary Lou Henry, Ruston; Yvonne Wisinger McDaniels, Ida; Jane Archibald, West Monroe; Edward D. Baker, Crowville; Willie Odelle Chapman, Archibald; Jane Ewing, West Monroe; Dorothy Hester, Arcadia; Beverly Jackson, Shreveport; Robert G. Jarrell, Jr., Epps; Ira Rubin, Winthrop, Miss.; Bernice Wright, Jackson, Miss.; Willard Smith, Clay; Helen Stall, Gibsland, and Julia Thompson, Jonesboro.

School of Business—Ira Cagle, Jr., Monroe; William A. Bains, Stonewall; William B. Baucum, Haynesville; Harry M. Bell, Monroe; Lee E. Brown, Shreveport; Jack O. Brittain, Monroe; Robert C. Boozer, El Dorado, Ark.; Billy M. Burney, Vivian; Charles B. Carter, Jr., Ruston; Katie Lou Cooper, Ruston; Mary Olive Chandler, Ruston; Herbert L. Davis, Jr., Winnsboro; William D. Edwards, Jr., Shreveport; Robert Elledge, Monroe; Marvin L. Fincher, Waldo, Ark.; William W. Fortner, Ruston; Clarence P. Gandy, Hornbeck; Randall J. Garner, Mansfield; Harrell E. Gullatt, Ruston; Thomas W. Hammock, Jr., Ruston; Ottis E. Hammons, Ruston; James R. Hood, Monroe; Donald Hooker, El Dorado, Ark.; Roy S. Hurley, Minden; Van F. Ingram, Jonesboro; Bobbie Gill Jones, Haynesville; William A. Kimes, El Dorado, Ark.; Vernon Lay, Jr., Ruston; Leo N. Lewis, Dubach; Willie Lyles, Ansley; James L. McFarland, Jefferson, Tex.; Carlyle Manning, Jr., Hot Springs, Ark.; Edward C. Meek, Jr., Ruston; Hoe H. Nobles, Gibsland; Elaine Nyegaard, Farmerville; Dozier T. Prothro, Jr., Gibsland; John E. Prudhomme, Shreveport; Lee W. Richey, Jr., Alexandria; James D. Rinehart, Oak Grove; Charles L. Risher, Monroe; Claud G. Robinson, Jr., El Dorado, Ark.; Lloyd Rubin, Winthrop, Mass.; Howard H. Smith, Jr., Ruston; Wade C. Smith, McGehee, Ark.; Murriel Van Hooser, Arcadia; Joe H. Wallace, Ruston; Rayford K. Williamson, Winnsboro; Manuel L. Woodruff, Columbia, and L. C. Youngblood, Ruston.

School of Education—Billie Buck, Mansfield; Josephine Cousins, Hodge; Peggy Hancock, Delhi; Mary Hearne, West Monroe; Mary McCarty, Marion; Mary Ann Monroe, West Monroe; Beulah Morgan, Oak Grove; Mary Elizabeth Perritt, Minden; Bobbie Smith, Shreveport; Estelle Taylor, Farmerville; Marjorie Webber, Bastrop; Frances Wynn, Bernice; Herbert Shows, Jonesboro; Virginia H. Shows, Jonesboro; Leslie M. Welch, Jena; Calvin Adkins, Haynesville; Clifford Amend, Ogden, Utah; Archie Craig, Norphlet, Ark.; William G. Garrett, Homer; Mary V. Hanks, Ruston; John N. Hay, Ruston; Robert D. Horneman, Plain Dealing; Earl McKenzie, Fairhope, Ala.; Joe Michael, Homer; Merrill S. Nicklas, El Dorado, Ark.; Allie Ruth O'Neal, Choudrant; Hilda Stephenson, Ruston; Malcoln Stone, West Monroe, and Dunning Terrell, Wauchula, Fla.

School of Engineering—Charles D. Johnston, Tallulah; John B. Cunningham, Mansfield; John E. Henley, Crystal Springs, Miss.; B. J. McClearen, Altus, Okla.; Jack Parkison Waldrop, Florance, Miss.; Robert Nethken, Ruston; George W. Wafer, Ruston; Robert D. Wilson, Monroe; Alfred B. Buron, Shreveport; Burt Olive, Jr., Ruston; George K. Reech, Alexandria; William C. Robertson, Shreveport; Terry M. Stroud, Jr., Natchitoches, and Raymond L. Wyatt, Oil City.

School of Home Economics—Edna Briggs, Oak Grove; Audna Jean Acklen, Ruston; Carolyn Hilman, Ruston; Orelle B. Hinton, Stonewall; Lucille McCall, Eros; Iva Eloise McKeithen, Olla; Lorraine Texada, Alexandria, and Gayle Whitmire, Arcadia.

What To Do For That Sluggish, Down-and-Out Feeling

Remember the time when you could eat like a horse, bubbled-over with energy, felt happy as a lark? Was it not because you liked to eat—didn't know what indigestion was, felt strong as an ox? As age advances the "old stomach and the ever-changing blood" need help. Now you may again release vibrant energy to every muscle, fibre, cell.

Every day—every hour—millions of tiny red-blood-cells must pour forth from the marrow of your bones to replace those that are worn-out. A low blood count may affect you in several ways: no appetite, underweight, no energy, a run-down condition, lack of resistance to infection and disease.

To get real relief you must keep up your blood strength. Medical authorities, by analysis of the blood, have by positive proof shown that SSS Tonic is amazingly effective in building up low blood strength in non-organic nutritional anemia. This is due to the SSS Tonic formula which contains special and potent activating ingredients.

Also, SSS Tonic helps you enjoy the food you eat by increasing the gastric digestive juice when it is non-organically too little or scanty—thus the stomach will have little cause to get balky with gas, bloat and give off that sour food taste.

Don't wait! Energize your body with rich, red-blood. Start on SSS Tonic now. As vigorous blood surges throughout your whole body, greater freshness and strength should make you eat better, sleep better, feel better, work better, play better, have a healthy color glow in your skin—firm flesh fill out hollow places. Millions of bottles sold. Get a bottle from your drug store. SSS Tonic helps Build Sturdy Health.

BELL WILL TOLL BY BUTTON PUSH

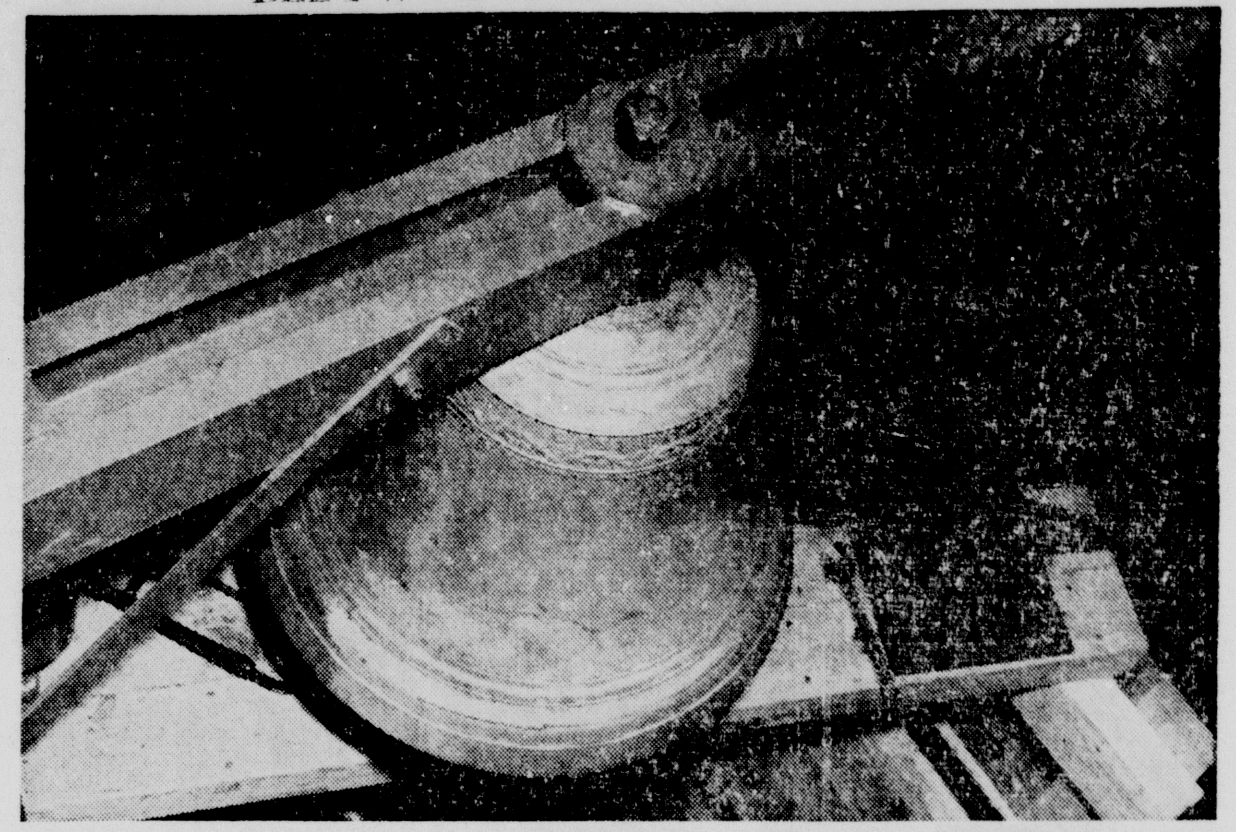

The old mechanical clock, situated in the steeple of St. Matthew's Catholic Church here, was dismantled last week to make way for its modern counterpart, an electric "time-teller." The clock has served the people of this city since 1910. The old bell (above) however, will remain just as it is, but will be remounted on a new frame. Charles Verdin, (left) of the I. T. Verdin Machine Co., of Cincinnati, Ohio, is shown installing one of the new clock faces. The Verdin Company specializes in the electrification of church bells and clocks. Among their works are the clocks in St. Patrick and St. Louis Cathedrals in New Orleans.

(Staff Photo by Marvin DuBos).

THE NATION TODAY

By JAMES MARLOW

WASHINGTON, Nov. 20.—(AP)—Let me ask you a couple of questions. Were you grown up and voting back in 1920 when Warren G. Harding was elected president? Or have you come of age since then?

Anyway, do you remember much about what happened in the important years between 1920 and 1940?

Time and a million events have left a foggy jumble in the minds of a lot of people—a sense of almost lost years.

If you're one of those you could, without much trouble, pull the jumbled pieces together and get a clear picture.

You could do it by reading just a few books which are suggested in this story. Before looking at them, you may ask: Why start at 1920 and stop at 1940? Because—

That was a period of getting over a war, of boom times and terrible bust, of trying to get back on our feet with the New Deal, and then getting ready for another war.

The period of 1940 and 1945 was really an upside down war period. The years from 1945 to 1948 have been a steady struggle between President Truman and congress.

But now, although we're still trying to get over the second war, we're in another boom time and may be headed for another bust and another war.

But at least, with the new Democratic congress, we'll be entering a period that may be a "New" New Deal or a continuation of the old New Deal.

What happens in these next four years will have its roots in the 20 years between 1920 and 1940, for they laid the groundwork for what lies ahead.

The easiest way I know of getting into those 20 years is by reading Frederick Lewis Allen's "Only Yesterday"—a history of the 1920s—and his "Since Yesterday"—a history of the 1930s.

They're delightful books, fast and easy to read. He weaves music, literature and styles in with the politics, people and events of the two decades.

But some people may want to use Allen's books as a starting point and look for further reading to find out not only what happened but why.

Here are the two latest books on the 20-year period: Karl Schriftgiesser's "This Was Normalcy," covering the 1920s, and Dixon Wecter's "The Age of the Great Depression," which starts with the 1929 crash and goes to 1940.

You may not like either of those two books but they're the latest, and in the back they have long lists of other books and sources for further readings covering those 20 years.

There's one other book, very recent, which cuts sharply but briefly across the 1920-1940 period. This is Richard Hofstadter's "The American Political Tradition."

Although his book, a collection of critical portraits, starts with the founding fathers, Hofstadter has two cutting chapters on Herbert Hoover and Franklin D. Roosevelt. And his book, too, has a long list of other reading.

For a Welsh rarebit add a cup of grated yellow cheese to a cup of thin white sauce and season with dry mustard, celery salt and paprika; serve over crackers or toast.

KEEP IN TRIM
AT
JOHNSON BROS.
BARBER SHOP
103 Catalpa Phone 1853
AIR-CONDITIONED

State News Briefs

DOUBLE BENEFITS

NEW ORLEANS, Nov. 20.—(AP)—Students of Louisiana College of Nursing will benefit under an affiliated program with Southern Baptist Hospital here announced by Dr. Edgar Godbold, college president. He said yesterday that students will receive both a college degree and a registered nurses' certificate under the program.

TITLE TRANSFER

SHREVEPORT, La., Nov. 20.—(AP)—The war assets administration will transfer title to the $3,500,000 Cedar Grove reconsignment depot, a wartime freight point, to the Barksdale air force base Dec. 1.

This was announced yesterday by Col. A. C. Strickland, Barksdale base commander.

The W. A. A. action was announced after air force headquarters in Washington had withdrawn the depot from the surplus list.

Colonel Strickland said the depot will be used as Barksdale's main storage facility. Items to be stored will be those used in the normal operation of the air base.

OKAY VOTING MACHINES

LAKE CHARLES, La., Nov. 19.—(AP)—Official returns tabulated Thursday by the police jury for last Tuesday's special Calcasieu parish election show 1,255 votes for and 165 against a proposal for the purchase and installation of voting machines in the parish.

The election proposal provides for an expenditure of up to $65,000 from a parish treasury surplus to meet half the cost of the machines. The state will pay the other half from a $65,000 appropriation made by the legislature earlier this year.

ASK VETS AID

BATON ROUGE, La., Nov. 20.—(AP)—The state director of veterans affairs today asked all veterans organizations to help distribute the bonus—and all veterans to hold off their questions about the program.

Director Joseph L. Golsan said he had sent letters to all the service groups, suggesting that they spread information about plans for payment of the program and, when the time comes, help eligible veterans to fill out their application blanks.

Golsan said that all inquiries about the bonus were being answered and that "This takes a lot of time." He asked veterans to watch their newspapers and other sources of information and not to write to the department, so that the administration of the bonus would not be delayed.

DREAM GIRLS

BATON ROUGE, La., Nov. 20.—(AP)—Louisiana State University male students have picked 30 co-ed beauties whose pictures will appear in the yearbook, "The Gumbo," the editors said today.

One of the 30 will be elected "Darling of L. S. U." in a student election next month.

The girls selected were: Shirley Stephenson, Pattie Cotter "1947-48 Darling," Virginia Norfleet, Johnnie Louise English, Mary Brown and Betty Bryant, all of Shreveport; Jeannine Weems, Robbye Cooper, Mary Pearl Stanard and Bettye McCleskey, all of Baton Rouge; Sammie Nell Eldred, Oakdale; Suzanne Hahn, Winnfield; Jerry Hidalgo, New Orleans; Mimi Cobb, Jena; Margie Henderson, Ferriday; Ann Bilbo, Raceland, Roselyn Sussman, Hot Springs, Ark.; Betty Jean Youngblood, New Orleans; Jean Moeller, Lake Charles; Betty Vestal, Lake Charles; Betty Hale, Monroe; Ramona Titus, Mathews; Joanne Woodward, Greenville, S. Carolina; Pat Jordan, Peoria, Ill.; Glenna Jenkins, Eunice; Claire la Grange, Franklin; Margery Collier, Monroe; Grace Lyles, Chenneyville; Mary K. Betts, Bastrop, and Susie Jo Ludlum, Bastrop.

CRIMINAL MILD MAN PROVES HE IS SANE

CHICAGO, Nov. 20.—(AP)—Irwin Kadens, 37, a former mild-mannered postal clerk who went on a wild crime spree in 1942 after deserting the army, has won his fight to be adjudged sane.

Kadens, described by the F. B. I. as one of the country's most dangerous desperadoes during his brief crime foray in crime, is being held in jail in lieu of $90,000 bond. He has been accused of rape, kidnaping and about 75 robberies.

A criminal court jury, acting on directions from Judge Daniel A. Roberts, yesterday declared Kadens sane. On Nov. 4, 1942, he had been adjudged insane by a jury and was committed to the Illinois Security Hospital for the criminally insane at Menard.

Kadens, who faces trial on three robbery indictments, one charging assault to kill and one charging rape, had tried unsuccessfully to prove his sanity since he was committed to the Menard hospital. He appeared pleased by the jury's verdict, which was returned after recommendations from Judge Daniel A. Roberts.

Kadens, was married and the father of two young daughters when he deserted the army in July, 1942, he had no previous criminal record but in the following three months he was charged with several crimes in Illinois, Ohio and Michigan. He was seized in Chicago Oct. 19, 1942, while robbing a currency exchange. He told police an army officer had hit him on the head and he decided to commit suicide. But, he said, he "was going to celebrate before I died."

Fill a graham cracker shell with fruit and whipped cream for a quickly-prepared festive dessert. Use apricots or peaches, orange segments or pineapple for the fruit.

A. A. U. W. URGING LESS PROBING

More Thought Declared Advisable For Loyalty Tests

A resolution that would substitute thoughtfulness about world problems for too elaborate loyalty tests and wholesale censorship of books was passed unanimously by the international relations committee of the American Association of University Women, according to announcement made today from A. A. U. W. national headquarters in Washington, D. C.

"Loyalty tests carried to extremes tend to suppress freedom of speech, and censorship of books is treason against freedom of thought," said Mrs. Malbone W. Graham, Santa Monica, Calif., sponsor of the resolution. "World tensions bring fear, and fear has a tendency to engender suppression. Unless we think world problems through without panic, we may suppress those very freedoms we most cherish."

After citing instances where local government employes were required to sign as many as four affidavits of loyalty and indicate any connection, past or present, with as many as 140 organizations listed presumably as subversive, the A. A. U. W. committee members adopted the following resolution as a more constructive approach to the maintenance of true democracy:

"The international relations committee of the A. A. U. W., conscious of world tensions and their repercussions within the United States, urges thoughtfulness in this disturbed period, emphasis on freedom and open discussion, and constant care that the long standing American freedoms are strictly maintained."

NINETEEN ARE ARRESTED BY LOCAL STATE POLICE

State police of troop "F" reported nineteen arrests during the past week.

Those arrested were listed as Charles M. Rugg, 17, West Monroe, who was charged with reckless driving and causing property damage; Thomas W. Belton, 45, of Galveston, Tex., who was charged with speeding and running a red light; George G. Barrington, 31, of Ft. Worth, Tex., charged with reckless driving; R. L. Phillips, 19, Brookhaven, Miss., who was charged with hit and run and causing property damage; Ivy Bess, 20, Negro, of Monroe, charged with using a motor vehicle without the owner's consent; Gary Biddle, Jr., Negro, Monroe, charged with illegal parking at night; Robert C. Horton, 19, Sterlington, charged with speeding and running a red light; Bill Phillips, 38, Ft. Worth, Tex., charged with speeding and reckless driving.

George Knox, 57, of Lake Providence, charged with operating a wagon at night and causing property damage; John Silvas, 22, Ruston, charged with operating a motor vehicle without a driver's license and Darwin J. Roy, 17, Hissman, charged with passing a school bus while children were unloading. Seven others who were arrested and charged with speeding were listed as: Arthur Mitchell, 34, of Shreveport; Rufus Gardner, 31, of Monroe; Willie W. Lasyonne, 36, of Winnfield; Velton Howard, 28, of Downsville; Eddie Thomas, 26, of Monroe and Kirby Sayes, 43, of Alexandria.

ASK PROSECUTION OF FOREST ARSONIST

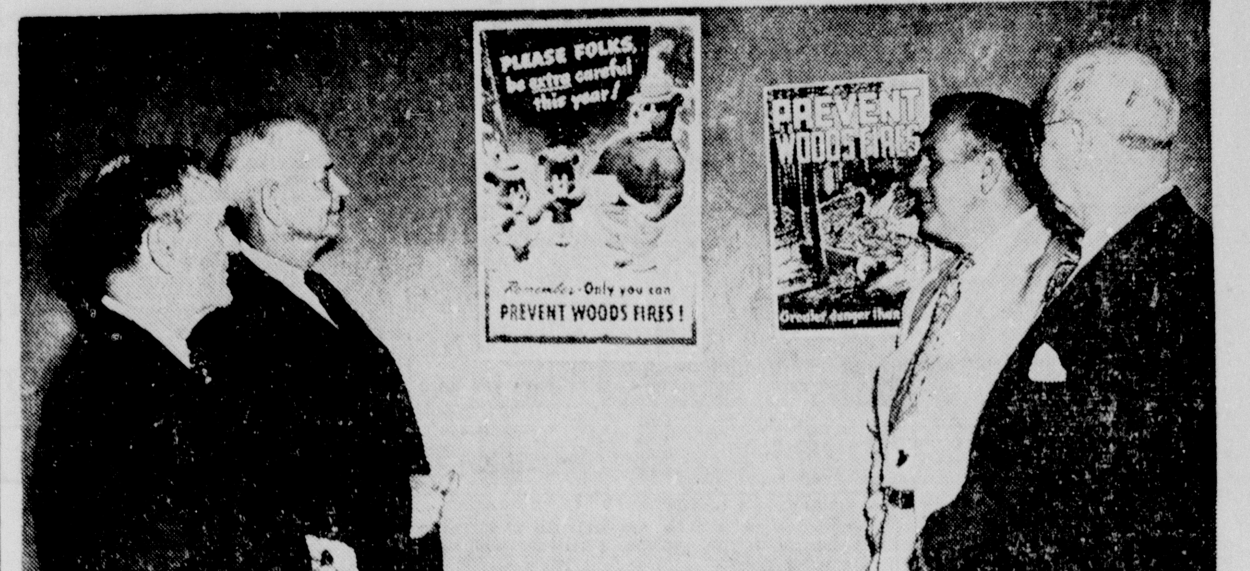

Officers of the Louisiana Forestry Association are shown above, viewing examples of posters on forest fire prevention which will be used in connection with the "Keep Louisiana Green," campaign. Shown, from left to right, are P. A. Bloomer, Fisher, member of the Louisiana Forestry commission and chairman of the association's legislative committee; Q. T. Hardtner, Urania, Association president; Lock Paret, Lake Charles, first vice-president and Tom E. Trigg, Shreveport, vice-president of the association. The group met in a one-day session attended by more than 100 persons in Alexandria. They demanded a more rigid law enforcement and prosecution to the limit of all persons found guilty of setting fire to the state's woodlands.

TINY CHILD BEATEN TO DEATH BY WOMAN

DERBY, Conn., Nov. 20.—(AP)—A two-and-a-half year old girl, Kathleen Romano, was beaten to death in the basement of a neighbor's home here today and police, summoned by other neighbors, took into custody Mrs. Michael Sadlon.

Little Kathleen, her skull crushed, was found by her frantic parents in the basement of the Sadlon home and died shortly afterward in Griffin Hospital.

The first inkling Kathleen's parents had that anything was amiss was, they later told police, when Mrs. Sadlon's son, Michael, Jr., came running to the adjoining Romano home crying: "Mommy is doing something to Kathy."

John Fogerty, a neighbor from across the street, heard her and entered the Sadlon home with the Romanos.

He told police and newsmen he found Mrs. Sadlon in the basement beside the unconscious child and she told him over and over:

"They hurt my kids around here and no one does anything about it."

Mrs. Sadlon, 30-year-old wife of a factory lunch vendor and mother of two children, recently lost a child and had since been under physician's care.

Officer Frank Ferrara, first on the scene, was joined by two other policemen and the three took Mrs. Sadlon to headquarters for questioning.

Make a quick sauce for ice cream or cottage pudding or custard by melting chocolate peppermint patties over low heat with a little water.

ALLERGY TO FOODS MAY CAUSE JUNIOR'S POOR SCHOOL MARKS

Strange Effects Of Dislikes On Children Explained At Pediatrics Meet

By Alton L. Blakeslee
(Associated Press Science Editor)

ATLANTIC CITY, N. J., Nov. 20.—(AP)—Allergy to eggs or other foods sometimes explains Junior's poor school marks, pediatricians were told today.

This and some other strange effects of food allergies in children were described during a round table discussion at the annual meeting of the American Academy of Pediatrics.

The allergies can cause behavior problems, like obstinacy or poor school performance, said Dr. Susan Dees of Durham, N. C. Finding the guilty food, and taking the child off it, often cures the trouble, she said.

Some children get asthma or hives simply from smelling foods they are sensitive to, Dr. Arthur Hoersch of Cleveland reported. One child gets asthma simply by being in the kitchen when his mother scrambles eggs, he said, another four year old gets asthma from smelling potatoes.

This smell reaction shows how exquisitely sensitive an allergic reaction can be. The allergy is started simply by the tiny amount of molecules of egg or potato which emanate from the food and can be detected as an odor.

Dr. Jerome Glaser, of the Rochester University School of Medicine, leading the discussion, said food allergies can appear even in the first week or two of a baby's life. They sometimes cause hives, colic, vomiting, and later skin diseases such as eczema.

In children, egg is the commonest food cause of allergy, with milk probably next, and then wheat, he said. If the guilty food is removed, the trouble disappears. If the food is abandoned long enough, the child later in life often is able to eat it again without getting a reaction.

It is estimated that 10 to 20 per cent of the population is sensitive to food at one time or another, he said. Serious trouble may result if the trouble is not diagnosed.

A strange effect of altitude was described by Dr. Julia Baker of Mexico City, highest city in North America. More children get allergy at that 7,000 foot altitude than at lower altitude, she said. Sending the children down to a 5,000 foot altitude cures these youngsters. This altitude effect isn't found at 5,000 feet. No U. S. city except Denver is that high.

Dr. Harold I. Lecks of Philadelphia reported an effective new treatment to overcome the poisoning when children accidentally swallow big doses of anti-histaminic drugs. These are drugs used to overcome the effects of allergies like hay fever and asthma.

Children swallowing big doses get convulsions, and become stuporous. The convulsions can be controlled by use of ether and olive oil, given rectally, and the stupor and depression can be controlled by injections of benzedrine, Dr. Lecks said.

Flying fish probably take to the air to escape enemies in the water.

the Palace
Masur Bros., Inc.

will be closed
MONDAY

due to the death
of its President and Founder

MR. SIGMUND MASUR

Monroe Morning World

FOUNDED OCTOBER 20, 1929, BY ROBERT EWING
Published Every Morning Except Monday By
NEWS-STAR—WORLD PUBLISHING CORPORATION
110-114 North Second Street

JOHN D. EWING, President — WILSON EWING, Publisher

SUBSCRIPTION RATES (By Carrier)

	Daily and Sun. News-Star	Daily and Sun. Combination	Daily and Sun World
Week	30c	45c	30c
1 Month	1.25	1.85	1.25
3 Months	3.75	5.50	3.75
6 Months	7.50	11.00	7.50
1 Year	15.00	22.00	15.00

SUBSCRIPTION RATES (By Mail Northeast La.)

	Daily and Sun. News-Star	Daily and Sun. Combination	Daily and Sun. World
1 Month	1.15	1.65	1.15
3 Months	3.25	4.50	8.25
6 Months	6.50	9.00	6.50
1 Year	13.00	18.00	13.00

MEMBER OF ASSOCIATED PRESS
The Associated Press is exclusively entitled to the use for republication of all news dispatches credited to it or not otherwise credited in this paper and also to local news published herein.

THE BRANHAM CO., National Advertising Representative Offices: New York, Chicago, Atlanta, Dallas, Detroit, St. Louis, Kansas City, San Francisco, Los Angeles and Memphis.
Entered as second-class matter at the Monroe (La.) post office December 10, 1929, under the Act of March 8, 1879

TO CALL THE MONROE MORNING WORLD
From 8 a. m. to 5 p. m. (daily except Sunday) all departments may be reached by calling 4800
From 5 p. m. to 8 a. m., call the following:
Business Office .... 4800 — Managing Editor 4801
Editorial Room .... 4800 or 4803 — Mailing Room 4802

The Monroe Morning World is an independent newspaper. It prints the news impartially. It supports what it believes to be right. It opposes what it believes to be wrong, without regard to party politics.

Sigmund Masur

Monroe and North Louisiana has lost one of its outstanding business and civic leaders in the death of Sigmund Masur in New York yesterday.

Mr. Masur, accompanied by Mrs. Masur, went to New York some three weeks ago on a routine buying trip, and was stricken in his hotel suite there. After a lingering illness, he died Saturday with members of his immediate family at his bedside.

Mr. Masur contributed much to the growth of Monroe and this section of the state. His name was synomonus with all that is progressive in merchandising. The department store, of which he was a founder and at the time of his death was its active director, is a credit to a city much larger than Monroe, and its growth and expansion was due entirely to Mr. Masur's careful planning and his desire to give this city a store comparable to the best in the state.

Mr. Masur did not confine his activities to his business interests alone. He participated actively in many civic enterprises for the good of the community. Without fanfare or ostentation, he gave a helping hand to many local projects, projects which have been immeasurably beneficial to his neighbors in the Twin Cities.

The story of Mr. Masur's life could well be an example for ambitious young people of today. His success, in all walks of life, was gained by the dint of his own initiative and hard work, and is exemplified by the achievements which he has left to those who follow in his footsteps.

We extend our sympathy to members of Mr. Masur's family, and also to the community which has lost a most valuable citizen.

NEW WORLD CALENDAR

A good deal has been written about the promised excitement in the next session of congress. Foreign aid, armament, taxes, the budget and the predicted "Truman deal" reforms should all produce some fireworks. But, as usual, congress will be faced with less publicized bills which have been waiting patiently, with hat in hand, through several sessions for a hearing.

An interesting item in the latter group is the proposal that congress endorse a world calendar. Almost everybody seems to be in favor of this reform put forward by the World Calendar Association. Seventeen governments are on record as being for it. It is approved by churches, business associations, labor organizations, banks, railroads, air lines, insurance companies, educators and many others. Its only apparent enemy is inertia.

Bills were introduced in the 79th and 80th congresses to make the association's perpetual calendar official. They got no more action than a reference to committee. Whether there will be anything more done with the idea by the new congress probably depends on the press of urgent business and the interest of the public. But the proposal has a lot of obvious merit.

The calendar under consideration is the sole survivor of some 500 that were investigated by the League of Nations and the United Nations over the past 20 years. Developed by an Italian priest more than 100 years ago, it divides the year into 12 months of equal quarters.

The year and each succeeding quarter begin on Sunday. There are 13 weeks and 91 days (13 Sundays and 78 weekdays) in every quarter. The first month of the quarters has 31 days; the second and third, 30 days. To compensate for the extra day there would be a world holiday, or Worldsday, between December 30 and January 1. In leap years there would be another Worldsday following June 30.

Thus every day of the month would fall on the same day of the year every year.

Uniform months and quarters would undoubtedly save a lot of time in many lines. Businesses could figure billings, pay periods, interest payments and so on in a more orderly fashion. Fiscal years would always start on the same day. Public carriers would not be obliged to make new schedules annually. Holidays would be fixed—with a nice week-end vacation for the Monday Christmas and an equally pleasant Saturday-Worldsday-Sunday for New Year's.

It seems rather odd to reflect that the western world hasn't done anything about its rather cumbersome calendar since Pope Gregory XIII corrected, in 1582, Julius Caesar's calendar which dated from 45 B. C. And some of the eastern countries measure the year by even older and less accurate methods.

With the start and support that calendar reform already has, it is quite likely that American adoption would really start the ball rolling. But if that should happen, another question arises. Since a universal calendar would advance the cause of world unity, at least in the division of time, would the Russian government follow its usual custom and veto the whole idea?

INTERNATIONAL LETTER PROJECT APPROVED

Drew Pearson, noted columnist, plans a nation-wide letter writing campaign between persons of this country and those of war-torn Europe, hoping thereby to encourage a better international understanding as a prerequisite of universal peace. He proposes that names of persons abroad be secured from officials and embassies, and that they be distributed in the United States for the purpose of securing correspondents. Names would be assorted as to age, sex and occupations so that those in similar lines and conditions could start correspondence.

Already plans are on foot to launch the project, state by state, through special committees so as to distribute the burden of too heavy correspondence.

Here in Monroe Roger C. White, Jr., has had considerable correspondence with Mr. Pearson and has himself, and through a local committee, handled in excess of 500 letters from places in Germany.

Nation-wide, Mr. Pearson states in a letter to Mr. White that Philadelphia, Toledo, Ohio, Oakland, Calif., and other cities are taking up the plan on a wide scale. It is believed that when more Monroe people are familiar with the project that they will be willing to give it wide local expansion.

If we were privileged to know our neighboring countries, even those half way around the world, better, we would be far less likely to have misunderstandings that culminate in needless wars. Mr. White will gladly explain any details that may be obscure. He resides at 503 Speed Drive, Monroe.

Jimmie Fidler
IN HOLLYWOOD

HOLLYWOOD, Nov. 20.—(AP)—Now that Rita Hayworth and Orson Welles have their final divorce decrees, look for Orson to altar-trek with his Italian charmer, Lea Padovani . . . If Lana Turner and hubby Bob Topping are disappointed in their hope for a boy, they'll have to discard a complete wardrobe of baby duds, already embroidered with the name "Timothy" . . . Louise Albritton will renounce the screen for at least a year in order to accompany her radio commentator husband, Charles Collingwood, to Washington, D. C., his new post of duty.

I hear that Dalton Trumbo, one of the "Unfriendly Ten" under indictment for contempt of congress, has authored a stage play, and that it will be produced on Broadway, this winter, by Lee Sabinson. . . Joe Kirkwood, Jr., and Cathy Downs are planning a Christmas Day marriage. . . . Wotzis about Franchot Tone and a South American diplomat swapping fisticuffs in a Paris night club? . . . Writers Bud Schulberg and Irwin Shaw are doing a complete vivisection job on Hollywood for the January issue of Holiday Magazine.

Tom Brennaman's famous restaurant will be renamed "The Empire" by its new owners, but the "Breakfast in Hollywood" radio program will be continued indefinitely. . . . Reconciled: The Alan Marshalls—and he, by the way, plans resumption of his acting career in the immediate future. . . . Ballerina Vera Zorina (Mrs. Goddard Lieberson) is on Doc Stork's list for June.

PREVIEW NIGHTS: Pic of the week: RKO's "Every Girl Should Be Married" (Cary Grant-Franchot Tone-Diana Lynn-Betsy Drake). Hilarious, rib-tickling nonsense that will send you home with aching sides. . . . GOOD: Eagle-Lion's "He Walked by Night" (Richard Baseheart-Scott Brady-Roy Roberts). Tense, documentary type drama far above its price class in entertainment quality. . . . R. K. O.'s "Indian Agent" (Tim Holt-Noah Beery, Jr.-Richard Martin). A high spot in one of Hollywod's better western series. . . . FAIR: Republic's "Homicide for Three" (Audrey Long-Warren Douglas-Grant Withers). Murder melodrama, well enough handled to be acceptable fare for dual-billing purposes. . . . "The Room Upstairs" (Marlene Dietrich-Jean Gabin). Made-in-France drama, well-played, but unsuitable for American audiences. . . . BEST PERFORMANCE: Cary Grant in "Every Girl Should Be Married."

A local columnist reports that Lex Barker and his wife have been dropped from the New York Social Register as a result of his "Tarzan" roles. It seems that the Barkers were perfectly acceptable as long as he was just an ordinary, or garden-variety, actor, but that the arbiters of social rank decided to demote him when he started swinging through trees as an "ape-man." All of which leaves me just a bit confused. I'd always thought that ancestry was what the better blue-bloods prided themselves on. Surely they, of all people, shouldn't highhat their forebears!

I see by the trade papers that "She," an antique screen version of H. Rider Haggard's celebrated adventure novel, is being reissued by R. K. O. The fact that that picture stands out in my memory after a time lapse of about fifteen years, is not a tribute to its excellence, but, rather, a comment on its absurdity. In my humble opinion, it was—and must still be—one of the worst pictures I've ever seen. Obviously, the only reason for re-issuing it is the identity of its star, Helen Gahgan Douglas, now a much talked about member of the United States congress. Personally, I don't think that's reason enough, particularly in view of the fact that studio shelves are groaning under their load of really fine "oldies" that the long-suffering public might welcome.

Last Sunday ayem I found one of my neighbors—a studio worker who has a flair for statistical research—gloomily regarding a newspaper story which set forth the scientific prediction that the United States, now being eroded away at the rate of 6,400 acres a year, would disappear by about the year 301949 A. D. "I've just been indulging in a little problem of calculation," he explained. "I've been contrasting the pictures of today with those made a couple of decades ago and figuring Hollywood's rate of progress. If this story is correct, we're licked. We simply aren't going to have time to 'grow up.'"

A writer who is palsy-walsy with Margaret O'Brien's mama reports that: "Mrs. Gladys O'Brien is writing a book in which she will tell how a Hollywood mother is pushed around on the set and what a perfectly revolting time she has in Hollywood." Touching, eh—particularly if you remember the recent report on Margaret's annual earnings, something like $200,000 in 1947!

(Distributed by McNaught Syndicate, Inc.)

Down South

By Thurman Sensing
Director of Research, Southern States Industrial Council

FUNDAMENTALS

We have just gone through a presidential election with results surprising to many people. It was so surprising, in fact, that there has been much discussion of what might be the trend in our government, in our thinking, in this nation. The winning ticket is considered to be a very "liberal" ticket, or an even stronger "new deal" ticket than we have had in recent years. This being true, we are now seeing considerable agitation among the ranks on the losing side to change their thinking, to rearrange their leadership so that their party also may be considered a "liberal" party.

This is a dangerou situation for the good of the country. The two-party system is a good system and should be strengthened rather than weakened. Success of one party in an election by no means indicates that the opposition party should ape its actions and copy its platform. What the opposition party should remember, and even more particularly, what the people of this country should remember, is that elections do not change principles, that the fundamentals remain the same.

If those things for which a voter—or a great many voters—stood before the election were right, they are still right after the election. The results of an election may determine what actually happens but they do not determine right and wrong. Some things for which the winning party stood may have been right, some things for which the losing party stood may have been right, and some things for which neither of them stood may have been right. If so, they were still right when the election was over. This is very important for the people of this nation to remember if we are to preserve a real democratic form of government rather than trend toward a totalitarian form of government.

Some illustrations we believe pertinent to this discussion are in order.

For instance, before the election we believed the closed shop should be outlawed and the election has not changed our opinion. Labor has just as much right to organize a union as business has to organize a chamber of commerce, but labor has no right whatever to force a man to join a union before he can make a living for himself and his family.

Before the election we believed any attempt to fix minimum wages by law is destructive of the most fundamental of all the principles on which our government is based—freedom of the individual. If the government can assume the power to fix minimum wages and maximum hours, it can reverse the process and fix maximum wages and minimum hours. Then freedom has completely flown out of the window! The election has not changed our opinion.

Before the election we believed that this nation must never accept rationing and price control in time of peace, that the minute we do accept them we have surrendered our rights as free men to the force of a totalitarian state—no matter by what name it is called. We still have the same belief.

Before the election we believed that we must return very soon, before it is too late, to a sound currency based on the gold standard, and that we must adopt a systematic plan for payment of the national debt—that unless we do so we are headed straight down the road to financial disaster. We still have the same opinion.

Before the election we believed that the proposed FEPC measure was thoroughly undemocratic in its conception. We still believe it. It is fundamentally a question of freedom of the individual—not a question of race, creed, color, or national origin, as is so often glibly recited. We must remember that if the government can tell the employer whom he must hire, it can turn right around and tell the employee for whom we must work. Then where is our freedom?

These are just a few of a number of beliefs on our part that cannot be changed by elections, beliefs that will remain the same regardless of which party is in power. We believe they are fundamental to the preservation of the form of government under which this nation has lived and prospered these last 160 years.

SUNDAY SCHOOL LESSON

By William F. Gilroy, D. D.

A parable is a story told to point a moral, or to illustrate truth.

The Gospel records show how extensively and effectively it was used by Jesus as He taught the multitudes who pressed to hear His words. But the parable in such use was not unique with Jesus. It was a form widely used in the east, as in Aesop's famous "Fables," and in other Easter writings. Many parables are found in the Old Testament as well as in the New.

What is unique in the parables of Jesus is their quality, their simplicity and perfection in expressing what Jesus had to declare, and in the greatness of the truth itself.

That is a point that cannot be too of the comparatively few in the original stories.

But it is doubtful whether all these sermons have added anything to the effectiveness of the simple stories as told by Jesus in making known the message of God's love, and in stressing the supremacy of humanity.

What was it that made those par- strongly stressed in appreciating the greatness and power of those parables. I suppose that thousands of sermons have been preached upon such parables as those of The Prodigal Son, and The Good Samaritan, sermons that have occupied much time, and used up hundreds of words for each ables of Jesus so effective? And what is it that keeps them fresh and new today in spite of their centuries of record and their persistent repetition?

I think it is the fact that the parables of Jesus are true to life. Webster's Collegiate Dictionary defines the parable as a "fictitious" story. I cannot understand why a parable should necessarily be fictitious. The parables of The Prodigal Son, and of The Good Samaritan would be no less parables if the incidents described had really happened.

If Jesus had been inventing something that couldn't have happened, the stories would have lost their force. But the stories, whether of actual occurrences or of details chosen to make plain the message, are so true to human experience. They live today with a power as real in our modern setting as in the setting of that ancient day when they were uttered.

It is this element of universality that underlies their persistent freshness. The parables are ageless in their application, as they are universal in their human out-reach. At any time, anywhere in the world, among any race or people, they would still have their message. That is why they are unique and why they will always be needed in a world that lags so far behind in the appropriation of their truth.

BELIEVE IT OR NOT By Ripley

EXPLANATION OF YESTERDAY'S CARTOON
ALL ITEMS SELF-EXPLANATORY
(Copyright, 1948, King Features Syndicate, Inc.)

What Others Say
Editors' Roundtable

DEMOCRATIC RECONCILIATION

Most editors see little political reality in Mrs. Roosevelt's call for a purge of states' rights Democrats (Dixiecrats) from the Democratic party. They expect some changes in party officials at state levels but recall that most southern senators and representatives remained silent or supported Truman; and note that Truman will need their support, particularly in the senate. A few editors would purge for failure to follow through with Truman's civil rights program.

Kansas City (Mo.) Star (Ind.): "Mrs. Eleanor Roosevelt's statement . . . isn't exactly the diplomatic approach that might be regarded as necessary in Washington. . . . While the national party managed to get along pretty well without the Dixiecrats this year, isn't it barely possible they might be needed in the future? That seems to be the prevailing thought at national headquarters just now."

Columbia (S. C.) Record (Ind.-Dem.): "Her concept of the Democratic party is the European idea, the idea that a party is made up of like-minded individuals. This is the idea that has produced the multi-party system. The American party idea is something else again and different. A party in the United States is a conglomerate of unlike-minded individuals, assembled for the purpose of winning an election on a platform of compromise or evasions."

Dayton (Ohio) Daily News (Ind.-Dem.): "The American two-party system functions only because of what John C. Calhoun . . . described as the doctrine of the 'concurrent majority.' Each party embraces its wide spectrum of opinion. The Democrats range from Rankin to Claude Pepper. The Republicans have their Brickers on one wing, their Aikens and Morses on the other wing. The parties, in their platforms, seek to hold and marshal the 'concurrent majority.' . . . Each party, except in unusual times, finds a center of gravity . . . right or left of its opposition."

Sacramento (Calif.) Bee (Ind.): "The Democrats would be better off if they divorced themselves now and forever from the Talmadges, Thurmonds, Rankins and other southern reactionaries."

Wilmington (Del.) Journal-Every Evening (Ind.): "We can grant there may be differences in the sincerity of Dixiecrats. Thurmond and Wright seemed to have acted from conviction. . . . Talmadge, a Dixiecrat at heart, helped deliver Georgia to Truman. . . . Self-preservation in the Democratic party came first with him."

Louisville (Ky.) Courier-Journal (Ind.-Dem.): "There have been and there will be reprisals, of course; the national committee recognized new state organizations in Mississippi and South Carolina before the election. But . . . there will be temptation enough for some southern Democrats to vote with Republicans in the 81st congress without being punitively invited by their own party to do so. . . . In the senate . . . the loss of eight votes from the four Dixiecrat states would give the Republicans a 50-46 majority."

New York Star (Ind.): "A proper course—if the president decides tactically against a purge—would be for Mr. Truman to ask his leaders to schedule the civil rights program for prompt action in the new congress. . . . It would pass the buck squarely to the Dixiecrats. If they try to fillibuster the whole program, Mr. Truman's leaders can concentrate on changing the senate cloture rules. If the southerners allow anti-poll tax and anti-lynch bills to pass, and then filibuster the F. E. P. C. measure, the final battle can be fought squarely on that issue."

Charlotte (N. C.) News (Ind.-Dem.): "Careless handling of the highly explosive civil rights issue by the president and some of the more liberal members of the new congress could turn the Dixiecrats into martyrs and restore them to a position of public favor. . . . Somewhere there is a middle ground. The underlying principle of equal civil rights is a sound one, and an American one. But even the most liberal southerners object to the methods proposed in the president's program."

Christian Science Monitor (Ind.): "Wisdom still urges that civil rights can be advanced more effectively by state than by federal action. Many leaders outside the south understand this and will seek compromises. We shall be surprised if congress actually attempts to carry through today by force a social revolution which armies failed to improse on the weakened south of reconstruction days."

Our Children

UNFORTUNATE CHILDREN
By Angelo Patri

Because of the war we have some unusual problems in the homes where orphaned children are being reared. These difficulties are likely to be acute when the remaining parent remarries.

The child has been through trying conditions. He has lived with relatives, or in rooming houses; he has travelled many miles; he has known fear and discomfort; even illness with little to lighten his affliction. Now he must adjust himself to new conditions, new people. In his bewilderment he cries, makes demands upon those about him quite out of proportion to his needs. His presence in the newly established home is a threat to its endurance.

His mother and father, too, have been through trying days and nights, have known fear and loneliness and deep trouble so that they, also, are edgy and long for peace and a respite from worry. They meet instead a demanding, annoying child who disturbs the neighborhood with his tantrums. Small wonder that one or the other parent wishes he never had seen that child or that parent. What can be done?

Punishment will not cure this child. His experiences have conditioned him to anxiety. He fears he will be left without attention, will not be noticed, so he exaggerates his state and makes violent gestures to remedy it. Spanking him only adds to his anxiety.

If it is at all possible, get someone outside the family to help the mother with him. Have him taken out into the fresh air for a walk or a stay in the park or the fields. Tell him stories of happy children, so he can be happy vicariously and feel what happiness means. Teach him to use his hands: Catch and throw a ball, knit horse reins, cut out pictures and paste them to make a story book, play with mud and paint, fetch and carry for the older people, dress himself. Train him to use his body: Running, jumping, climbing, preferably in the open air.

Give this sort of child his meals before his elders are served, and have him taken out of the house while they have their dinner, if that is at all possible. That is where the helper comes in. A retired teacher, a friendly

(Continued on Fifth Page)

These Days

By George E. Sokolsky

PUBLIC WORKS DEPARTMENT

One of the problems faced by the Hoover committee, which has been appointed to plan for the reorganization of the executive branch of the government, is the complexity of organs of government engaged in public works, river control, water conservation, natural resources, survey organizations and related work. A comprehensive plan for an area is almost impossible because of the multitude of bureaus and interests, the overlappings and conflicts.

The Hoover committee asked Robert Moses, undoubtedly America's greatest authority on public works and a public official of outstanding ability, to devote himself to the task of preparing a study of the subject. As far back as 1922, a joint commission of congress had recommended the establishment of a public works department. Nothing came of it. President Hoover made a similar proposal in 1932; President Roosevelt made a similar proposal. Both were ignored because of the entrenched power of vested interests whose principal concern is to keep the jobs they have.

Always, every effort to create an efficient organ of government to look after public works was defeated by an effective lobby of army engineers who want to hold on to as much of that kind of work as they have for years had under their control. Public works have developed beyond the authority and capacity of the engineer corps of the army, but they fight to retain their peacetime work. They are now setting up an attack on the Hoover report, in spite of the fact that one of the members of Mr. Moses' task force is former Secretary of War Robert Patterson, who is undoubtedly fully familiar with the virtues of the army engineers.

The facts are that about $50,000,000,000 of public works projects are pending or in a state of proposal. No over-all authority exists to decide which of these projects needs to be done now, which are immediately unnecessary but are to be considered for future developments, which are fantastic, politically or even corruptly designed. "Pork-barrel" politics play a great part in all this—the combine of government officials, members of congress, and keen contractors.

The army engineers are about 200 in number, but they have a staff of 34,000 civilians of whom a few thousand are civil engineers. The articulated theory is that those who are trained in the army engineer corps—military or civilian—receive a training which could be useful in time of war. The fact, of course, is that in time of war, engineers and other experts out of private enterprise are put into uniform for service, to return to civilian usefulness when the war is over. We have done extraordinarily well by this method. Certainly if the engineers worked in a public works department, they could still be used in war. A very small part of our armed forces, from top to bottom, during the last war, came from the regular army.

The proposed department of public works would include the bureaus of reclamation, of flood control, of public buildings, of highways, all the mineral resources agencies, the various bureaus in charge of water, and the survey branches of the government.

In other words, everything would be put into one department of government that organically belonged there. There would be no overlapping of departmental authority, no conflict of policy over a single project, no duplication of effort, no multiplying of personnel and costs, no "empire building."

The Hoover report, as item by item appears, will be viciously attacked by vested interests. Fortunes have been made out of the inefficiency of governmental operations. Men have built powers in government by holding on to authority even if great damage is done because of their selfishness. The present confusions result in the loss of hundreds of millions of dollars as the Hoover report will show when it is published.

There was a time when the American people were rich, when the national debt was trifling and taxes low. We could afford the luxury of inefficiency, confusion and waste. We are not in that condition any longer. A few hundred million dollars saved counts now in the United States of America. Savings here and there can mount to a few billions each year. It counts.

Pitching Horseshoes

By Billy Rose

Husbands of the world, unite! You have nothing to lose but your inferiority complexes . . .

Let me put the matter bluntly, gentlemen. Around the office, we're big stuff. When we yell into the intercom, clerks rush in and call us "Mister"; when we bark out orders the way Edward does in the movies, even our secretaries are impressed. But when we get home and close the front door behind us, we turn from big shot to bird shot. The Captain of Industry becomes Hector, the Helpless Husband.

Billy Rose

Take me, for instance. When I write a column these days, it's only one maneuver in the losing battle to get a little respect around the house—to make my missus regard me as something other than a smallish boy who's not overly bright. And it's my theory that husbands have been in the same leaky boat for centuries—that Caesar conquered Omnia Gallia because he was trying to convince his lady that he was something more than a cute kid who was always tripping over his toga; that Napoleon said to Josephine, "Look, Honey, if I knock off Russia, will you let me pick out my own neckties?"

What we need, gentlemen, is organization, solidarity, an Iron Curtain against the International Bobby-Pin Set. And if we can't win the respect at home that we rate, at least we can hold underground meetings and admire each other. We can take turns changing washers in faucets, sharpen knives and fix vacuum cleaners, and we can even get angry without someone patting us on the head and saying, "There, there . . ."

What's that? The henpecked proletarian on my left wants to know what right I have to be sponsoring this movement? Well, let me summarize my credentials.

To begin with, I'm a husband of nine years' standing. My wife is a former water-displacer named Eleanor.

Over a 20-year period, I've produced a series of shows which used enough equipment to light up Rio de Janeiro, but when the lights go out at home my wife won't let me near the fuse box. "Don't touch it," she says, "or you'll plunge the whole neighborhood into darkness."

Recently I brought home a radio, and the instructions said to attach the ground wire to a cold-water pipe. But was I allowed to install it? No siree. "Send for an electrician," my frau commanded, "or we'll have singing commercials in the washtub."

In my campaign to draw admiring glances from my child bride, I wear clothes so conservative that they could serve as a model for What the Well-Dressed Dead Man Will Wear. But whenever I go out to buy a suit, Eleanor is right there with the wifely warning: "Don't come home tattooed, Junior."

The other day, 1,700 clubwomen, 1,700, count 'em—and I counted 'em—gathered at a luncheon at the Hotel Astor to hear lectures by three literary luminaries: Robert Sherwood, Hervey Allen and yours truly. I was there, not by mistake but by invitation, and I podiumed as I had never podiumed before because Eleanor was on the dais next to me. I figured, of course, that she would be impressed by the commendable company I was keeping, and by the culture lovers who asked me after the meeting to autograph "Wine, Women and Words."

All the way home, my wife was silent—she seemed to be thinking it over, letting the importance and dignity of her husband sink in.

At the front door, I fumbled for the keys, dropped them, picked them up, selected the wrong one, got it jammed in the keyhole and finally rang the bell for the maid.

Eleanor smiled amiably.

"Still a bum," she said.

(Copyright, 1948, By Billy Rose)
(Distributed by The Bell Syndicate Inc.)

BIBLE THOUGHTS

And so, after he had patiently endured, he obtained the promise.—Hebrews 6:15.

Our real blessings often appear to us in the shape of pains, losses and disappointments; but let us have patience, and we soon shall see them in their proper figures.—Addison.

If ye fulfill the royal law according to the scripture, Thou salt love thy neighbour as thyself, ye do well . . . —James 2:8.

The happiness of love is in action; its test is what one is willing to do for others.—Lew Wallace.

FRIDAY FEAST DAY IN SCHOOL

Sister Elizabeth Is Named Honoree Of Special Celebration

Friday, November 19, the feast day of St. Elizabeth of Hungary, was a gala day at St. Matthew's School, Monroe. There, Sister Elizabeth, the principal, was the honoree of a special celebration.

From early morning the students attended holy mass and communion for Sister's intentions unto high noon, and beyond it, festive song and greetings were the order of the day. Climaxing all was a formal program given in the school auditorium with Sister presiding. After this, the Rt. Rev. J. C. Marsh, pastor, and director of St. Matthew's School, declared a half holiday.

Miss Rosemary Tornatore of the junior class served as mistress of ceremonies, and opened the program with greetings and congratulations.

The first number, All in a Life Time, presented by members of grade 8 was genuinely original, being the composition of Tommy Elioff, a sophomore. Sammy Danna of grade 8 introduced the characters in true vagabond fashion, namely, Rodney Cottrell, Vincent Danna, Ralph Norman, Frank Scalia and Vincent Marsala.

Le Retour dans la Patrie by Beranger was then read by Patsy Miller of grade 10, and next the first year French class rendered Chanson Populaire.

Special greetings were extended by the Elizabeths of the upper classes: Elizabeth Alonso, Mary Elizabeth Debnam, Betty Jo Powell, Betty Jane Shipp and Betty Ann Eberts.

A Day in Class featuring boys and girls of grade 11 and directed by the author, James Battaglia, a junior, afforded much laughter and entertainment. Those participating were: Deon Bezz, E. J. Ray, Lawrence Guidry, Charles Petrus, Jo Marie Scalia, Julia Warren, Mary Ann Savana, Gloria Martinez, Norma Howze, Tommy Slavent, Betty Jo Powell, Violet Childers and James Battaglia.

Pupils of the ninth grade portrayed the great charity of St. Elizabeth of Hungary by means of a tableau. Miss Annette Pitarro represented the saint. Her attendants were Polly Riley and Phyllis Nastassi. The poor to whom St. Elizabeth distributed alms were impersonated by Peter Corrente, Billy Lane, Marie Farbito, Melissa Byno, Vita Marie Jacola, Josephine Hamilton and Mable Basco. The narrator was Rosina Lisetta.

Following this number, the sophomores in a number entitled, They Blazed a Trail, gave a series of scenes based on the lives of leading Elizabeths in history and science.

Sisters of Charity of the Order of Elizabeth Ann Seton, foundress, were portrayed by Lucille Tornatore and Patsy Miller.

Elizabeth Blackwell, the world's first woman physician, was impersonated by Christine Bee and the part of the college president was taken by Joseph Maggio.

Christine Inzina and Virginia Russo, played parts of Mrs. Elizabeth Cady Stanton and her friend and co-worker. Lucretia Mott, respectively. With live enthusiasm they discussed the possibilities of calling a convention in New York, for the recognition of equal rights for women.

George Washington and Betsy Ross were next on the program in the persons of David Eberts and Joyce Domingues. While soft music played the Star Spangled Banner, plans were completed for the making of our flag. Richard Petrus and Pat Jenevein operated the records for all numbers in this program.

The scene somewhat changed here. The audience was taken to Paris, France, where the Rt. Rev. Francis di Gondi, vicar-general and the venerable Mother de Villeneuve were in deep conversation regarding the foundation of the congregation of the daughters of the cross whose members teach at St. Matthew's School, Monroe, and who constituted the first order of uncloistered teaching sisters in the history of the church.

Mother de Villeneuve obtained her necessary permission from the good prelate to begin her new sisterhood. She was represented in the scene by Mary Ann Cascio, whil Tommy Elioff took the part of Monsignor di Gondi.

The program ended with the representation of St. Elizabeth in full glory and splendor. The part was rendered by Lucille Tornatore. Charles Pitarro, the narrator throughout the program, reviewed in brief the history of this great saint and servant of God.

JONESBORO HIGHWAY CULVERT COLLAPSES

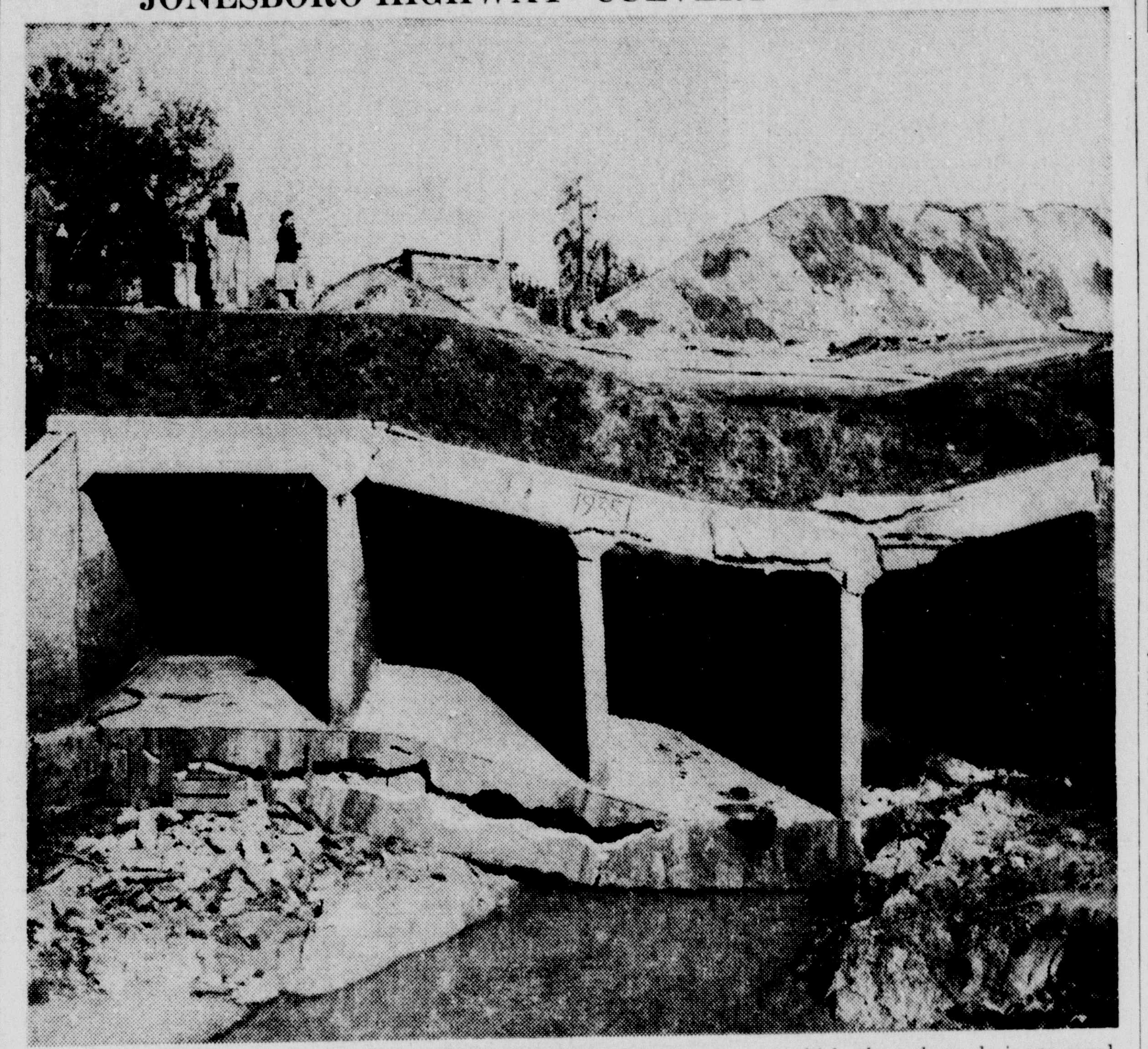

The four section culvert (above), which channels a drainage canal one mile east of the Brown Paper Mill, on the Jonesboro road, is shown after it sank two feet below the normal level within eight hours after it began to drop at 7 a. m. Friday. According to J. H. Drake, assistant district highway engineer, the displacement of dirt during recent clearing of the canal caused support for the foundation to wash out during the recent heavy rainfall. Drake also stated that the crossing will not be repaired under 30 days. Meanwhile, traffic is being detoured by the old Natchitoches road, turning off just north of the Illinois Central railroad crossing on the Jonesboro road, coming out at the Brown Paper Mill spray pond. Busses double back to the washout from the mill, once every trip.

(Staff Photo by L. C. Noland, Jr.)

HERITAGE NOW WILL BE TRIED

Country At Crossroads, Judge Barnett Tells Lions Club

Speaking at the annual "Charter Night" celebration of the West Monroe Lions Club Thursday night, Judge Claude A. Barnett, Ruston city judge, declared that communism posted a very real threat to our modern constitutional form of democratic government.

Our democratic government is ours by virtue of a legal contract between three parties—our obligation to the future generations yet unborn, our heritage from those who have gone before, and our pledge to live so that we may meet our present obligations, and though it may be difficult to die for our nation, says Judge Barnett, it may also, upon occasion, be just as difficult and hard to live our lives for our country.

Thus, we can justify our freedoms, he continued, by our nobility of character, and our respect of the rights of our fellow man.

Judge Barnett, for seventeen years city judge of the city of Ruston, now serves as president of the local Kiwanis Club, and assured his listeners that just as soon as he could merit the position he hoped to apply for status as a member of the Lions Club —a statement which was received with great acclaim last night.

Lion President Wall, of the West Monroe Lions Club, introduced the club guests, following the invocation by Lion E. H. Williamson. Entertainment was provided by Vocalist Ralph Reed, accompanied by Miss Margie Pettit, and recognition of charter members was made by Lion Shelby Cage, president of the West Monroe club, when that club was chartered.

Lion Walter Johnson, president of the Ruston Lions Club, extended an invitation to the West Monroe club to participate in the community celebration at Ruston for December 2, 3 and 4, and introduced the guest speaker, Judge Barnett.

Lion F. L. Hearne, pastor of the Claiborne Methodist Church, pronounced the benediction, and each attendant left the banquet hall inspired by the great message brought by Judge Barnett, and resolved to do their part to preserve the democratic freedoms of this nation against the insidious attacks of communism.

COL. P. FRANGOS IS GREEK VISITOR

Tells Of Capture By Italians In Recent Warfare

Colonel Pelopides Frangos, having retired after 21 years' service in the Grecian airforce, is right now a visitor in Monroe, having come here to see his cousin, Tom Johnson, of the Rendezvous.

As commander of the airforce in the war waged between Greece and Italy, he had but 90 planes while the enemy had thousands. In charge of a bombarding squadron, he attacked in north Albania. In bombing, unaided, the city of Koritza, he faced nine Italian planes, one of which he shot down and managed to escape. His co-pilot was wounded.

When King George was ordered to escape to save his life, the colonel was assigned to protect his royal highness. But Frangos ended by being captured and being taken as prisoner to Italy. While en route the ship was torpedoed and half the men on it were drowned.

Conditions in Greece are serious and the Communists are holding a wide sphere of influence, the colonel admitted.

He has been in the States, his first visit, two and one-half months and will remain here for six months, he plans. He will next visit relatives in Dallas and Little Rock.

NEGRO WOODCHOPPER QUESTIONED IN DEATH

OSSIPEE, N. H., Nov. 20.—(AP)—A suspicion of homicide charge was read today against a 46-year-old Negro woodchopper after nightlong questioning about "certain articles" which investigators said figured in the sex slaying of Ruth Eisenberg, 22.

Ralp Jennings was ordered held for 48 hours following his arrest in his Rochester home where County Solicitor Preston B. Smart said the articles were found. Smart declined to identify the articles.

The solicitor said Jennings had a criminal record going back more than 30 years and that he served three years in Maine after conviction for rape.

Manacled to deputy sheriffs, Jennings remained outwardly calm during the swift arraignment in Ossipee municipal court.

The broken body of the Newark, N. J., child nurse and daughter of a school principal, was found by hunters Wednesday in a ditch grave in junk littered wood. A medical examiner said she was suffocated by a sex fiend who rammed her silk panties down her throat.

The girl vanished last July after leaving a Newtown, Conn., home, where she was employed, for a summer vacation.

Investigators said Rochester residents gave them a report of seeing a girl resembling the slain girl's description riding in a car driven by a Negro.

When the body was found the girl's wrist watch was missing.

MISSING GIRL FOUND IN DAZED CONDITION

YORKVILLE, Ill., Nov. 20.—(AP)—A 17-year-old girl honor student, missing since Nov. 1 from the Greeley State Teachers College, Greeley, Colo., was located here today.

Sheriff William E. Hayden of Kendall county said he found the coed, Lillian de Bell, of Arvada, Colo., walking along a highway, nine miles southwest of Yorkville at 12:30 a. m.

The sheriff said he was holding Miss De Bell who at first refused to disclose her identity. Later, after she had been questioned by a Catholic priest. Father John Then of Plano, Ill., she admitted her identity, the sheriff said.

He said the girl refused to give any details regarding her disappearance. where she had been or her destination.

Hayden said he and his son, Duane, a deputy sheriff, went looking for the girl after several motorists reported passing a young woman walking along highway 76 in a snow storm. The motorists reported the girl refused their offers of transportation.

The sheriff said Miss De Bell "seemed to be under an emotional strain." She was wearing blue jeans and a coat with a hood attached.

Hayden said he had talked with Miss De Bell's parents by telephone and that they were coming to Yorkville to take their daughter home.

Our Children

(Continued from Fourth Page)

grandmother—somebody who understands little children to befriend and recondition this one to a happier way.

What we are trying to do is to help this child think away from himself towards things outside himself, and to trust to the goodness of people. He does need a friend; and his parents need relief. The support of a home that will allow it to live is a most worthwhile job. Surely there is someone to help such fathers and mothers. The child is not hopeless. He needs assurance and understanding care.

Correct diet and enough rest are preventatives when children have temper tantrums. Search his diet for harmful foods, advises Dr. Patri, in his helpful booklet No. 303, which is obtainable by sending 10 cents (coin preferred) and a 3-cent stamp to him, c/o this paper, P. O. Box 99, Station G, New York 19, N. Y.

(Released by The Bell Syndicate, Inc.)

Would King Cole Be Merry With Stomach Ulcer Pains?

The legendary Old King Cole might not have been a merry old soul, if he had stomach ulcer pains. Those who must pay the penalty of acid stomach or ulcer pains, heartburn, gas, sour stomach, indigestion caused from excess stomach acidity should try Udga for quick relief. Udga Tablets contain 3 proven fast-acting medicinal ingredients. Like a doctor's prescription, Udga works soothingly and fast. More than 210 million sold since 1928. Get a 25c box of Udga and if you, too, don't get amazing relief within one-half hour, you get DOUBLE YOUR MONEY BACK.

New!

It's refrigerated from TOP-TO-BOTTOM

More Space for Everything!

MODEL CM illustrated

* Prices shown are for delivery in your kitchen with five-year protection plan. State and local taxes extra. Prices and specifications subject to change without notice.

LOOK! A NEW MOIST-COLD FRUIT FRESHENER! A NEW 40-POUND FROZEN FOOD CHEST!

- Spacious General Storage Compartment . . . plenty of shelf space!
- Large Crisper Drawer . . . 12 qts. total capacity!
- Magic Shelf—adjustable for bulky food storage!
- Cold-Ban Door Trim—clean, smooth . . . no visible screw-heads!
- Trigger-action door latch . . . positive closing!
- Kelvinator's famous Polarsphere mechanism . . . permanently lubricated . . . trouble-free performance!
- *And many other wonderful features!*

Kelvinator—of Course!

Massey's Service Center

801 JACKSON PHONE 892

Economy Auto Supply

116 Trenton, West Monroe Phone 2188

Twin City Oil & Tire Co.

512 Cypress West Monroe, La.

CIGARETTES

Chesterfield
Camels
Lucky Strike
Philip Morris
Old Gold
Pall Mall
Raleigh
Tareyton

$1.49 Per Carton

Premium Brands Slightly Higher
Add 9c per carton for shipping and handling
Minimum Order — Five Cartons
Enclose Your Card for Gift Wrapping
Lic. 3998, State of Dela.

Dept. 306
ALLISON TOBACCO CO.
P. O. BOX 1006
WILMINGTON, DEL.

IT'S Christmas TIME at PEACOCK'S

A visit to our store will prove that we are ready for Christmas! We invite you to come in and see all the many wonderful gifts in our most complete stock in many years.

Her Diamonds from PEACOCK'S WILL BE CHERISHED FOREVER

Diamond Duette $75.00

11 Diamond Set $185.00

6 Diamond Duo $135.00

5 Diamond Solitaire $59.50

Diamond Solitaire $225.00

Prices Include Federal Tax

peacock's Leading Jewelers
200 DeSIARD ST., MONROE, LA.

Christmas Gifts! Suggestions

- ★ Sheaffer Pen and Pencil Sets for men and women .... 6.50 up
- ★ Men's Collar and Tie Sets Handsome boxed clips .... 2.50 up
- ★ Ladies' Simulated Pearls Strung on nylon .... 2.95 up
- ★ Famous Brand Compacts Newest styles and sizes ...... 2.95 up
- ★ Underwood, Remington and Royal Portable Typewriters .... 79.95 up
- ★ Ronson Lighters .... 6.00 up
- ★ Leather Billfolds for men and women .... 2.50 up

All Prices Include Federal Tax

BULOVA
America's greatest watch value. Stylish cases . . . accurate movements. Choose from an outstanding collection.
$24.75 UP

GRUEN
The precision watch. Select the watch of your choice from an outstanding collection. A grand variety.
$33.75 UP

ELGIN
The only watch with famous Dura-Power Mainspring. Smart . . . dependable. Make your selection now.
$29.75 UP

HAMILTON
The watch of railroad accuracy. For dependable service, for enduring style, give a Hamilton.
$52.25 UP

LONGINES
The world's most honored watch. For style, for accuracy, give Longines and give the finest.
$71.50 UP

WALTHAM
The watch of famous airlines. For style . . . for accuracy, give a Waltham from our superb collection.
$39.75 UP

Prices Include Federal Tax

Every Watch Fully Guaranteed By Peacock's And The Manufacturer

TAKE ONE FULL YEAR TO PAY

peacock's Leading Jewelers
200 DeSIARD ST., MONROE

USE YOUR CHARGE ACCOUNT
There's Never An Interest Or Carrying Charge . . . At Peacock's
Mail Orders Given Prompt Attention

ROTC INSPECTION HELD AT COLLEGE

Local Division Gets Visit From Deputy Commander Of Fourth Army Group

Major General Andrew D. Bruce, deputy fourth army commander, Ft. Sam Houston, Texas, conducted an inspection of the R. O. T. C. battalion of Northeast Junior College Friday. He was accompanied by Lt. Col. John Donaldson, also of the fourth army, and Lt. Col. Daniel P. Norton, field artillery senior instructor for the national guard, Shreveport.

General Bruce and two local officers, Col. George Trousdale and Maj. John Daniel, observed instruction on military administration in a second year class. Officials inspected the supply room, rifles, uniforms and cadets at drill. Following drill, the general spoke to the R. O. T. C. battalion and commended cadets for their fine espree de corps and contribution which they are making to the nation.

General Bruce is directly responsible to General Handy, fourth army commander, for the administration and training of civilian components, R. O. T. C., national guard, and organized reserve in Louisiana, Texas, Arkansas, Oklahoma and New Mexico. In addition to his visit to the college campus and Dean Rodney Cline, General Bruce observed facilities of the organized reserves and national guard in Monroe and discussed with the commanders problems concerning the progress and training of these units.

The visiting general received the B. S. and L. L. D. degrees from Texas A. and M. College, attended Army War College in 1936 and Naval War College the following year. He was on the general staff corps from July 1937 to June 1941.

He wears the following decorations: Distinguished Service Cross, Distinguished Service Medal with Oak Leaf Cluster, Distinguished Service Medal (navy), Bronze Star Medal, Legion of Merit, Air Medal, and Purple Heart.

MATERIAL

(Continued from First Page)

least as plentiful for construction as has been the case during 1948."

The council predicted that sash, doors and other millwork should be "much more readily available," gypsum items should definitely be "off the shortage list," and dealers should be able to offer "selectivity and prompt delivery" on other items, it said.

Cement may remain tight, the council said, because of the expected rise in highway, bridge, dam and public building construction and the supreme court decision which upset the cement industry's "basing point" system of pricing.

"The extreme tightness of the labor supply, which has made premium and overtime payments a feature of the construction picture since the end of the war, should be much eased during 1949," the council said.

"The continuance of a large volume of construction plus some inroads on the labor force by the draft should, however, prevent any surplus of labor from arising.

The federal housing administration invited "interested investors," meanwhile, to open negotiations at any FHA field office for the construction of mass housing rental projects for "families of moderate income."

Rules were issued under which insurance companies, investment trusts and other large investors may qualify for a government-guaranteed profit of 2 3/4 per cent a year on such projects.

To qualify for this "yield insurance," the prospective investor must prove his project to be "economically sound" and must charge rents not exceeding an average of $100 a month for the entire project. Rents on some units may range up to $120 if other units are correspondingly lower.

Heat and other services must be included, and families with children may not be barred.

The program was approved by the special session of the 80th congress this fall. It is a liberalized version of a similar yield insurance plan in the 1946 "veterans housing program" which failed to attract many investors.

The government now is well launched on its drive to clean up price violations on priority-built housing erected under the original veterans housing campaign, a spokesman for the office of the housing expediter reported.

Builders who charged veterans more than the FHA-approved prices, or built less house for the money than agreed, have made settlements to veterans totaling $639,316 on 2,532 dwellings, the spokesman said.

Complaints on 3,635 more dwellings, involving alleged overcharges of $2,039,240, have been referred to the courts. Out-of-court settlements involving 2,138 units and $835,482 are now being negotiated.

In addition, preliminary investigations have been completed on 11,634 cases involving $1,869,010, and the housing expediter has accepted jurisdiction of another 44,500 cases.

A three-fold increase in the last month in the number of investigations completed was reported. It results, the spokesman said, from the use of funds voted by congress to hire and train some 300 investigators.

Complaints from veterans still are coming in at the rate of about 1,000 a month, the spokesman reported, even though the number has begun to decline.

REDS ARE WINNING

(Continued from First Page)

over in congress in January, however, Democratic leaders look to President Truman and Secretary Marshall for word on the next steps in China policy.

Clark pictured nationalist China as verging on disaster—crippled by inflation, weakened by declining army morale and handicapped by corruption and incompetence in high places.

The term "mayor" or "major" was first used for any person who had supervision of others.

JES' RAMBLIN'

(Continued from First Page)

of the then undesirable chest marker.

"You must not do that, the court will require at the morning session that the tape has remained unmolested," the judge warned.

"But, dad, I have a party to attend tonight and I want a bath before I go. I can't take one with this shin plaster on my chest!"

But the judge was obdurate. We lack further information as to how the bath resulted.

In a sixth grade room at Georgia Tucker School, some pupils were permitted to impersonate persons in the public eye one day recently. One keen minded little chap impersonated Walter Winchell.

"Good morning, North and South America and all ships at sea! Let's go to press!" he declared in vigorous high pitched tones, "this is Walter Winchell speaking. I give you the latest news from England. Princess Elizabeth is about to have a baby and four doctors are standing by. All the world is anxious to know will it be a boy or girl!"

Mrs. B. A. Trousdale, Sr., 307 Park avenue, phoned the Morning World that the heavy rain and wind storm of Thursday, while inflicting damage to property and persons in some places by a miraculous twist of fate, proved beneficial to her. She said that the big pecan tree loaded with nuts in her front yard had its crop blown off the tree and when the nuts hit the walk, the shells were cracked open.

"I went out in the morning and picked up a big basket of nuts all beautifully shelled and ready to eat," she declared. "For me the storm was really something beneficial."

Brownies and witches will form an unusual combination to entertain Monroe audiences Tuesday night at 7:30 at the Georgia Tucker auditorium when Brownie Scout Troop No. 26 will present "The Ghost That Giggled."

The Brownies of Troop No. 26, under the direction of Mrs. Tom Davenport, have diligently worked to make their first dramatic presentation a success. The thriller will be presented in one act on a set designed to scare even a ghost. Working on the set are Mrs. Clay Albright, Mrs. DeMott Fisk, Mrs. Edgar Brown and Mrs. Henry Hinkle.

The Brownies extend a special invitation to all Scouts in the Twin Cities and to all members of the Little Theatre as well as to the general public to come see their first stage play "The Ghost That Giggled."

West Monroe, Louisiana
November 18, 1948

Jes' Ramblin'
News-Star—World
Monroe, Louisiana

Dear Sir:

In this open letter about our pastor, Dr. C. E. Autrey, I want to say a few of the things that everyone should know about him.

Of course we hate to give him up, but we are thankful for the seven wonderful years the Lord let us keep him. Some people say, "I hear your preachers are leaving—that's too bad." Well, it isn't too bad! Just think—out of all the churches in the Southern Baptist Convention, God has chosen Dr. Autrey—OUR PASTOR—to go into evangelistic work. Aren't you proud of that?

It isn't always easy to do the will of God, but if anyone ever lived close enough to the Lord to be able to know His will, it is our Dr. Autrey. We should trust His judgment, and accept His decision with good spirit.

I say again—we hate to see him go. Each of us feel that if we can get a hold of his hand on Judgment Day, we can go right on into Heaven. Yet, we are proud and happy that he is getting this wonderful opportunity.

No one can take his place, but when the Lord called him away—He also called someone else to make a place here. With prayer and faith, we SHALL find the right one.

A Christian Friend of
First Baptist Church
West, Monroe, Louisiana.

SIG MASUR

(Continued from First Page)

partment store in the entire area and ranking with the larger department stores of the state.

Mr. Masur is survived by his wife, the former Miss Beatrice Son, of New Orleans; two sons, Sylvian and Jack Masur, and an only daughter, Mrs. Milton Gorn, all of Monroe; seven grandchildren; surviving brothers and sisters are, Herman and Edgar Masur; and Mrs. Clara Tannenbaum and Mrs. Carrie Hyman.

Mr. Masur took pride in not only keeping his store down-to-the-minute but even in some regards saw that it was equal in equipment and merchandising of stores in larger cities of the country. In civic affairs, he was ever a leader and took delight in all that made for the advancement of city, parish and state. He was a 32nd degree Mason, was a charter member of the Monroe Rotary Club, of B'Nai Israel Temple and of a number of Jewish societies.

Besides operating his large department store, he also was vice-president of the Ouachita National Bank.

The unusual financial success of Mr. Masur and of his family, from the humblest possible beginning to the present large expansion of store and local interests, are said by friends and admirers to equal a Horatio Alger story, and that such outstanding success could be possible only in a Democracy such as is enjoyed in this country.

POSTPONE OPEN HOUSE

Postponement of the open house planned by Dean and Mrs. Rodney Cline for members of the Northeast Junior College faculty and staff, their husbands, wives and children this afternoon is announced through this medium. The change was made because of the death of Dr. C. P. Gray, father of Mrs. Louise Gray Lemert, assistant librarian at the college.

Although meats contain all necessary minerals, they are low in calcium.

SEE SOVIETS AMASSING HUGE FLEET OF 'SCHNORKEL'-EQUIPPED SUBS

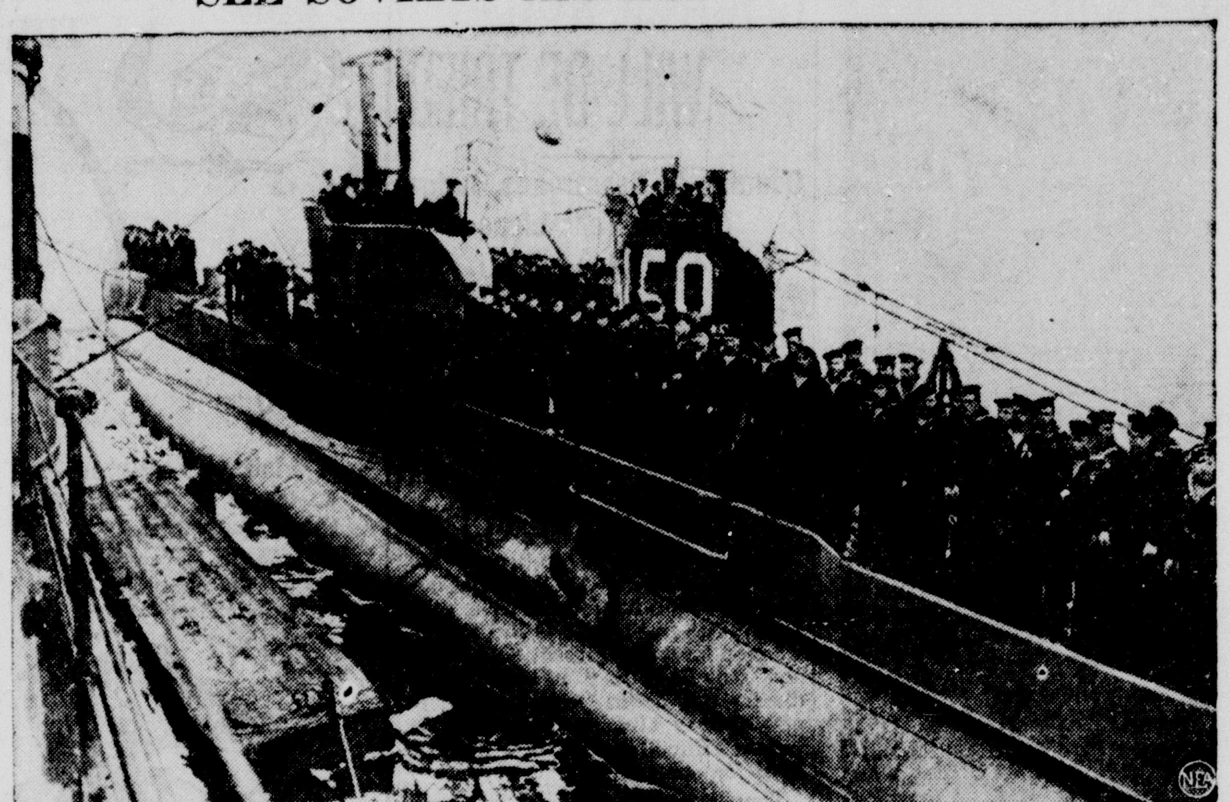

The Soviet Union is busily engaged in building and equipping a gigantic underwater navy, according to "Jane's Fighting Ships," the authoritative volume on the world's navies, published in London. It said that latest information indicates that Russia has 250 submarines in commission and 100 building." Some of these ships were turned over by the Allies, like the two British subs at left which the Russian sailors took possession of late in World War II. Jane's pointed out that they also captured some from the Germans, and these and probably others are equipped with the Germans' "Schnorkel" device. The long pipe-like affair, shown at right on a German sub captured by the U. S. navy, is extended to the surface when the submarine is submerged. Air is pumped down through a long, collapsible tube, on the same principle through which a swimmer can remain underwater while breathing through a reed. Schnorkel-equipped U-boats can remain submerged almost indefinitely.

TRUMAN

(Continued from First Page)

Soviet Russia lifts it's blockade of Berlin.

He emphasized that there will be no interruption of this country's bipartisan foreign policy by designating John Foster Dulles, top Republican diplomatic advisor, as acting chairman of the United States United Nations delegation during Marshall's absence from Europe.

The president is keeping his own counsel on a shakeup of his administration. Even his closest associates do not know what post he has in mind for Gov. Mon C. Wallgren of Washington, a presidential crony and guest at the temporary White House on the naval submarine station here.

Wallgren is flying back to Washington with the president, Mrs. Truman and the president's daughter, Margaret. But, presidential aides said they doubted if there has been any serious discussion yet of the role Wallgren is to play in the Truman administration when he leaves the governorship in January.

Speaker-to-be Rayburn, who left this vacation retreat Friday night, forecast close co-operation between the president and the Democratic congressional leadership in the new congress and said financial interests have nothing "to be scared about" in the Democratic victory.

U. S. WILL OPPOSE

(Continued from First Page)

now hold, or to offer some part of the Negev in exchange.

On the general question of boundaries, he said:

"Our view is that we must continue to seek further agreement between the parties rather than attempt at this time to draw specific boundary lines."

Bernadotte's proposed revision of the original U. N. partition was advanced when the Arabs were in actual control of most of the Negev. The Jews now have driven the Egyptians out of most of the Negev.

Jessup indicated the United States might offer amendments to the Bernadotte plan at a later date. A further U. S. statement is expected after President Truman reviews the world situation with Secretary of State Marshall in Washington Monday.

Jessup spoke amid these other U. N. developments:

1. Russia delivered a lengthy reply to a questionnaire submitted to the four big powers by Security Council President Juan Atilio Bramuglia on the currency phase of the Berlin controversy. Bramuglia hopes the replies of the Big Four may help his mediation efforts. He did not disclose the content of the Soviet note. Western power replies are expected in the next day or two.

2. The assembly's No. 2 political committee approved an American proposal to extend the life of the interim committee, which is known as the little assembly. The vote was 44 to 6, with only the Soviet bloc countries voting in the negative.

Referring to Bernadotte's proposal for international control of Jerusalem, Jessup said the United States accepted the premise that the Holy City should be accorded special treatment and added that practical application of the problem would be studied.

He endorsed two of Bernadotte's recommendations: Creation of a conciliation commission to settle boundary disputes and U. N. action to aid 500,000 Arab refugees to return to their homes in Palestine, if they wish. Arrangements should be made to compensate those, who do not want to return, for their property.

Jessup told the committee the United States looks forward to the admission of Israel to U. N. membership.

"We are confident," he said, "that Israel and its people will continue the remarkable progress they have already shown in the firm establishment of their governmental institutions, in the developments of their economy and in the resettlement and rehabilitation of its immigrants."

Emir Adel Arslan of Syria told the committee earlier the Arabs could not accept the Bernadotte plan of any other scheme which would partition the Holy Land.

"Where in the chamber do you find a line empowering the United Nations to dismember a country into two independent states?" Arslan asked.

"Do you think the American government would have followed the same Palestine policy if the number of Arab voters in New York had been the same as the number of Jewish voters there?"

Arslan said Russia was supporting Jewish claims because "the majority of Arabs are hostile to the Soviet Union."

Chinese Delegate Liu Chieh said the Bernadotte plan is a basis for Jewish-Arab agreement. He suggested that the proposed conciliation commission should have broader powers than merely to settle border disputes. The whole question of Jewish immigration should be looked into, he said.

VENEZUELA

(Continued from First Page)

gotten that to govern in Venezuela it is necessary to take into account 300,000 union workers." It quoted Defense Minister Delgado Chalbaud as saying a delegation of high army officers last night assured President Gallegos they would continue to support constitutional government.

Since Wednesday there have been rumors of a political crisis, with some army elements demanding a voice in the government for the opposition.

Opposition newspapers have been accusing the government of failing to combat inflation and of yielding to labor demands.

Army men who formerly were influential have been complaining that the government was growing dictatorial and that the Democratic action party was monopolizing positions of power.

Since President Gallegos took office early this year it has been obvious that the party was building up a militant strength which minimized the role of the army. This strength lies principally in labor organizations and the bureaucracy, and conservative business and army elements have grown somewhat apprehensive.

The cabinet has been resisting demands for a coalition cabinet and, it was reported, might resort to a general strike by the workers to uphold its position.

Gallegos is Venezuela's first president elected directly by the people. He succeeded Romulo Batancourt who headed the Junta which overthrew President Isaias Medina Angarita in October, 1945.

CHARTER REVOKED

(Continued from First Page)

the Marshall plan of aiding European countries.

The case is nationally important because it is a major test in the continuing warfare between the right and left wings of the C. I. O.

Here is the history of the case:

On September 27, a committee of the New York State C. I. O. council, whose leaders follow C. I. O. policies unswervingly, asked the national C. I. O. to revoke the city council's certificate of affiliation.

The accusing committee was composed of Joe Curran of the National Maritime Union Mike Quill of the Transport Workers Union Jack Rubenstein of the Textile Workers Union; and Jack Altman of the Retail, Wholesale and Department Store Union.

They charged the city council of failing to secure united action by locals of the various C. I. O. unions in the New York City area of "designedly . . . promoting disunity and discore" among C. I. O. unions, and making contributions to organizations that were not recognized by the national C. I. O.

In addition, officers of three C. I. O. unions accused the New York City council of interfering with their trade-union activities in the city.

C. I. O. President Philip Murray appointed a hearing panel composed of: L. S. Buckmaster, president of the Rubber Workers, chairman; Martin Wagner, president of the Gas, Coke, and Chemical Workers; and Joseph Froesch, president of the Glass Workers.

The hearing was held in Washington on October 14 and 15. It was closed to the press. Feelings ran so strong that once a physical scuffle occurred among union people who had come to listen.

The Buckmaster committee made its report to the executive board today.

C. P. GRAY, SR.

(Continued from First Page)

Masons and Knights Templar and was a 32nd degree Mason.

In his long medical service he was author of numerous medical articles for magazines published in the advancement of the medical science.

Medical men in this area agree that he was an unusually skilled surgeon, with an alert mind that was ever ready to embrace anything that registered a new and better way of treatment. Had he chosen to leave Monroe for a larger city, and to have devoted his entire energies to his specialty, that of surgery, he would have ranked with the leading men of his line in the country, assert those familiar with his potentialities. But instead, he preferred modestly to remain in Monroe and to minister to his friends.

GIANTS

(Continued from First Page)

wand. The combined expense of the parade and the Christmas decorations total $5,000, and the merchants of Monroe are footing the bill. Participation is almost unanimous, with the following merchants having contributed to both the parade and the Christmas lighting: D. Masur and Son, Ferd Levi Stationery Co., Moore's Tailoring, Famous Fabric Shop, Howard Bros. Jewelers, Woman's Shop, Sig Haas and Son, Ouachita Bank, Capitol Theatre, Mangel's, Three Sisters, Peacock's, Grayson's, Walgreen's Drug Store, The Palace, Holly Shop, Baker's Shoe Store, Holloway and Thompson, The Toggery, York Children's Shop, Lerner's, Grant's,

Morgan and Lindsey, Woolworth's, Paramount Theater, Ruth Shop, Central Savings Bank, R and A Jewelry, Field's, Family Shoe Store, Goldsmith's, Roxyana Shop, Sears Roebuck and Co., Krauss and Cahn, Fink's, Keene's Shoe Store, Silverstein's, Gay Clothing Company, Hunt and Whitaker, Mike John's.

The merchants listed below are also supporting the Christmas lighting program: Bell's Pharmacy, A. and W. Sandwich Shop, Sandman's Pharmacy, Primos, D. and E. Furniture Co., Griffin's Studio, Tick Tock Jewelry, Cotton Service Station, People's Homestead and Savings Association, Franks Shoe Store, Rhealee Millinery, Kress', Butler's Shoe Store, The Style Shop, Stein's, Thom McAn's Shoe Store, J. C. Penney Co., Buckhorn Bar, Joe F. Smith Shoe Store, Hemp's Cafeteria, DeSiard Jewelry and Optical Co., Handleman's, Guarantee Shoe Store, People's Credit Clothiers.

The following merchants are outside of the Christmas lighting area, but are giving full support to the parade: Durrett's Hardware and Furniture Co., Standard Office Supply, Virginia Hotel, Frances Hotel, Central Service No. 1, Bond's Bakery, Mary's Flower Shop, Monroe Furniture Company, Faures Ware Refrigerator Co., Kirby Sales and Service, Louisville Pharmacy, Southerland's Sports Shop, Kallio Arena, Monroe Glass Company, Coca Cola Company, Elias and Son, Lewis Bargain Store, Keller's Bicycle Shop, Renfrow's, DeSiard Pharmacy, Alvis Hotel, Monroe Sales Co., Liggett's, News-Star—World Publishing Co.

The public spirited attitude of these stores deserves a round of applause and full public support. All merchants who have not contributed to this program and who wish to do so are advised to contact the Chamber of Commerce immediately.

BLOW ENDS

(Continued from First Page)

John F. Steinberg, 74, died of a heart attack while shoveling snow.

Many roads still were blocked in Nebraska and 80 communities still were without long distance telephone facilities. Some trains there were running as much as two days late. One Burlington snowplow worked all night to clear a drift 3,000 feet long and 10 to 16 feet high in the Lincoln, Neb., area.

Power service was restored to Lexington after an interruption of more than 30 hours. Shelton, Neb., was without power or water more than 24 hours.

Grand Island and Hastings were without city transportation and at Grand Island where winds piled an eight inch snow into 15 foot drifts a building collapsed.

Yesterday's copies of the Grand Island Independent still were piled up in the newspaper office. The carriers couldn't get out.

While all of this was going on in the plains states, New York City basked in 71-degree weather.

AFL TAKES STRIDE

(Continued from First Page)

action, the resolution added, "the march of events since then has not shown a justification for disaffiliation of the U. M. W. from the A. F. of L. and we hope that the union, mindful of the loss resulting from disaffiliation, will reconsider its decision and rejoin their parent body, the A. F. of L.

"We hope that they will return home to function in the family of which, by their very nature, they are a functional part."

While these open maneuvers were used to attract the C. I. O. and Lewis back into the federation, quieter negotiations were under way with the International Association of Machinists, claiming 650,000 members. The machinists left the A. F. of L. two years in a jurisdictional battle with the carpenters.

Hope was expressed this week by A. F. of L. President William Green and some other members of the executive council that the reaffiliation of the machinists was "not too far off."

The 650 convention delegates earlier heard Vice-President-Elect Alben W. Barkley advise them not to allow the 81st congress, assembling Jan. 3, to forget the pledges of President Truman and the Democratic party.

"What was said in the campaign is just as valid now as it was before the election." Barkley told the cheering delegates.

The major objectives, he said, were repeal of the Taft-Hartley act, strengthening of the labor department and boosting of the minimum wage from 40 cents an hour to 75 cents. The rate was fixed by the fair labor standards act of 1938.

Barkley warned the A. F. of L. against optimism that the Taft-Hartley act could be wiped off the books in the opening weeks of congress. He said nothing so far reaching as that could be done before the inauguration Jan. 20. After that, action would come "as promptly as rules of the house and senate permit," he said.

The convention approved a proposal of President Green for a full-scale economic conference of industry, farmers and labor to help fight off inflation and the cost of living. The government should take part by supplying overall information on trends in problems, the resolution said.

"IN WASHINGTON"

By Bascom N. Timmons

While the complete story may never come out in the open, there appears to be considerably more than meets th eye in the recent firing of Mortimer Jordan, collector of internal revnue in Alabama, for his refusal to comply with a presidential anti-discrimination order.

The issue of racial discrimination got the headlines, but the affair has a strong political tinge.

Basically it is a tale in the first chapter of which states' rights influences tried to embarrass President Truman in a crucial stage of what they, and most other observers, believed was a losing election campaign.

In the final chapter, the victorious Truman turned on his unreconstructed opponents and threw a couple of embarrassing haymakers himself.

And caught in the middle of the fracas is an able, promising young man, a World War II hero in the marines, Mortimer Jordan.

Jordan, who was appointed internal revenue collector in January, 1948, thanks to the backing of Alabama's liberal Senators Lister Hill and John J. Sparkman, is a young man of strong convictions. And he is a native and resident of Birmingham, which was the core of most ardent states' rights activity in the state this year. He formerly was associated with the law firm of Alabama Ex-Governor Frank Dixon, one of the top leaders in the states' rights movement.

When, in the late summer, Jordan received instructions from Washington on the anti-discrimination order, the tide of States' Righters' feeling against Mr. Truman's candidacy was at its height.

So Jordan on September 17, wrote the commissioner of internal revenue that he, Jordan, could not and would not comply with the order, which he described as an attempt to abolish segregation throughout the collector's office in Alabama.

There were rumors in Birmingham, possibly unfair to Jordan, that he—and through him the States' Righters—thus sought to put President Truman on the spot on the discrimination question at the height of the campaign.

Well, it soon became evident that Secretary of Treasury John W. Snyder and the White House, who were handling the case directly, were going to pass it over until after November 2. While Mr. Truman was not on the ballot in Alabama, the national Democratic ticket in other southern states definitely might suffer in such a pre-election brawl over the controversial racial issue.

After election day, Snyder wrote Jordan that his September 17 letter was considered a resignation and that it was accepted. Snyder declined comment, but treasury department officials took the positoin that the Jordan dismissal was purely an administrative matter. Well, perhaps so. Maybe it was a purely administrative matter in the same sense that Jordan's original letter of defiance was purely a matter of concern over states' rights.

But the time element is interesting, in both chapters of the story.

Mr. Truman's order was issued on July 26, Jordan's letter was not written until September 17, some seven weeks later. By a coincidence, Snyder's bombshell reply, which was not as welcome after election day as it probably would have been before that date, came just about seven weeks after Jordan's letter.

Mrs. India Edwards' farm is still mortgaged—but it's not her fault, or President Truman's. It's her husband's.

Mrs. Edwards, who is director of the women's division of the Democratic national committee, told a news conferenc this week that she wanted to gamble $1,000 at 1-to-15 that President Truman would win the election. It would have made her $15,000.

"I feel terribly," she told reporters. "My husband said he thought loyalty and confidence were fine, but you don't have to be idiotic about it. So we still have a mortgage on the farm."

The First congressional district of Connecticut still has a revolving door on it. This unusual district in north central Connecticut, which embraces the city of Hartford, has changed hands every two years since the New Deal era, and it seems to be strictly a two-year job to represent it in Washington.

Representative Herman Koppleman, Democrat, tried to represent the district over a period of ten years but finally gave it up as a bad job. Mr. Koppleman was elected in 1936 with the Roosevelt landslide. Two years later he was defeated by a Republican. He came back to win in 1940, but then was out again in 1942. He came back once more in 1944, but in 1946 when Republican William J. Miller defeated him, he said he'd had enough. Two years salary just wouldn't stretch over four.

Now the district has changed hands again. Abraham Ribicoff, Democrat, has defeated Mr. Miller. He'd better watch out for 1950, though. It will be the Republicans' turn again.

GOOD FELLOWS

(Continued from First Page)

thanks and greeting which is as follows:

November 20, 1948

Mr. Wilson Ewing, Publisher
News-Star—World
Monroe, Louisiana

Dear Wilson:

As Christmas is drawing near and it is time to start our Good Fellows Fund, I believe it is nothing but proper, and I consider it a privilege, to start our fund this year with $537.16, which is the net proceeds from the softball game played between the Jax Girls and the Spatafora team.

I wish to thank Mr. John Spatafora and his fine bunch of boys for making this contribution possible, and I am sure that they can feel proud at Christmas time to know that they had a big part in helping to see that a lot of unfortunate children will enjoy Christmas.

Wilson, I know that you are proud of this contribution and, of course, the poor and unfortunate will always be with us regardless of conditions.

With kindest regards, I am

Sincerely yours
B. B. Martin
GOODFELLOWS FUND

GERMANS GET MORE BEDS AND COFFINS

BIELEFELD, Germany —(AP)— Bedsteads and coffins have been put on a priority furniture production list by German bizonal econocic authorities.

Every fourth German in the Anglo-American zone is without a bed, according to estimates for furniture production needs which are placed at 10,000,000 single beds. The two zones have a total population of approximately 40,000,000.

Anglo-American control authorities have approved an allocation of 185,000 cubic yards of lumber for furniture production and an additional 60,000 cubic yards for the manufacture of coffins. These figures indicate that one coffin will be manufactured for every third bed.

Coffins were among the scarcest items in many communities in post-war Germany. Reports were frequent about the dead being buried in paper sacks and coffins with removable bottoms on which the body rested in the grave while the top part was being used over and over.

Erasistratus of Chios developed an atomic theory long before the Christian era.

TELEVISION MAY BE AID TO STUDY

Educators Say Both Radio And Video May Give Business 'Shot In Arm'

WASHINGTON—(AP)—Radio and television are about to give education a terrific shot in the arm. Educators say this shot will be given at the spot where it will do the most good—where it will help to teach the world's citizens how to get along with each other with less trouble. At the U. S. office of education here is the way educators are beginning to see the things to come:

1. Television will become the electronic blackboard of the future—even in the little red schoolhouse. The great events of the day will be brought to the classroom. A class of medical students may witness a delicate surgical operation performed miles away. A whole school may see the president address congress.

2. There are great opportunities for presenting educational courses in the home. Such classes not only would supplement classroom work but would also offer classes in adult education and specialized courses for the person who has completed his schooling but wants to keep up with developments in his profession.

Educators emphasize the possibilities of smoothing human relationships, and relationships between nations, because programs may increase understanding. This is possible because they can reach many more people than classrooms can, and can reach them throughout their lives, keeping them abreast of events and issues.

There are two ways that radio and television instruction may be popularized. One is for the commercial stations to present educational programs. The other is for schools and colleges to operate their own stations. Already dozens of programs suitable for classroom and home work are offered by commercial radio broadcasters. And hundreds of schools use these programs.

In addition the federal communications commission has just relaxed its rules for the operation of FM radio stations by schools and colleges. Office of education officials say the important fact about this relaxation of rules is that it means more schools can afford their own FM radio stations.

One official estimates it is possible for a school to obtain a sending station for as little as $2,500 for the transmitting equipment and $2,500 for a studio. Facsimile also is carried on the FM channel. Facsimile will reproduce charts, a page of reading material, maps, photographs, musical scores and many other types of educational information in the home.

Twenty FM channels have been set aside by the F. C. C. for the use of non-commercial educational stations. This means that as many as 10 educational stations can operate in every area, including large cities. Officials of the office of education say Station WHAS in Louisville, Ky., is making radio history by cooperating with the University of Louisville in broadcasting the first college course for credit ever offered by a standard broadcast station. Many other commercial stations offer some educational programs.

But only 34 standard stations are operated by educational institutions and only 20 non-commercial educational FM stations. Franklin Dunham of the radio section of the office of education says about 200 schools and colleges are planning to apply for FM licenses.

Iowa State College at Ames, Ia., is the only college with a television station in operation, but at least five others are planning to have stations soon. Because of expense, television sending stations may be beyond the reach of many schools and colleges. But Dunham says it may be possible to set up cooperative centers where a group of educational institutions would establish radio and television stations and produce educational movies. These programs and pictures would be available to all the educational institutions in the area.

CHICAGO IS KNOWN AS WORLD'S VIDEO CENTER

CHICAGO—(AP)—Chicago will have a population of 20 million people and will be the world center of all television broadcasting in the year 2048, claim Chicago news experts and city planners. Their prediction was sealed in an atom-bomb-proof "time-capsule" buried here at the site of Chicago's first depot by the Chicago and North Western Railway.

Burial of the capsule—which contains more than 500 photographs of railroading as it is today—marked the end of the first century of railroading in Chicago.

One radio commentator said he believed the Chicago of 2048 would be "vastly cleaner than it is now. Electrification through nuclear energy will reduce the use of coal mainly to . . . the production of steel." he wrote. "With soot virtually eradicated, the city will move toward washed buildings, swept streets, better garbage removal and more efficient street lighting."

The secret of cancer will, by 2048, "be infinitely simple to comprehend," according to another forecaster, and the only threat to human life will be the "incurable bends suffered when pressurized cabins fail in space flight."

FEAR TOURIST SLUMP

GENEVA—(AP)—The Swiss travel experts are not very happy about the prospects for the winter tourist season in Switzerland. At a recent meeting of agents of the Swiss tourist agency from all parts of the world, it was generally agreed that a great many travelers, for one reason or another, are going to stay from Switzerland this winter.

This is no reflection on the fun and facilities available. The difficult international situation is one reason. Another, Swiss experts in the United States reported, is the failure of Switzerland to advertise enough. They said the prospective American guests were subjected to a "drumfire" of British and French tourist propaganda, which had been quite successful.

Louisiana Oil And Gas News

WEEK'S ONLY NEW PRODUCER IS SITED IN UNION PARISH

Two Wells In Grant And Madison Parishes Are Abandoned By Drillers; Four New Locations Are Stepped Off

A Union Parish-Truxno field producer was the only new well brought in by drillers over the past week. Two other wells in Grant and Madison parishes were abandoned and four new locations sited, according to the conservation department's weekly report released here yesterday.

The new yielder, the J. P. Owen Company's G. A. Burnside No. 1 in 30-23-1E, was brought in with an output of 69 barrels at a total depth of 2,234 feet.

The R. W. Norton Company, et al., Colfax Lumber Co., Inc. No. 1 in 36-8-4E of a wildcat field in Grant parish, was abandoned at 4,610 feet.

Another well, the Burden & Kemp Company's McKay No. 1 in 15-17-10E of a wildcat field in Madison parish, was abandoned at 3,389 feet.

The four new locations sited were: LaSalle parish, Zenoria field. The Justiss Mears Oil Company's W. W. Godwin No. 2 in 24-9-1E, and in the Saline Lake field, the Hunt Oil Co., et al., LaDel Lumber Co., Inc., et al., No. 10 in 1-4-4E.

Union parish, Truxno field: The J. P. Owens Company's G. A. Burnside No. 4 in 30-23-1E.

Tensas parish, a wildcat field: Sohio Petroleum Company's G. E. Raworth No. 1 in 26-12-10E.

U. S. CRUDE OIL OUTPUT IS DOWN

Ends Five-Week-Long Record-Breaking Trend; Louisiana Ups Its Production

TULSA, Okla., Nov. 20.—(AP)—America's crude oil production dropped during the week ended Nov. 13 to snap a five-week-long record-breaking trend, the Oil and Gas Journal reported today.

The Journal said production during the week averaged 5,607,340 barrels daily, a slump of 25,375 barrels from the all-time high averaged the previous week.

In spite of the overall decline, three states hit record figures for the year. They were Louisiana, up 3,500 barrels to 493,700; Montana, 1,980 to 26,830, and California, up 200 to 960,000.

Other areas with increases were:

Arkansas, up 1,700 to 81,900; Mississippi, 2,450 to 129,900; Indiana, 700 to 4,900; Kentucky, 300 to 24,500, and Alabama, 100 to 1,350.

Kansas accounted for more than half the country's total decline, dropping 16,500 barrels to 279,450.

Other losses were in the eastern area, down 2,600 barrels to 63,000; Illinois of 3,800 to 178,600; Michigan, 5,800 to 42,700; Oklahoma, 4,550 to 439,500; Wyoming, 1,340 to 152,310; Colorado, 1,690 to 47,220, and Florida, 25 to 675.

Production was unchanged in Nebraska, 350 barrels; New Mexico, 134,605, and Texas, 2,523,850.

SHELL ADDS TWO NEW PRODUCTION OFFICES

NEW ORLEANS, La., Nov. 20.—Due to substantial increases in territory and the considerable expansion of its activities in Louisiana, Ernest G. Robinson, New Orleans area manager for Shell Oil Company, has announced the creation of two new production divisions in addition to the one now at Lake Charles. Shell has also made several additions to its New Orleans area production staff.

The reorganization plan provides for the promotion of J. W. Pittman to the area production staff as general superintendent. Mr. Pittman has been associated with Shell for fourteen years and is a graduate of Texas A. and M. During the second World War, he served in the infantry as lieutenant colonel and received the Bronze Star with two Oak Leaf clusters. He is married and has two children. Before his recent transfer, Mr. Pittman served as manager of Shell's production division at Lake Charles where he had direct supervision of all production operations in the state. Thus, he brings to the area staff his broad knowledge and experience so essential to the increased responsibilities of his new position. Also added to the area staff were G. Stewart as area reservoir engineer and J. W. Watson as subsurface engineer.

The plan also provides for the establishment of a new division office at Franklin and another at Donaldsonville. The present division office at Lake Charles will continue to function as such. The new Franklin division with W. C. Gorden as manager will have supervision over south Louisiana. Mr. Gorden was formerly district superintendent at Houma. The new Donaldsonville division headed by H. F. Winham will cover southeast Louisiana with the exception of the Delta territory which will be under the direct supervision of the New Orleans area office. Mr. Winham was promoted from his former position as district superintendent, Donaldsonville. The Lake Charles division under W. E. Owen, who succeeds Mr. Pittman as manager, will have supervision over the remaining territory in west and north Louisiana. Mr. Owen previously was division exploitation engineer at Lake Charles.

BUTLER IS NEW CHAIRMAN

PHILADELPHIA, Nov. 20.—Joseph W. Butler, president of the Butler Oil Corporation, Philadelphia, has been made chairman of the Middle Atlantic oil industry information committee. He will succeed Robert E. Garrett, Gulf Oil Corporation, Philadelphia, who has headed the program in the district since its inception early in 1947.

State Report

BATON ROUGE, La., Nov. 20—(AP)—The state department of conservation in its weekly oil report today listed completion of 13 wells, with combined initial daily production of 2054.80 barrels, abandonment of five tests and issuance of permits for 52 new wells.

Completions were:

Calcasieu parish, Edgerly field, Gulf Refining Co. No. E-1 Krause Managan Lumber, S17-9S-11W, 58 bbls., gas-distillate, 1/8" choke; English Bayou, Union Sulphur Co. No. A-1 Mertz unit, S12-9S-8W, 46 bbls., 2" choke.

Concordia, Lake St. John, the Carter Oil Co. No. 2 W. E. Person, S28-9N-10E, 212 bbls., 1/4" choke.

Franklin, South Delhi, J. A. Harper No. A-2 M. P. Merritt, S11-16N-8E, 119 bbls., 3/16" choke; Murphy-Sun Oil Co. No. A-15 Holt, S6-16N-9E, 166 bbls., 3/16" choke.

Iberville, Bayou Blue, Superior Oil Co. No. 28 Schwing L&S Co., S68-9S-10E, 97 bbls., 7/64" choke.

LaSalle, Tullos, Arkansas Fuel Oil Co. No. C-32 Tremont Lumber, S2-9N-1E, 34 bbls., pumping.

St. James, Hester, Humble Oil & Rfg. Co. No. E-1 Canal B&T Co., S10-11S-5E, gas well, 32.40 bbls., 1/4" choke.

St. Martin, section 28, Freeport Sulphur Co. No. 1 J. J. Martin et al., S32-9S-7E, 150 bbls., 9/64" choke.

St. Mary, W. Cote Blanche Bay, the Texas Co. No. 41 State Lease 340-W. Cote Blanche Bay, T15S-7E, 295 bbls., 10/64" choke.

Terrebonne, Caillou Island, the Texas Co. No. 90 State-Caillou Island, T23S-20E, 346 bbls., 9/64" choke; No. 18 State-Terre. Bay, T23S-19E, 305 bbls., 9/64" choke.

Webster, Cotton Valley, Hunt Oil Co. No. 4 Grant Timber Co., S18-21N-9W, 104 bbls., 1/8" choke.

Abandonments were:

Acadia, S. Crowley, Sun Oil Co. No. 1 Finch, S22-10S-1E, 11,500', dry.

Caddo, Caddo-Pine Island, J. S. Henderson No. 1 Johnson-Northcutt, S30-20N-15W, 823', temp. aband.; Pine Island, J. B. Markham No. 1 G. W. Thacker, S34-21N-15W, no depth given, dry.

Sabine, Converse, Skelly Oil Co. No. 1 Whitney Corp. B, S4-9N-14W, 6822', dry.

Tensas, wildcat, C. H. Osmond No. 1 J. C. Wilkerson, S15-12N-12E, 8814', dry.

Permits were:

Acadia, Egan, Sun-Sohio No. 1 B. Sensat, S32-9S-1W, to 10,750'.

Allen, wildcat, Frank W. Michaux No. 1 J. A. Bel et al., S24-6S-7W, to Vicksburg zone.

Assumption, Napoleonville, James F. Morse & Co. No. 1 Dr. Henry LeBlanc, S45-12S-13E, to 5400'.

Bossier, Bellevue, A. M. Roseman & William Plaster No. 1 Ardis & Co., S26-19N-11W, to Rodessa zone; E. L. McCain No. 5 Lodwick Lumber Co., S9-19N-11W, to Nacatosh zone; wildcat, D. E. M. Oil Co. No. 1 N. W. Sentell, S30-22N-13W, to 3000'.

Caddo, Caddo, Magnolia Petroleum Co. Nos. 134, 135, and 136 Doan-Thigpen, S6-20N-15W, to chalk zone; No. 32 D. H. Raines, S22-21N-15W, to chalk zone; Arkansas Fuel Oil Co. No. 9 E. K. Smith, S1-20N-16W, to 1600'; Dudley P. South, Jr., No. 1 Muslow-Gamm, S33-21N-15W, to chalk zone; Caddo-Pine Island, C. R. Schuster Producing Co. No. 2 C. R. Schuster-Mathieu, S4-20N-15W, to lime zone; King and Harper No. 1 Land, S4-20N-15W, to chalk zone; Pine Island, J. D. Davis No. 1 Mrs. Regina F. Friedman, S4-20N-15W, to chalk zone; C. J. Brown No. 9 Muslow, S5-20N-15W, to chalk zone; Conway Oil Co. & E. D. Markham No. 59 Muslow-Bailey, S31-21N-15W, to 1500'-Annona.

Catahoula, Saline Lake, Hunt Oil Co. et al. No. 9 Louisiana Delta Hardwood Co. et al., S6-4N-5E, to 6,000'.

Claiborne, Lisbon, Midstates Oil Corp. No. 1 Mrs. D. Barnett, S14-20N-5W, to Pettit zone; No. 1 H. H. Emerson, S22-20N-5W, to Pettit zone; Sam Sklar No. 1 Peyton Smith, S20-21N-4W, to Pettit zone.

DeSoto, Red River-Bull Bayou, Sneed Brothers No. 1 Bessie V. Bond, S26-12N-11W, to 2800'-Woodbine; wildcat, A. J. Slaughter, Jr. No. 1 Joe Moran, S15-14N-13W, to 4500'.

East Baton Rouge, University, A. J. Bankhead et al. No. 1 Bogan-Kennard Community, S67-7S-1W, to 8500'.

Evangeline, Reddell, Continental Oil Co. No. 2 Crowell Land & Mineral Corp., S19-4S-1W, to 10,000'.

Franklin, S. Delhi, J. A. Harper Co. No. A-3 M. P. Merritt, S11-16N-8E, to Tuscaloosa zone; J. A. Harper No. 2 Owen-Drexler Estate, S6-16N-9E, to Tuscaloosa zone.

Iberia, Avery Island, Humble Oil & Refining Co. No. 21 Petit Anse Co., Inc., S56-13S-5E, to 10,000'.

Jefferson, West Barataria, the California Co. No. 4 Lepine Community et al., S2-16S-23E, to 10,200'.

Jefferson Davis, W. Tepetate, Barnsdall Oil Co. No. 2 West Landry, S35-7S-3W, to 8600'; wildcat, W. T. Burton No. 1 Milton LeBlanc, S2-8S-3W, to Margulina zone.

LaSalle, Urania, Arkansas Fuel Oil Co. No. C-33 Tremont Lumber Co., S2-9N-1E, to 1600'.

Lincoln, Lisbon, Southwest Gas Producing Co. No. 1 W. E. Burgess Estate, S8-20N-4W, to W. C. zone.

Livingston, wildcat, Danciger Oil & Refining Co. No. 1 Myrtle E. Smiley, S9-7S-5E, to 9000'.

Madison, wildcat, Continental Oil Co. No. 4 Singer Manufacturing Co., S2-15N-11E, to 7800'.

Plaquemines, Delta Duck Club, the Texas Co. No. 24 State Lease No. 335-Delta Duck Club unit, S6-21S-20E, to 12,000'; Grande Ecaille, Freeport Sulphur Co. No. 394 Cockrell-Moran, 530' N. and 2250' E. of station "Wash" in T20S-26E; Venice, Tide Water Associated Oil Co. No. 7 C. L. Johnson, S26-21S-30E, to 8500'; No. D-4 Manhattan Land & Fruit Co., S22-21S-30E, to 12,000'.

Red River, Bull Bayou, W. M. DeMoss, Jr., et al. No. 1 W. M. DeMoss et al., S33-13N-11W, to Woodbine zone; Crichton, Sam Sklar No. 1 Mrs. A. M. McLelland, S19-13N-10W, no depth given.

St. Landry, Port Barre, the Texas Co. No. 59 Botany Bay Lumber Co., S4-6S-5E, to 4,000'.

St. Martin, St. Martinville, Continental Oil Co. No. 1 Conoco Fee Isidore unit, S67-11S-6E, to 5100'.

St. Mary, Horseshoe Bayou, the Texas Co. No. 8 State Lease No. 329-St. Mary Parish Land Co. unit No. 1, S31-17S-9E, to 12,200'.

Tensas, Lake St. John, the California Co. No. 23 Lake St. John unit, S26-9N-10E, to 9150'; wildcat, Sohio Petroleum Co. No. 1 G. E. Raworth, S26-12N-10E, to Paluxy zone.

Terrebonne, Bay St. Elaine, the Texas Co. No. 3-2 State Lease 199-Bay St. Elaine unit, S5-22S-18E, to 8500'.

Union, Monroe, United Carbon Co. Nos. D-7 and D-8 Frost Lumber Industries, S17-21N-3E, to Monroe gas rock Truxno, J. P. Owen Nos. 3 and 4 Burnside, S30-23N-1E, to 2250' and Nacatosh zone.

West Baton Rouge, wildcat, Amerada Petroluem Corp. No. 1 Aillet Estate et al. unit, S102-7S-12E, to 10,000'.

L. S. U. GRADUATE GETS PROMOTION

S. T. McCardell Gets Division Superintendent-Drilling And Production Job

HOUSTON, Tex., Nov. 20.—S. T. McCardell, a native of Franklin, La., and a 1933 graduate of Louisiana State University, has been promoted to division superintendent-drilling and production, Louisiana division, producing department, the Texas Company, effective immediately, it was announced by E. R. Filley, manager, producing department at Houston and R. L. Keyes, manager, Louisiana division at New Orleans.

It also was announced that J. A. Battle, Jr., assistant division petroleum engineer, has been advanced to division petroleum engineer, succeeding Mr. McCardell.

Mr. McCardell started with the company 15 years ago and has been division petroleum engineer, New Orleans, since Sept. 1, 1945. He was graduated from L. S. U. with the B. S. degree in petroleum engineering.

In August 1933 he took regular employment with the Texas Company as a rotary rig helper at Port Neches, Texas, in the south Texas division. He was made junior petroleum engineer at Conroe, Texas, Feb. 16, 1935, and was transferred to Lafayette, La., in 1937.

Advanced to petroleum engineer at Lafayette in 1938, he was transferred to the division office, New Orleans, in 1941. Mr. McCardell was elevated to assistant division petroleum engineer, Sept. 1, 1945.

Mr. Battle, who was born in Palmyra, Tenn., was graduated from the University of Texas with the B. S. degree in petroleum engineering and immediately started to work for the Texas Company in June 1928 as a roustabout at Houma, La. He spent a year in north Louisiana area as a junior petroleum engineer.

In 1941 he was transferred to the Louisiana division office as a petroleum engineer. Mr. Battle was named assistant division petroleum engineer in 1945.

ELECTORS STATE THEY CAN'T PROVE CHARGES

DECATUR, Ala., Nov. 20.—(AP)—Two presidential electors in effect admitted today that they are unable at this time to prove their charges that Gov. James E. Folsom and some of his aides sought to keep for themselves money raised for the fight over Alabama's electoral votes.

The charge brought angry denials during a heated hearing. At one time, an attorney threatened to knock the "block" off another.

Attorneys for the two electors, Norman Harris and Ben Bloodworth, told Circuit Judge Newton B. Powell they cannot at this time prove the charges that Folsom and others had entered into "a fraudulent and corrupt conspiracy."

"We do not have anyone here in position to swear to it," Attorney John H. Peach, Decatur, said. He added that he believed the charge could be proved.

The allegation was made yesterday in a motion by Harris and Bloodworth seeking dismissal of the suit.

The suit is one of a series seeking to force the state's 11 Democratic electors to vote for President Truman instead of Gov. J. Strom Thurmond of South Carolina, the States' Rights presidential candidate.

Harris and Bloodworth charged that Folsom and several others are soliciting funds for their own use under pretense they were collecting the money to finance the court fights.

BIG BEAR DEFIES BULLETS

GRAND JUNCTION, Colo.—(AP)—Frank Bernard came back from a deer hunting trip with a tall bear story—and the bear to prove it. The bruin he'd shot weighed about 650 pounds and was seven feet long.

Bernard said the big animal was only 30 feet away when he fired his first shot, the bullet striking the bear in the nose. The bear charged, paying no attention to a second bullet drilling into its side. Another hunter then shot the bear in the foot, turning it to one side, and Bernard's third shot broke its leg, ending its enraged rush.

SPANISH TO FILL CITY POSTS TODAY

First Elections In Last Decade Slated In Land Franco Rules As Own

By Auburn West

MADRID, Nov. 20.—(AP)—Spain's first municipal elections since the civil war a decade ago, will be held tomorrow. They come at a time when this question is being asked: Is the power of the totalitarian Falange party increasing or on the wane?

About 6,000,000 heads of families are eligible to vote in 9,223 cities, towns and villages for one-third of the members of municipal councils. Another third will be chosen November 28 by government-controlled syndicates, the labor-employer associations which pass for labor unions in the Franco regime. The final third will be picked December 12 by the city councillors elected in the two previous votes. The third is chosen from lists submitted by the civil governors of the provinces.

The official press has referred to reports that the secretly active Communist movement is urging voters to boycott the elections.

Voting is secret—and compulsory except for those over 70, the infirm, clerics, judges and notaries. Only the Falange party is legal, however, and campaigning, limited to six days, showed the Spaniards have become rusty at electioneering. Without benefit of freedom of the press and speech, campaigning was limited to the circulation of advertisements by the candidates stressing their personal fitness and programs.

There have been reports of a so-called "official" ticket. The press has only emphasized that "purely administrative posts without political significance" are to be filled, and has urged the election of "persons of prestige moved by enthusiasm and patriotism who proved their worth during the crusade of liberation"—the Spanish Civil War.

Although it is a man's election, there is one woman candidate. Eloisa Velasco, 38, chief of the women's section of the Falange, is one of the 10 candidates for six council seats in San Sebastian.

The only other election in Spain since the civil war was in July last year in a plebiscite on Franco's law of succession which permits a king or regent to succeed Franco.

The question of the Falange's growing or diminishing power arose after Generalissimo Franco gave the party cabinet status again after three years absence, and dismissed one of the Falange's minor leaders.

Il Caudillo's action was at a time when discontent among a small group within the party was well-known.

Earlier this month the generalissimo suddenly gave Raimundo Fernandez Cuesta, minister of justice, the post of secretary general of the Falange which had been vacant since July, 1945. At about the same time the dismissal of Lusi Gonzalez Vicen, leader of Guardia Franco, a sort of political action organization within the Falange.

Observers then waited for more heads to fall or for some further indication of the internal strife. Neither has been forthcoming.

However, one informed source predicts a government shakeup early next year.

QUERY INTO CAR SETUP SCHEDULED TO CONTINUE

WASHINGTON, Nov. 20.—(AP)—Congressmen intend to find out whether it is worth your while to get on a dealer's waiting list for a new car.

Also, how long you'll have to wait for delivery if you sign up.

And maybe, whether "hydrotone" is dealerese for a wash job.

The task will be undertaken by the same house subcommittee which heard testimony last week about automobile buyers paying $300 to $500 tips, agreeing to take accessories they didn't want, and accepting skinny prices for the cars they traded in.

The hearings are to resume the week of November 28.

The subcommittee also may take a look at the practice of requiring deposits on cars even though there is no prospect of their delivery for a year or more.

John Reddan, committee council, told reporters:

"One thing we'll probably bring out is the futility of getting yourself on a list. We are going to find out how these lists operate.

"We are going to show just why you've been waiting 18 to 24 months for a car. We hope to come up with an estimate of how long the average wait should be."

The committee, headed by Representative Macy (R.-N. Y.), has received complaints that some dealers get up fake waiting lists and sell places on them for $200 or $300.

Once again, the subcommittee is going to dig into the business of automobile dealers in Washington, on the assumption that it is representative of what goes on in the rest of the country.

The subcommittee estimates that in the first seven months of this year new car customers throughout the nation lost $200,000,000 on undervalued trade-ins and paid more than $250,000,000 for unwanted accessories.

E. R. Ferguson, Jr., assistant counsel, said the investigators learned one customer paid $6.25 for "hydrotone."

"As far as we can find out," he said, "hydrotone means a wash."

Then there are things like umbrella holders and "trip" lights. Ferguson hasn't figured out what the latter is.

AGED EEL NEAR DEATH

STOCKHOLM—(AP)—An 88-year-old eel in the museum of Halsingborg, Sweden—claimed to be the oldest aquarium fish in the world—is failing rapidly. Caught by two boys in a creek outside the south Swedish city in 1863, the eel, named Putte ("Ducky" in English, "Pueppchen" in German) has outlived his captors. About a year ago Putte developed a tumor and is now getting weaker and weaker. Experts on fishes' diseases have not been able to help him.

In Medieval and Tudor, England, "May Day" was a great public holiday.

Looking Ahead In Washington

(By The World Staff of Associated Press)

AUTO BUSINESS CONTROL?

WASHINGTON—Unless automobile manufacturers and dealers take steps to eliminate some of the trade practices to which the public is objecting, look for some sort of control legislation aimed at unscrupulous elements in the automobile business to be introduced in the next congress.

John T. M. Reddan, chief counsel for the house subcommittee to investigate questionable trade practices, says the manufacturers and dealers could eliminate the practices "overnight if they wanted to."

He says that would be the quickest way to get action but that if conditions are not corrected some sort of legislation seems to be the answer.

Principal objections made by car buyers at a committee hearing were aimed at low trade-in allowances offered new car buyers, and the loading of new cars with accessories.

RED TACTICS

WASHINGTON—Some top administration officials look for the Kremlin to press a new proposal for an overall settlement with the west as part of the Soviet "peace offensive."

They will be hard to convince any such move is sincere. The Communists are believed to be relying now on two main tactics in fighting the Marshall plan in western Europe—penetration of labor unions and spreading fear of war.

INCOME TAX

WASHINGTON—Many wage earners will find it to their advantage to notify their employers of any changes in the number of their income tax exemptions on Dec. 1.

The amount of tax withheld from wages depends upon the number of exemptions you can claim as well as the wages you earn. You get a $500 exemption for yourself, your wife and each dependent.

$22,500 JOB OPEN

WASHINGTON—One of Washington's best paying jobs, the $22,500-a-year tax-free vice-presidency of the world bank, may be open soon.

Well posted informants say Robert L. Garner, who has held the job since March, 1947, wants to return to private business next January.

FRANCO AND U. N.

WASHINGTON — Some American diplomatic authorities are now inclined to think Franco Spain eventually will be accepted into the United Nations.

But talk of bringing Spain into the Marshall plan enterprise has about died down. The United States left it up to western Europe, and Britain and France turned thumbs down.

FEEDING THE WORLD

WASHINGTON—The world soon may have its first carefully prepared plan for producing all the food its people need.

Norris E. Dodd, director general of the United Nations food and agriculture organization, virtually has demanded such a program from FAO delegates now in session here.

He proposed as first steps:

1. Spreading agricultural knowledge among all the farmers of the world so they can increase production.

2. Stabilize markets for the major agricultural products through international agreements. (This would tend to assure farmers of fair prices for the things they raise.)

3. Fit the agricultural plans of all the nations together so one doesn't duplicate the work of others.

OKLAHOMA NEXT?

WASHINGTON—Wets here predicting Oklahoma will be the next state to vote repeal of statewide prohibition.

They claim that the action of Kansas in voting to repeal its constitutional ban on liquor has strengthened the wet movement in Oklahoma and that the state legislature probably will take action this winter to submit a repeal referendum to the voters.

For several years Oklahoma, Kansas and Mississippi have been the only so-called 100 per cent dry states, with state-wide bans on sales of distilled spirits.

Before Kansas actually becomes wet, the legislature has to repeal a dry statute which makes a person possessing any amount of intoxicating liquor a law violator.

FISH

WASHINGTON—Conservation-minded Alaskans voted heavily in favor of abolishing fish traps, used by major cannieries, but it's easier said than done.

Legal experts here say the territorial government doesn't have the authority to do it. The interior department plans hearings on all phases of the proposal.

Delegate Bartlett (D-Alaska) has said he will introduce a bill early in the new congress to eliminate the traps.

BRITISH TELEVISION

LONDON—To judge public reaction, the J. Arthur Rank movie organization plans to try out television soon in one or more London theaters in cooperation with the British Broadcasting Corp.

BUSINESS FLYERS

WASHINGTON — Civil aeronautics administration reports a survey shows the main reason at present for private flying is business. Eighty-six per cent of the most active pilots said they flew for business only or for business and pleasure combined. Only 25 per cent of the least active said they never flew for business.

PLANE BUILDING

WASHINGTON—Aircraft Industries Association, commenting on "a reported misunderstanding abroad about the size of the military aircraft program," says U. S. plane builders still have idle capacity for types being exported.

POLISH LEFTISTS

WARSAW—It looks as though the Communists have everything to win and the left-wing Socialists everything to lose under their merger as a "United Workers Party" to be announced formally December 8.

The Communists already hold the key government posts and will be in position to grasp even more power. They plan to keep two-thirds of the membership of the united party and to see that every member approves of doing things along the Moscow line.

There are four other parties in Poland, but all have consistently done what the Communists wanted done, so in effect Poland will have a one-party government.

Both parties have been purging weakling members heavily in preparation for the merger—perhaps as many as 20,000 of their combined membership of something over 1,500,000.

LITTLE THEATRE CURTAIN CALL

Today's commentary for Little Theatre will be devoted to one of the most outstanding and unusual personalities that it has been our privilege to meet on a level of common interest. The organization and those members dedicated to its growth and progress and last but not least those who merely find in Little Theatre a medium of outlet and association; they as a group have profited by the unselfish devotion she has shown in her every contact during the few short months she has been in our midst with dexterity and conscientious good will toward her fellow man, Alice Findlay has without a thought of recompense given her time and energy to not only Little Theatre but other civic organizations as well. It would be selfish to claim her entirely as our own. Very soon now, she will be leaving us. Whether it should be the east or the west or just the other side of the world, Alice will make it home. Hers' is the spirit that embodies the highest goal of fraternity and her contribution to Monroe Little Theatre can not seen be forgotten. Not being poetic, we remember only a phrase from a poem that says it all very neatly, "Let me build my house by the side of the road and be a friend to man." Thank you Alice Findlay.

THE CHATTER BOX—Director June Shultz leaves today for Jennings, La., to spend the Thanksgiving holidays with her family and plans to be in Lafayette for the State Teachers convention at Louisiana Southwestern Institute. In an interview Saturday, she said that she is very pleased with her cast for "Dear Ruth" and that rehearsals are getting better and better—We just found out that Gayle McDonald who is Mrs. Pat Massey now and lives in Little Rock, Ark., was in town last week visiting her parents, Mr. and Mrs. H. A. McDonald. Attractive Gayle had prominent roles in "My Sister Eileen," "Guest In The House," "Ladies Of The Jury," "Silver Cord" and the "Damask Cheek," directed by Louis Guerriero who is in the east with professional stock companies and has just completed a tour starring Diana Barrymore—Gayle says she was surprised to find that a city as large as Little Rock did not have an active Little Theatre, however, a movement is under way to charter one—Members of the cast of "Dear Ruth" will be enjoying Thanksgiving holidays next week before resuming rehearsal—Marilyn Kennedy (Miriam in "Dear Ruth") will be in Oklahoma along with her family for a visit—Jack Smith who is on the injured list of the O. P. H. S. football team and will be seen as Lieutenant Seawright in the forthcoming production, plans to do some duck hunting—Whats this we hear about Arthur Smith, a local insurance man appearing on "The Breakfast in Hollywood" program.

LITTLE THEATRE SKETCH

Playing the title role in the coming Little Theatre production, "Dear Ruth," seems a natural for glamorous, intelligent YVONNE LUSK. Sometimes she is confused as to whether she is Yvonne or Ruth. The two are almost identical twins. They are about the same age, both are unmarried, both independent, yet have definite family ties.

Being introduced to the Little Theatre in such fashion is an exciting and happy experience, the newcomer to the Ouachita Parish High School faculty declares with characteristic enthusiasm. The play is challenging. Its success, she says, demands quick cues, fast, sparkling dialogue, and fine characterization. Yvonne is taking Ruth so seriously that she admits, "I find myself constantly using Ruth's lines in conversation with my friends."

Her interest in drama and speech dates to high school days. The sequel includes fine work in these fields at Northeast Junior College and Louisiana State University.

If she kept a scrap book of her activities at N. J. C., it would bulge with clippings and photographs of radio and stage plays, work with dramatic organizations, the Pow Wow and the Student Council, in which she holds the distinction of being the only coed president.

Given the lead role in "Chintz Cottage," Yvonne knew definitely that she wanted to major in speech. Then followed the principal part in "Cry Havoc," the role of Ruth in "Blythe Spirit," a character part in "Murder in Rehearsal," and other shows.

A scholarship for summer study at the Radio Drama Workshop, Wisconsin College of Music, proved valuable. It meant busy days overflowing with writing, adapting material to radio plays, acting and directing.

Special recognition didn't stop there. Yvonne's photograph appeared in the Pow Wow as one of the ten campus "Big Shots," and in the yearbook as one of the "Beauties" and "Who's Who."

At L. S. U. she bore the title of a campus "Favorite" for two years. There she completed work for the bachelor's degree in teacher training. As a speech major she found keen interest in corrective and interpretative speech.

One so active as Yvonne would be sure to enjoy a variety of hobbies. Here they are: Hunting (for 'possums), horseback riding, and boating. She's a sports fan too. One of her big interests is serving as cosponsor of the Y-Teens, for she explains, "I think girls that age are most fascinating and delightfully curious."

Dishwashing is easier if saucepans and other utensils are filled with water and allowed to soak while the meal is being served; the water should come up to the line made by the cooked food.

MARKETS

DAILY COTTON TABLE

Port movement:	Midlg.	Recpts.	Expts.	Sales	Stocks
New Orleans	31.30	8,412	....	2,927	284,820
Galveston	31.40	10,861	12,134	1,495	526,387
Houston	31.40	5,143	8,076	3,877	345,787
Savannah	32.00	....	....	......	20
Charleston	32.05	....	....	38	32,224
New York	32.29	....	....	......	40
Boston		....	....	......	40
Minor ports		....	....	......	25,813
Total Saturday		24,416	20,210	8,337	1,215,291
Total for week		24,416	20,210	......	....
Total for season		1,856,500	648,662	......	....

Interior movement:	Midlg.	Recpts.	Shpts.	Sales	Stocks
Memphis	31.40	5,148	4,593	19,226	496,880
Augusta	32.36	500	200	......	83,922
Little Rock	31.65	607	279	792	47,350
Dallas	31.50	....	....	12,955	....
Montgomery	31.80	....	....	380	....
Total Saturday		6,255	5,072	33,353	628,152

MARKETS AT A GLANCE

NEW YORK, Nov. 20.—(AP)—Stocks, steady; rails in demand. Bonds, mixed; changes narrow. Cotton, firm; Commission House buying.

CHICAGO—Wheat, mixed; December gained, others lower. Corn, mixed; late selling reduces gains. Oats, steady; good demand cash oats. Hogs, nominally steady. Cattle, nominally steady.

COTTON

New Orleans

NEW ORLEANS, Nov. 20.—(AP)—Cotton futures were irregular here today due to week end evening up operations. Closing prices were steady 50 cents a bale higher to ten cents lower.

Much of the buying in the nearer positions was attributed to price fixing against recent sales of spot cotton for export and better textile reports.

Spot cotton remained unchanged with middling 15/16ths-inch quoted at 31.30 cents a pound. Local sales totaled 2,927 bales.

	Open	High	Low	Close	
Dec.	31.76	31.81	31.76	31.76	up 1
Mch.	31.80	31.91	31.80	31.87	up 7
May.	31.63	31.70	31.62	31.67	up 7
July.	30.74	30.85	30.74	30.82	up 10
Oct.	28.69	28.72	28.68	28.68	off 2

SPOT COTTON

NEW ORLEANS, Nov. 20.—(AP)—Spot cotton closed steady and unchanged. Sales 2,927. Middling 26.05, middling 31.30, good middling 31.60, receipts 8,412, stock 284,820.

AVERAGE COTTON PRICE

NEW ORLEANS, Nov. 20.—(AP)—The average price of middling 15/16ths-inch cotton today at ten designated southern spot markets was 30 cents a bale higher at 31.69 cents a pound; average for the past market days 31.29; middling 7/8ths-inch average 29.64.

New York

NEW YORK, Nov. 20.—(AP)—Cotton futures were firm in active dealings today, supported by Commission House and local buying. The upturn was influenced by the better export outlook and the large movement of cotton into the government loan with expectations of a scarcity of good quality of cotton later in the season. Mill buying against textile sales was fairly active in the nearby deliveries and there was a good deal of covering in nearby December, prior to first notice day for those contracts next Wednesday.

Futures closed 5 to 60 cents a bale higher than the previous close.

	Open	High	Low	Last	
Dec.	31.78	31.88	31.76	31.82	up 1
Mch.	31.78	31.90	31.78	31.88-89	up 8-9
May.	31.61	31.70	31.61	31.69	up 8
July.	30.75	30.88	30.75	30.84	up 12
Oct.	28.75	28.78	28.71	28.72	up 1
Dec.	28.55	28.59	28.52	28.52	up 4

Middling spot 32.29*, up 3.

*Nominal.

CHICAGO GRAIN

CHICAGO, Nov. 20.—(AP)—Selling toward the close either reduced or completely wiped out early advances in gains on the board of trade today.

Wheat closed 3/4 lower to 3/8 higher, December $2.40 3/8 to 1/2, corn was 1/4 lower to 3/8 higher, December $1.44 to $1.44 1/8, oats were 3/8 to 3/4 higher, December .85 1/8, rye was 1 to 1 1/2 lower, December $1.80, soybeans were 1 cent lower to 1 3/4 higher, November $2.77 1/2 to 1/4, and lard was 30 cents lower to 63 cents a hundred pounds higher, November $19.20 to $18.25.

Livestock

CHICAGO, Nov. 20.—(AP)—(USDA)—Salable hogs 300, total 3,000 (estimated); week's peak of 22.25 paid freely at close with bulk and choice 170-240 pound butchers 22.00-22.25.

Salable cattle 500 (estimated); total not given; steers 1.00-3.00 lower; heifers 1.50-2.00 lower; cows steady to 50 lower; bulls 50 to 1.000 lower; three loads choice to prime 948 to 1,211 pound steers brought from 39.50 to 40.75; few loads average choice to high choice yearlings and light steers 30.00-39.00; most common and medium cows closed at 16.75-19.25; canners and cutters 13.50-16.50.

GREYHOUND BUS EXEC EXPIRES IN MEMPHIS

MEMPHIS, Tenn., Nov. 20.—(AP)—Frederick Smith, 53, who started a bus firm with one vehicle and eventually became chairman of the board of Dixie Greyhound Bus Lines, died here today. He was 53.

Death came at Baptist Hospital after he had been ill six months with a heart ailment.

Smith also was president of the national Toddle House Corporation, a restaurant firm, and owned two big plantations in north Mississippi, near Crenshaw and Hernando.

He began his bus career in 1926 on money borrowed from a friend and a little of his own. He bought one bus. Five years later he merged his firm with Dixie Greyhound, which now operates in nine states.

He served in World War Two with the Eighth naval district headquarters in New Orleans, as a lieutenant commander.

He was an Episcopalian.

Survivors include his widow, three children and his brother, Earl W. Smith, president of Dixie Greyhound.

Funeral services will be held tomorrow at 2 p. m. (CST).

NEW YORK STOCKS

NEW YORK, Nov. 20.—(AP)—The stock market finished the week on a rising note today.

Gains in the short session ranked from fractions to more than a point, with some issues hitting new highs for the year.

Business was skimpy. The ticker tape jogged along at the usual slow week-end rate. Transfers were at the rate of only 300,000 shares or so.

The bond market lingered in a narrow range with little positive evidence of a trend in today's short session.

(FINAL QUOTATIONS)

Air Reduction	20⅝
Allied Chemical & Dye	183½
Allis-Chalmers Manufacturers	28⅜
American Can	80
American Car & Foundry	30¾
American Locomotive	18⅞
American Metal	31¼
American Power & Light	7⅞
American Radiator & Starter Service	15¼
American Tel & Tel	151½
American Water Works	7⅛
Anaconda Copper	35¼
Atchison T & S F	102⅜
Avco Manufacturer	7⅛
Baldwin Locomotive	12⅝
Baltimore & Ohio	11¾
Bendix Aviation	33⅝
Bethlehem Steel	34½
Boeing Airplane	21¼
Borden Company	40¾
Bucyrus Erie	15½
Budd Company	8⅞
Burrough Adding Machine	14⅜
Calumet & Hecla	5⅝
Canadian Pacific	13½
Case J I	41½
Celanese Corporation	31½
Celotex Corporation	26¼
Cerro De Pasco	21½
Chesapeake & Ohio	35⅛
Chrysler Corporation	53⅜
Columbia Gas	11⅛
Commercial Solvents	18¾
Commonwealth & Southern	3
Continental Can	32¾
Continental Motors	7⅞
Continental Oil Delaware	55¼
Corn Products	59¾
Crane Company	31¼
Curtiss-Wright	7⅞
Curtiss-Wright A	21¼
Deere & Company	35
Eastman Kodak	44
Electric Auto-Lite	41
Electric Power & Light	19⅝
Erie Railroad	15¼
Firestone Tire & Rubber	45
Freeport Sulphur	42⅛
General Electric	38
General Foods	38½
General Motors	59⅜
Goodrich B F	60
Goodyear Tire & Rubber	43⅛
Great Northern Railway pf	43¾
Greyhound Corporation	10½
Gulf Mobile & Ohio	13¾
Gulf Oil	65¾
Gulf States Utilities	17
Hercules Powder	10⅝
Hudson Motor	14
Illinois Central	30½
Inspirational Consolidated Copper	18¼
International Harvester	28
International Nickel Can	30¾
International Tel & Tel	9⅝
Kansas City Southern	41¾
Kennecott Copper	57½
Libby-Owens-Ford Glass	48¼
Liggett & Myers	87¾
Lockheed Aircraft	17½
Lowe's Incorporated	15¼
Lorillard P	21
Louisville & Nashville	39¾
Montgomery Ward	55¾
Nash-Kelvinator	16⅛
National Biscuit	30¾
National Can	6¼
National Distillers	18⅛
National Power & Light	11/16
National Supply	18⅛
Nehi Corporation	10
Newport Industry	14⅛
New York Central Railroad	14
Northern American Company	15¼
Northern Pacific	18¼
Otis Elevator	29
Packard Motor	4⅝
Pan-American Airways	8⅜
Paramount Pictures	21½
Penney J C	46⅜
Pennsylvania Railroad	17⅜
Pepsi-Cola	9
Phillips Petroleum	58⅛
Pressed Steel Car	6¾
Procter & Gamble	65¼
Pure Oil	30¼
Radio Corporation	12⅛
Remington Rand	10
Reo Motors	15⅛
Republic Steel	27⅞
Reynolds Tobacco B	36¼
Richfield Oil	27⅝
Schenley Distillers	29
Sears Roebuck	40¼
Shell Union Oil	38¾
Simmons Company	27
Sinclair Oil	22¾
Socony Vacuum	17⅛
Southern Pacific	52½
Southern Railway	41½
Standard Brands	22⅛
Standard Oil California	63⅞
Standard Oil Indiana	40
Standard Oil New Jersey	74
Stone & Webster	15½
Studebaker Corporation	23
Sun Oil	69½
Texas Company	54⅛
Texas Gulf Sulphur	65¾
Tide Water A Oil	23⅜
Timken-Detroit Axle	19
Timken Roller Bearing	44⅝
Union Carbide	39¼
Union Oil California	29¾
United Air Lines	10
United Aircraft	25⅛
United Corporation	2½
United Fruit	53½
United States Rubber	42½
United States Smelting R & M	39½
United States Steel	73
Vanadium Corporation	22
Warner Brothers Pictures	10½
Wesson Oil & Snowdrift	29½
Western Union Telegraph	16⅞
Westinghouse Air Brakes	32
Westinghouse Electric	24⅛
Woolworth F W	42⅞

RIVER STAGES

Stations	Flood Stage	Present Stage	24-Hour Change
MISSISSIPPI			
St. Louis	30	2.6	1.3 Rise
Memphis	34	7.0	0.3 Fall
Arkansas City	42	10.0	0.2 Fall
Vicksburg	43	8.9	0.3 Fall
Natchez	48	13.3	0.3 Rise
Baton Rouge	35	8.6	0.0
OUACHITA			
Camden	26	9.3	0.2 Rise
Monroe	40	*13.6	0.9 Fall
BLACK			
Jonesville	50	†15.4	0.7 Rise
OHIO			
Pittsburgh	25	*16.7	0.1 Rise
Cincinnati	52	‡*12.1	0.5 Fall
Cairo	40	18.8	2.9 Rise
TENNESSEE			
Chattanooga	30	10.8	1.0 Rise
CUMBERLAND			
Nashville	40	12.2	2.5 Rise
ARKANSAS			
Little Rock	23	1.5	0.0.
RED			
Shreveport	39	5.4	0.0
Alexandria	32	7.5	...

*Pool stage.
†Day before yesterday.
‡Stage yesterday morning.

N. J. C. OBSERVES 'MALONE DAY' THURSDAY

ALABAMA STATE TEACHERS COME HERE FOR GAME

Students, Alumni Rally To Honor 15 Years Of Service By Coach

Thanksgiving Day becomes "Malone Day" at Northeast Junior College this week with students, faculty, alumni and other Twin City friends of the college joining in plans to celebrate 15 years of service by James L. Malone as war chief of the Indians.

The Redskins will be closing out their 1948 schedule against the Alabama State Teachers College of Livingston, Ala., in a feature attraction of the day's activity, the opening kickoff scheduled for 2:45 o'clock at Brown Field.

The "Malone Day" idea originated with Charles "Chuck" Fought, sophomore war veteran and former gridder at the college. The idea scored with the student body which spent last week organizing the plan as "Operation X."

Former Indian athletes, when informed of the plans, immediately decided to take a hand in the affairs with the result that organization of a lettermen's club of all former Redskin athletes was undertaken and is now well on its way to perfection. Committees of lettermen, Dean Rodney C. Cline, Twin City business men, and student organizations have combined forces to make this Turkey Day the "most significant day in the history of the college."

Dean Cline, who regards the rallying of students and alumni as the "greatest thing that could happen for the future of Northeast Junior College," has extended an invitation to Head Coach Gaynell Tinsley of L. S. U. to attend the Thanksgiving event. Tinsley was formerly coached by Malone when the Indian mentor was handling the L. S. U. freshmen his first year after graduation at L. S. U.

Malone has been a central figure at N. J. C. since he first stepped on the campus as football coach in 1934. He was instrumental in organization of the Purple Jackets and Gold Jackets at N. J. C. and his football teams have compiled outstanding records. His boxing teams of the middle 1930's were among the best in their class and he developed some fine fighters.

To his athletes, past and present, Malone is the symbol of a fine coach, staunch friend, and a real sport who can take defeat as well as victory—principles that may be seen in the numerous athletes who have come under his influence. His interest in the community has been exemplified by splendid work in service clubs and civic movements.

Spearheading the "Malone Day" celebration will be the N. J. C. students, following the lead of the student council of Robert Barr Todd, Bastrop, president; Charles "Red" Dillon, Little Rock, Ark., vice-president; Ann Beavers, Kilbourne, secretary; Carolyn Bagwell, West Monroe, treasurer; Crawford "Terrapin" Bell, Searcy, Ark.; Betty Cruthirds, Monroe; Alice Perry, Perryville; Robert Germany Jones, Monroe and James Pilcher, Tullos.

Former Indian athletes, with their part in the celebration as their first objective, set up a tentative organization of lettermen the past week by naming as provisional officers, until the unit could be further organized this week, Guy Sievers, chairman; Stanley Passman, vice chairman; Clayton Brown, secretary and Sam Dunlap, treasurer.

Sievers, Raymond Masling, Ivy McDonald, E. L. "Pop" Walker and Clyde Nash were named on a committee to work with the student council in arranging for the Thursday program, and among other former Indians at the organization meeting last Wednesday night were Herbert H. Holliman, James "Chock" Stewart, Tony Lewis, Vaughan Payne, "Shadow" Holloway, Irving Zeidman, Bernie Van, Gordon Grant, Hal Hanson, Jim Coyle, Cecil Sinclair and Paul Martin.

The former athletes plan to complete organization at a meeting tomorrow night at 7 o'clock at Passman Equipment Company with all former Indian lettermen invited to attend. The former Redskins plan to sit in a group at the Alabama State Teachers game to signify their recognition of Malone's fine service as a coach and civic leader.

Special halftime features are being planned by the N. J. C. band, Indianettes and Purple Jackets, marching squads which will be seen in special maneuvers on Brown Field Thursday. The groups are being directed by Francis Burk of the music faculty. Special yells and stunts are being rehearsed for the "big day" by cheerleaders Edwin Pankey, West Monroe; Ann Martin, Beverly Martin, Agnes Jones and Brooks Sellers, all of Monroe; and junior members of the team, Marjorie "Boofie" Malone, daughter of Coach and Mrs. James L. Malone, and Beverly Rushing, daughter of Mr. and Mrs. Leon Rushing.

Coach Malone, who was completely surprised when students announced that "Operation X" was a day set aside for himself, is keeping busy enough getting his team ready for the Teachers from Livingston, a four-year institution that promises the Tribe one of its hardest battles of the season.

It will be the last game here for key Indian linemen Charles "Bud" Cain, Claude Brawner, Glenn Gossett, Charles Dillon and Bob Lively.

"We'll be facing probably the heaviest team to come to Monroe this year," Coach Malone said, "but we are determined to give them a good game."

The Tribe spent the past week using an open date to get in some hard work and at the same time get over the last of the many crippling blows that hurt the team earlier in the season. For the first time this season the Redskins appear to be in better condition than they have been for any of the eight games already played.

California Edges Stanford To Keep Bowl Hopes Alive

TECHMEN TO PLAY LAST COLLEGE GAME THURSDAY

Here are eight of 15 Louisiana Tech football players who will finish their college gridiron careers at Ruston Thanksgiving afternoon when the Bulldogs meet Memphis State College in the season's finale. Front row, left to right: Carrell Dowies, Homer, right halfback; A. C. (Ace) Schiro, Baton Rouge, fullback, and Joe Michael, Homer, quarterback. Back row: A. G. Anderson, Plain Dealing, center; Jack Brittain, Monroe, right halfback; Co-Capt. Jack Kelly, Homer, tackle; Rudolph (Red) Smith, Bryceland, tackle, and Bob Horneman, Plain Dealing, end.

CAMELLIA BOWL TALENT HUNTING

Several Top Teams Considered For Lafayette's December Show

LAFAYETTE, La., Nov. 20.—(Special)—Anticipation is running high in Lafayette as the Camellia Bowl Association, southwest Louisiana's midwinter sports carnival, has announced that names of the football teams will be made known by Saturday, November 27.

Feelers have been sent to schools throughout the nation, and the field has been narrowed to several schools who have said they will let the Camellia Bowl know definitely by next week end. No one except members of the Camellia Bowl football committee know the teams that have the inside track. It is known, however, that one team has received four bowl bids, and has promised to come to the Camellia Bowl if they win their game this week end.

It has also been talked by members of the football committee that an outstanding intersectional clash seems to be in the making.

The Southern Conference is the best bet. It is almost certain that one team will come from the conference that includes the University of North Carolina, whose basketball team is already scheduled to play the University of Arizona in one-half of a basketball double header on December 28.

Another good bet is that the second opponent will come from the far west or at least from the Rocky Mountain area. From the eastern portions of the U. S. such teams as Clemson, North Carolina State and William and Mary are being frequently mentioned among sports lovers in Lafayette.

From the west teams most frequently mentioned have been Wyoming, Nevada and New Mexico. Washington University of St. Louis and Michigan State have also been mentioned.

When football is all cleared away and the selections are known, it will complete the Camellia Bowl three-day schedule of football, basketball and boxing.

Beginning on December 28 the Camellia Bowl will open its first year with an outstanding basketball double header. The University of North Carolina will meet the University of Arizona in an intersectional clash and Southwestern Louisiana Institute will face the Loyola of the South Wolf Pack in a Gulf Coast Conference game.

For boxing on December 29 there will be 12 fights between many of the outstanding prep school boxers in Louisiana. State and district champions can be found all the way down the card, and many of the ring battles scheduled will give a prelude to the outcome of the 1949 Louisiana high school boxing season.

December 30 will find the two "mystery" pigskin squads battling in McNaspy Stadium on the campus of Southwestern Louisiana Institute for the first Camellia Bowl championship.

Tickets for basketball and boxing are now on sale at the Camellia Bowl office, 551 Jefferson street, Lafayette. Out-of-town orders are being accepted with a 25 cent charge for the cost of returning tickets to the owner by registered mail.

MARTY FURGOL WINNER OF SANTA ANITA OPEN

ARCADIA, Calif., Nov. 20.—(AP)—Marty Furgol, Albuquerque, N. M., is the winner of the Santa Anita Open golf tourney.

Furgol fired a 69, one under par, yesterday to take an 18-hole playoff from Cary Middlecoff of Memphis, who had a 71.

The two finished in a tie last month with 202 strokes each for the 54-hole tourney. The playoff was delayed to permit Middlecoff to play in a Hawaii tournament.

MARCARCOSTAS RENEWS MAT FEUD WITH MOBLEY TUESDAY

'Golden Greek' Will Meet Texan In Main Event At Kallio's Arena

For the third straight week in a row Rex Mobley and George Marcarcostas will be coming back to Gus Kallio's Arena to settle a wrestling feud that reached its peak last Tuesday night when their match was declared "no contest" after both battlers had been knocked out when they rammed their heads together in the third and deciding fall.

Marcarcostas, the "Golden Greek" from old Athens, had plenty of complaining to do as he discussed his latest fracas with Mobley, the state light-heavy champ from Texas City, Tex.

"What's the matter with your wrestlers around here?" the Greek complained. "When the going gets tough they always use their heads to protect the rest of their body. This is the third time I've been knocked out in the south by these butting southerners. In the north I always operated as I do now, and won most of my matches, but the northern wrestlers don't let someone bump them on the head like these fellows down here do.

"I want another match with Mobley, and you can bet one thing, I'm not taking chances on bumping heads with him again."

Both had won a fall last week when Mobley threw the Greek out of the ring. Climbing back into the arena, both battlers charged at each other with heads lowered, and the impact rendered both unconscious. Referee Pat Cronin tolled the twenty-count over both and then ruled "no contest."

"How come you to let him run into you like that?" Kallio asked Mobley later in his dressing room.

"I was already out of my head and didn't realize what was coming," Mobley replied. "I'm ready for a rematch that will have a different ending. Tell that Greek I'll take him on winner-take-all."

But Marcarcostas, while agreeing to a return scrap, declined to accept the winner-take-all proposition, and Kallio said the usual 60-40 division would be made. They split their take 50-50 after last week's "no contest" scrap.

For the semi-final attraction, Kallio is bringing in Allen "Sailor" Parker and Henry Harrell for what promises to be another thriller. Parker looked mighty good against George Curtis here last week. Both Parker and Harrell are the rowdy type of battlers quite able to give sterling exhibitions of wrestling and equally able to resort to roughhouse tactics if either chooses to operate that way.

Promoter Kallio announced last night that he would also launch a popularity contest for wrestlers here Tuesday night with the fans being permitted to choose the grapplers they like best.

The balloting for the favorite wrestler will take place after the match, and the wrestler winning the vote will receive an award that won't be named by Kallio until Tuesday night.

"I'm taking this popularity poll for the purpose of determining the type of wrestlers my customers like best and as a guide in bringing cleaner wrestling to Monroe," Kallio said.

The opening match Tuesday will begin at 8 o'clock. Advanced reserved seat tickets will be on sale at Kallio's Walnut street arena Sunday and Tuesday afternoon. Doors of the arena open at 7 o'clock Tuesday night.

COTTON STATES LEAGUE HOLDS MEETING TODAY

HELENA, Ark., Nov. 20.—(AP)—New officers of the Cotton States League will be elected at a meeting of directors of the eight-club Arkansas-Mississippi loop here tomorrow.

El Dorado, Ark., newspapers have reported that League President Jim Griffith, El Dorado, will retire.

FAVORED BRUINS BARELY SQUEEZE PAST INDIANS, 7-6

Tackle Jim Cullum's Kick Keeps Record Clean For Rose Bowl Hopefuls

By Russ Newland

BERKELEY, Calif., Nov. 20.—(AP)—California's Bears squeezed by an inspired Stanford football team, 7-6, today to keep their Rose Bowl chances alive.

While more than 80,000 fans gripped their seats in excitement during a thrill-filled game, the big Bears, 6-1 favorites and expected to win by 20 or more points, fought their toughest battle of the season.

California finished its season with an unblemished record, 10 straight victories. The last was the closest call of all.

After yielding a first period touchdown, the Indians came back to fight the Bears to a standstill. They hit so hard, the Bears couldn't hold the ball. In fact, a recovered fumble led to Stanford's third period touchdown.

Unlike California, the Indians had no accurate placekicker. It cost them a tie.

California's Jim Cullom, doubling as a stout tackle as well as expert kicker from placement, won the tight game for his school. He booted the ball through the uprights after Right Halfback Jack Swaner had scored with the game only five minutes old. It was Cullom's twenty-first in a row. He holds the coast conference record for successive trys for points.

The game started out as if to run true to predictions that the Bears would run over Stanford. The Bears received the kickoff. They marched 59 yards for the score. Fullback Jack Jensen, making an impressive bid for All-America honors, was the big punch in the touchdown drive. He slashed off the tackles and end for gains of 18 and 16 yards, respectively.

Jensen, incidentally, carried the ball 19 times for a net gain of 170 yards, an average of nine. He stood out over all the other backs in the game.

WINNSBORO PLANS ANNUAL SERVICES

WINNFIELD, Nov. 20.—(Special)—The Winnfield Tigers rang down the curtain on their most successful football season in many years last night in spoiling the Jena Giants' homecoming celebration with a 27-7 victory. It was the ninth win against two losses for the Winnfieldians, who were defeated only by Ruston and Bastrop this year.

The game was the final high school appearance for five of the Tigers, including John William Warner and Ardis Ray Sikes, backs; Waymon Swilley, end; Capt. Durwood Swilley, tackle, and Gerald Page, center. Each of the five turned in superb performances in contributing to the Winnfield victory, and Warner and Waymond Swilley scored two of the four Tiger touchdowns.

Winnfield scored in all but the last quarter, with Tailback Dan Carr going 14 yards off right tackle for the first touchdown in the opening period. Warner scored from the Jena 30 on a 20 yard pass from Carr in the second period, and Waymond Swilley gathered in Carr's pass in the end zone in the third quarter for another touchdown, Charles Stone plunged over from the one-yard line in the third period for the final Winnfield touchdown. Durwood Swilley, tackle, kicked three extra points in four attempts.

Jena scored on a line plunge in the third quarter and converted for the extra point. Neither team crossed the goal line in the last period.

15 Louisiana Tech Gridders Point For Final College Game Thursday

Bulldogs Play Memphis State At Ruston On Thanksgiving Day

RUSTON, La., Nov. 20.—(Special)—Fifteen members of the Louisiana Tech football squad will end their collegiate grid careers Thanksgiving afternoon at Ruston, where the local Bulldogs meet the Memphis State College eleven at 2 o'clock.

This will bring to 26 the number of Tech gridmen lost to the team through graduation since last spring, when 11 members of the 1947 squad received their degrees. These losses will remove from the collegiate grid picture most of the stalwarts who have kept Tech at the top in conference competition during most of the post-war period.

Of the 15 players graduating before next season, four will receive degrees in engineering. Seven of the remaining seniors will receive degrees in physical education and the other four will be awarded degrees in business administration.

Graduating in January are Backs Jack Brittain, Monroe, business administration; Hollis Jones, Haynesville, business administration; Carrell Dowies, Homer, physical education, and Joe Michael, Homer, business administration. Linemen graduating in January are Bob Horneman, Plain Dealing, physical education, and John Hay, Ruston, physical education.

Backs slated for graduation next spring are Ed Jolly, Shreveport, engineering; Lindsey (Red) Aucoin, Eunice, engineering; James Bres, Vicksburg, Miss., engineering; R. A. (Racer) Holstead, Ruston, physical education; A. C. (Ace) Schiro, Baton Rouge, physical education.

Losses in the line through spring semester graduation will include Jack Kelly, Homer, business administration; A. G. Anderson, Plain Dealing, physical education; Rudolph (Red) Smith, Bryceland, physical education, and Andrew Seely, Teague, Texas, engineering. Both Kelly and Smith are tackles. Anderson is a center and Seely a guard.

During the post-war period, the Techmen have won their conference championship twice and have finished second twice. For the four years Tech has a record of 14 conference victories and three defeats.

The Techmen will be facing a team that is little known in these parts when they end their season here Thursday against Memphis State College. In their last meeting, in 1942, Tech downed the Tennessee team, 33-7.

SOUTHERNERS TAKE GULF STATES TITLE

HATTIESBURG, Miss., Nov. 20.—(AP)—Mississippi Southern won the first football championship of the new Gulf States Conference last night by outclassing the Lions of Southeastern Louisiana College 27-0 in their final conference game.

Southern has four victories in four Gulf States encounters. Southeastern lost all its five conference matches.

Sophomore Halfback Bubber Phillips returned the opening kickoff 103 yards for a touchdown. An 88-yard drive, ending in a 14-yard pass from Halfback Frank Spruiell to Hindu Reynolds, got the next one.

Spruiell went 50 yards through the line for the third tally, and Fullback Frank Brown smashed nine for the last to climax a 69-yard drive.

ALCORN WINS

NEW ORLEANS, Nov. 20.—(AP)—Alcorn A. & M. College beat Leland College 50-0 in a football contest here last night. Alcorn kept possesion of the ball for most of the Negro game.

280 TICKETS LEFT FROM PUBLIC SALE

NEW ORLEANS, Nov. 20.—(AP)—Two hundred and 80 Sugar Bowl football tickets remained unsold tonight proving an hours-long wait by hardy fans was unnecessary.

When the 11,596 seats went on sale at 9 a. m. at Tulane Stadium, home of the New Year's Day classic, hundreds of prospective purchasers were waiting at the gates. Some had arrived as early as 5:30 p. m. last night for the first-come, first-served and only two-to-a-customer arrangement. It was heralded as the first and possibly only public sale.

By 2 a. m. several hundred persons were huddled in the cold. They played cards, sang or just talked about the game—whose contestants have not yet been selected.

Some, however, arrived as late as 10:30 a. m. and managed to get through the lines twice or three times to buy as many as six tickets.

When all the fans had left and the gates were closed shortly before noon, the 280 tickets were left. The ticket committee did not reach an immediate decision on their disposal, but some felt they should be sold outside New Orleans because local residents had been given the first opportunity to buy them.

Prior allocations have provided for the remainder of the 80,735 Sugar Bowl tickets.

NEVILLE TIGERS' LOSS TO BASTROP DEADLOCKS RACE

Rams Beat Bengals, 19-12, To Gain Playoff Spot With Ruston, Neville

By "Skipper" Morris

BASTROP, La., Nov. 20.—(Special)—A fighting herd of Bastrop Rams upset the highly-touted Neville High School Tigers of Monroe here last night in a thrilling, well-played gridiron contest, 19 to 12, before approximately 3,500 fans. The previously unbeaten, untied Neville team had a rough time trying to pierce the rugged, scrappy Bastrop forward wall, and in turn the Tiger line couldn't stop the hardcharging Ram offense.

Bastrop overshadowed the play of the Bengals during the first half, scoring two touchdowns to the visitors' none for a 12-0 halftime advantage. The Ram linebackers and ends, Bob Lamb, Bob McLeod, Victor Perry, Bill Peters, Logan Whitaker, Lavon Crain, and Dalton Harrell, simply refused to allow Neville's shifty halfbacks, Sam Shepard and Ronald Gunter, to sweep around the ends. And when the Tigers tried to slice through the middle of the Ram forward wall, such defenders as Walter Savage, Elton Jackson, Victor Perry, and Logan Whitaker, Bastrop guards and tackles, stopped them cold.

Likewise, however, the Neville Bengals came through on occasions and held the Bastrop backs in check when yardage was needed for a first down. Fleet Leon Johnston, Ram

(Continued on Tenth Page)

GOOD CHEER AFOOT FOR ALL MEN

Bostonians Nor-Mocs

Two for his off-duty hours! Soft, supple leathers to match his casual moods.

Slip-on, $10.95. Easy-lacer $10.95

SIG. HAAS & SONS

"Only The Best"

A Planned "Marriage" that brings out the best in you!

"BOTANY" BRAND 500

TAILORED BY DAROFF

$60

THE FABRIC IS THE SOUL OF THE SUIT

The "best" in your appearance is brought out by a suit which weds excellent worsted fabric to the lofty standard of tailoring it deserves.

"Botany" Brand 500 is the only suit of its kind! Come in! You'll *see* and *feel* what we mean.

SIG. HAAS & SONS

Men's Wear ... Only the Best

Exclusive Distributors of

SOCIETY BRAND CLOTHES

L. S. U. TIGERS SPRING UPSET OVER ALABAMA

CRIMSONS FALL BEFORE BENGALS TO TUNE OF 26-6

Furious Louisiana Line Play Nullifies Most 'Bama Offensive Threats

By Kris Kreeger

BATON ROUGE, La., Nov. 20.—(AP)—Louisiana State's Tigers, beaten six times in eight starts, completely outplayed the Alabama Crimson Tide here today for a 26-6 upset victory before about 24,000 spectators.

A pair of long first-period passes and a 77-yard ground drive gave L. S. U. three touchdowns, and a pass interception set up the fourth.

Alabama scored on a 68-yard aerial attack after L. S. U. had all its points.

Furious L. S. U. line play nullified most Alabama offensive efforts. Until the last period Tide touchdown, the only real Alabama threat was a short march to the L. S. U. 17, but L. S. U. pushed the visitors back and took over on the 33.

The passing of Quarterback Charlie Pevey and the running of Fullback Harrell "Rip" Collins sparked the L. S. U. attack.

With the game five and a half minutes old, Pevey pitched from the L. S. U. 47 to big Left End Mel Lyle, wos was wide open on the Alabama 20 and trotted across.

Five minutes later Pevey tossed from the Alabama 47 to Halfback Bill Baggett who scampered 35 yards down the right sideline for the next touchdown.

Later in the third period Collins, known mostly as a punter, started cutting through the tackles to spark a march from the L. S. U. 23 to the 'Bama one foot line. It took L. S. U. four plays to make those last inches, Sub Fullback Bill Schroll circling right end for the score.

Collins hit left tackle for six yards and the last L. S. U. touchdown, after Sub Halfback Ken Konz had run an intercepted pass from midfield to the Alabama 13.

Alabama took the kickoff and went 68 yards to its touchdown on five passes. Halfback Gordon Pettus tossed to End Bob Hood for 49 yards to start the march, and Left Half Ed Salem pitched to Right Half Clarence Avinger for the last 15.

Halfback Carroll Griffith made two placements and missed two for L. S. U. extra points. Salem missed his try for Alabama's.

The Tigers led in rushing 214 yards to 53, and in first downs 14 to 12. Alabama completed 17 passes in 30 attempts for 171 yards, and L. S. U. made six out of nine good for 141 yards.

Alabama

Left ends—Steiner, White, Lary.
Left tackles—Miller, Theris.
Left guards—Franko, Mixerany, Smith.
Centers — Lockridge, O'Sullivan, Speed, Lauer.
Right guards—Fortunato, Holnak, Smalley.
Right tackles—Hannah, Richeson.
Right ends—Cain, Hood, Pierson.
Quarterbacks—Brown, Avinger.
Left halfbacks—Pettus, Salem.
Right halfbacks—Cadenhead, Welsh, Spurrell.
Fullbacks—Noonan, Calvin, Taylor, Burkett.

Louisiana State

Left ends—M. Lyle, Bullock, J. Lyle, Adams.
Left tackles—Voss, Baird, Stother, Gowdy.
Left guards—Lewis, McClelland, Bradley.
Centers—Claunch, Reid, Wray.
Right guards—Hover, Worley, Cusimano, Reynolds.
Right tackles—R. Collins, Hover, Sheaf, Mixon.
Right ends — Wimberly, Bullock, Kitto.
Quarterbacks—Pevey, Cole, Porta.
Left Halfbacks—Gray, Knoz, Menetre.
Right halfbacks—R. Griffith, Heroman, Baggett, Nagata, Canburen.
Fullbacks—Toth, H. Collins, Schroll, Clegg.

Score by quarters:

Alabama	0	0	0	6	— 6
La. State	13	0	0	13	—26

Alabama scoring, touchdown, Avinger.

Louisiana State scoring, touchdowns —M. Lyle, Baggett, Schroll, H. Collins. Points after touchdown, Griffith 2 (place kicks).

CHOCTAWS DEFEAT EAST TEXAS, 13 TO 0

CLINTON, Miss., Nov. 20.—(AP)—Substitute backs rose to stardom today and helped Mississippi College attain a 13 to 0 victory over East Texas Baptist College of Marshall, Texas.

Harold Hughes and Bryant Smith were the offensive stars for the Choctaws, who scored in the second and third periods in flashy drives.

Arthur Tipton and Buddy Frimel sparked a Texas drive that went to the Mississippi two-yard line in the second period, only to have time run out with three chances left to make the short distance remaining.

Mississippi College scored in the second period on two plays after Hughes had recovered a Texas fumble on the Tigers 48. David Lee passed to Charles Kraut to the 19 and Hughes scrambled around end for the score.

In the third period, Smith ran the kickoff back 61 yards to the Tiger 37. Sugar Green went to the seven and then took a double reverse for the score. Rutter added the extra point.

A spectacular play of the second period was a 36-yard pass completion for the Tigers, Frimel to Johnson, setting up the touchdown threat which was killed by the clock.

Around 1,500 fans saw the contest played in clear, cool weather as a feature of Mississippi College homecoming.

Ouachita, Neville Await Playoff Plans In Grid Races

STARS FOR DEMON AQUATIC TEAM

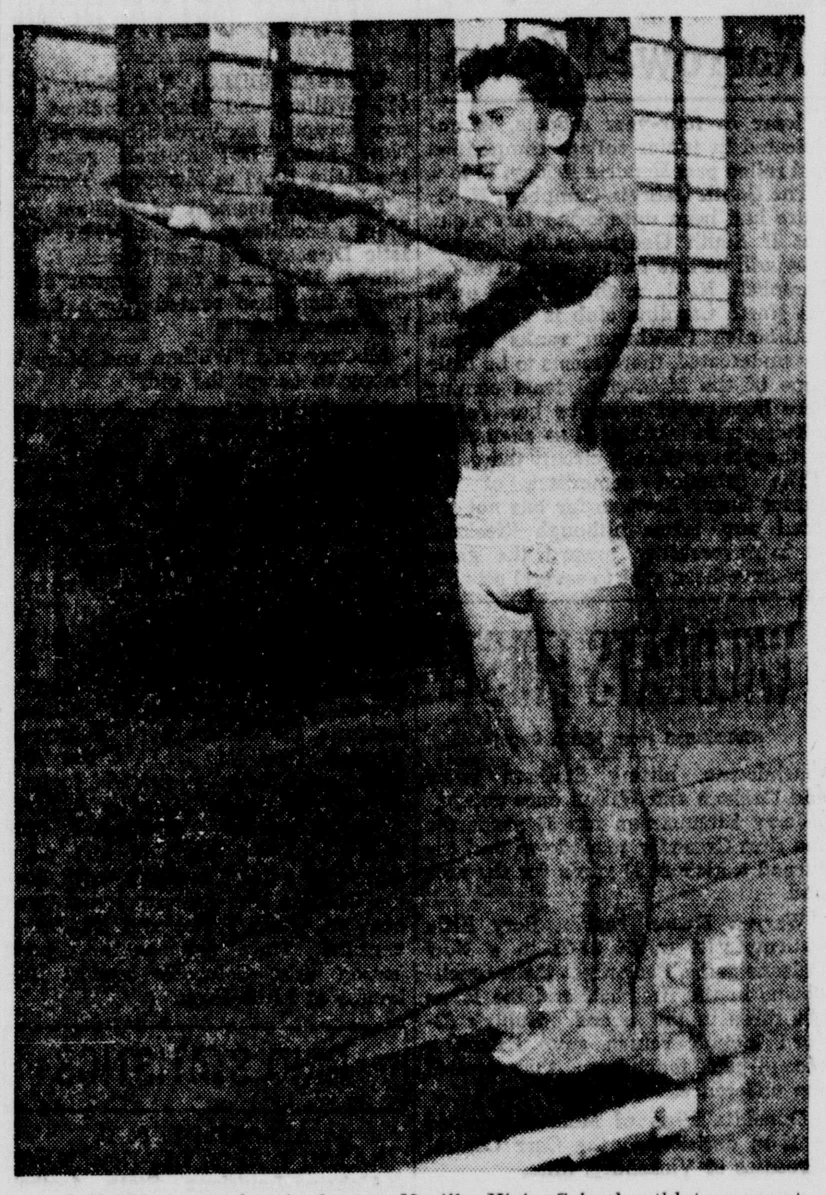

Jeff Hennesy (above), former Neville High School athlete now at Northwestern Louisiana State College, took a leading role in the Demon aquatic team's recent triumph over the Shreveport Y. M. C. A. swimmers and divers. Hennesy, son of Mr. and Mrs. L. J. Hennesy, 701 Oak street, Monroe, was on the winning 300-yard medley team, placed second in diving, and was first in the 100-yard breaststroke with a new pool record of 1:21.5. He was a life guard at Swayze Natatorium here the past summer.

UPSETS

(Continued from First Page)

suffer a broken ankle while trying to score and win quick delivery of an automobile.

The punt return mark was set by Lee Nalley of Vanderbilt, who brought back two kicks for 16 yards. That brought his season's total to 623 yards, seven more than the old mark. Vandy beat Maryland today, 34 to 0.

It was Hays McKinney of Georgia Tech, who suffered the broken ankle. The lineman had been promised delivery of a car if he scored. When Tech was well on its way to its 54 to 0 win over The Citadel, McKinney became a ball carrier. After several futile tries he suffered the injury.

Michigan took to the air to bat down Ohio State, 13 to 3, and retain the Big Nine championship. Northwestern ground out its 20 to 7 triumph over Illinois for second place while Minnesota pounded Wisconsin, 16 to 0.

With Michigan barred from the Rose Bowl by the rules of the Midwest-Coast Conference tie up, the Big Nine fathers now must vote on either Minnesota or Northwestern to carry the banner on January 1. The Evanston Wildcats, however, are clear cut runners up to Michigan and likely nominees for the trip.

But all is not so clear in the Pacific Coast Conference where Oregon and California both wound up their schedules today unbeaten in the coast circuit. California squeezed past Stanford, 7 to 6, and Oregon blanked Oregon State, 10 to 0. California, which also is unbeaten outside the circuit, has five loop wins, Oregon has six. However, Oregon lost to Michigan, 14 to 0.

Oklahoma and Southern Methodist also clinched conference titles although the Texas Mustangs still can be tied for the laurels in the southwest circuit. Southern Methodist again waited until late in the game to subdue Baylor, 13 to 6, but Oklahoma started from the kickoff to murder Kansas, 60 to 7. That gave the Sooners the Big Seven crown and a toe-hold on a bowl invitation.

William and Mary was the major school to accept a bowl bid. The Virginians drubbed North Carolina State, 26 to 6, and will appear in the Delta Bowl at Memphis on January 1. Clemson, another southern conference power, remained unbeaten with a 42 to 0 conquest of Duquesne and North Carolina stopped Duke, 20 to 0. Each of the victors is a bowl possibility.

With only tradition at stake, Harvard marched to a 20 to 7 verdict over Yale in the grand-daddy of all football rivalries.

But the Big Three has fallen on evil days. Princeton, the third member, was battered by Dartmouth, 33 to 13, for the Big Green's sweep of games with the venerable threesome.

Numerous intersectional affairs dotted the program. Iowa moved east to down Boston University, 34 to 14, for the Terriers' second setback of the year; Boston College whipped St. Mary's 19 to 7, in the mud at the Hub city. San Francisco was the 46 to 13 victim of Villanova in Philadelphia's Shibe Park and Michigan State retained its jinx over Washington State, 40 to 0.

4 TEAMS IN SOUTHWEST CLASS 'A' GRID PLAYOFFS

JENNINGS, La., Nov. 20.—(AP)—A four-team playoff for the southwest district Class A high school football championship was approved unanimously by a playoff committee of school principals meeting here today.

De Quincy will meet Crowley on Friday, Nov. 26.

La Grange of Lake Charles will play Oakdale on Tuesday, Nov. 30.

The winners of these semi-final games will meet for the championship on Friday or Saturday, Dec. 3 or 4.

Sites and other arrangements for the games will be made between the officials of the participating schools.

GRAYSON'S SCOREBOARD

By Harry Grayson

NEW YORK, Nov. 20.—(NEA)—Want the headaches of a head football coach?

Get a job with Earl H. Blaik at the United States Military Academy, and college officials will be pulling strings to get you before you can say Bobby Jack Stuart.

Where Knute Rockne distributed drill-masters throughout the nation direct from the player ranks at Notre Dame, Red Blaik conducts a sort of finishing school for coaches.

Bob Woodruff played under Brig.-Gen. Bob Neyland at Tennesseee, for example, but it was an apprenticeship as an Army aid that three years ago sent him on his way to be Baylor's smashingly successful head man. He hopped to the Bears after coaching the Georgia Tech line for one campaign under another one-time Volunteer, Bobby Dodd.

Two years ago, Purdue dropped in at West Point to pick off Stu Holcomb, who played his football at Ohio State but was coaching the Army ends. Holcomb was going along swimming at Lafayette until he made the grave mistake of trying to beat Notre Dame in his opener this fall. The Boilermakers were never the same.

This year two more important jobs were filled by Blaik-trained men, Herman Hickman moving to Yale and Andy Gustafson to Miami of Coral Gables.

One-Man Crowd Hickman kicked around for some years after playing all that guard for Tennessee, got nowhere in particular until he established a reputation as the builder of Army lines. The poet laureate of the Great Smokies has had his moments in New Haven.

Gustafson was a Jock Sutherland fullback at Pittsburgh, which was something. With the personality of Big Jim Farley, he went directly from there to the VPI's head coach for four years, then returned to the Panthers as the good doctor's backfield tutor. He joined Blaik at Dartmouth in 1934, and his 14 years with the master was culminated by the development of Doc Blanchard and Junior Davis and an unbeaten skein of 32.

Having helped Blaik switch from the single wing to the modern T with man-in-motion, Gustafson shuffled off to the Grapefruit League, where they like him very much, as who wouldn't. After handling Mr. Inside and Mr. Outside, Handy Andy probably suspected that he had seen it all, anyway.

To replace Hickman, Blaik brought on Sid Gillman, who succeeded Holcomb as head coach of Miami of Ohio.

Gillman, who played end at Ohio State, hasn't finished his first year at West Point, but here we have the University of Cincinnati paging him.

Blaik, you see, credits Gillman with the molding of the Cadets' remarkable offensive and defensive lines.

Cincinnati and other institutions will have to wait, however, for Gillman's cntract has another year to run, and he intends to fulfill it.

Blaik, you understand, turns out polished football coaches as well as players.

Lt.-Gen. Robert L. Eichelberger didn't call Blaik from Dartmouth for no good reason.

It was practically a command, and Red Blaik is a good soldier.

CLASS A RIVALS PLAN PLAYOFFS AT SESSION HERE

Lions Await Outcome Of Fair Park-Byrd Game Before 'AA' Series

Monroe's high school football teams, the Ouachita Parish High School Lions and the Neville High School Tigers, their schedules completed, now await the completion of plays for their district playoffs before continuing their campaigns for possible titles.

The Neville High School eleven missed its big opportunity to sew up the northeast Louisiana district Class A crown Friday night when the Bengals suffered their first defeat of the season at the hands of the Bastrop Rams, 19 to 12. The loss, while not knocking Neville out of the picture, forced the Tigers into a three-way tie with Ruston and Bastrop for the district crown.

R. S. Hargis, principal of Rayville High School and chairman of the district Class A committee, yesterday called a meeting of Ruston, Bastrop and Neville officials for this afternoon at 2 o'clock at Frances Hotel here for the purpose of completing playoff plans.

It is probable that the three schools will draw to determine who meets who in the first game, with the winner to face the school getting a bye into the district finals. The first game will probably be played the latter part of this week. The district final will likely be played the week of December 3 with the winner to face Bossier City, Class A champions of the northwest, in a game for the north championship the week of December 10. The state finals will probably be played the week of December 17, enabling the schools to complete the title competition before the December 19 deadline put on playoff games by the Louisiana High School Athletic Association at its last rules meeting.

Neville nosed out Ruston in their regular season meeting, and Ruston in turn walloped Bastrop.

Coach Bill Ruple of Neville last night saw his Tigers coming back for the playoffs as underdogs regardless of whether they have to play Ruston or Bastrop or both.

"We suffered additional injuries against Bastrop that leave us without a left end and our guard positions weakened," Ruple reported.

Left End David Kahn, first Neville casualty of the season, suffered a broken leg in the Lafayette game a little over a week ago. In the Bastrop game, Kahn's understudy, "Foxie" Boult was put out of action with a wrenched back. Jack Parker, regular guard, and Emmett Lewis, reserve

(Continued on Tenth Page)

PUNTER CATCHES OWN KICK, GOES FOR SCORE

ALBANY, Ore., Nov. 20.—(AP)—Ever hear of a halfback who caught his own punt and ran to a touchdown?

Jimmy Jenks did it for Albany High School here last night in a state quarter-final football game.

Jenks punted from his own 22-yard line, and a charging Grants Pass line blocked the ball. It bounded back into Jenks' hands. He circled the linemen and ran 78 yards to score.

It was all to no avail. Grants Pass recovered from this blow and won, 13-7.

GRAMMAR GRID

SEVENTH GRADE
(Final Standings)

Team	W	L	T	Pts.	Opts.
Neville	5	0	0	68	7
Millsaps	4	1	0	66	7
Selman	3	2	0	41	26
St. Matthew's	1	3	1	14	41
Crosley	1	3	1	7	53
Ouachita	0	5	0	7	69

Yesterday's Results

Neville 27, Ouachita 7.
Selman 14, St. Matthews 7.

SIXTH GRADE
(Final Standings)

Team	W	L	T	Pts.	Opts.
Barkdull Faulk	4	0	1	67	19
Ouachita	3	0	2	61	14
Sherrouse	3	1	1	88	14
Crosley	1	3	1	26	86
Georgia Tucker	1	4	0	20	72
Central	0	4	1	26	78

Yeterday's Results

Ouachita 20, Crosley 0.
Only game scheduled.

The grammar school football leagues of Monroe and West Monroe closed out their regular schedules here yesterday with Neville unbeaten in the Seventh Grade League and Barkdull Faulk undefeated but once tied in the Sixth Grade League.

Neville clinched the leadership of the Seventh Grade circuit by defeating Ouachita, 27 to 7. It was the first time Neville had been scored on this season, and also was the first time Ouachita had been able to score in five games.

Selman Field clinched third place in the Seventh Grade loop by defeating St. Matthew's, 14 to 7.

McWilliams scored four touchdowns in leading the Neville victory, and extra points were added by McWilliams, Knight and McCready. Hawthorne scored the lone Ouachita touchdown on an end run and also added the point.

Chaplin scored the initial Selman touchdown on a double reverse, and Perot made the conversion, but St. Matthew's tied it up in the third quarter when McIlvan hit the line for a touchdown and also added the point. Then Selman took to the air to win the game when Cochran connected to De LaSalle with a pass to score, and Perot again made the point.

The lineups:

Neville—Wasson and Hudson, ends; Rizzo and Wendell, tackles; Boggs and MaHaffey, guards; Allen, center; and McCready, Portman, Kalil, and McWilliams, backs. Subs—Cudd, Seidenspinner, Knight, Lipson, Barnes, Clay and Martin.

Ouachita—Carroll and May, ends; Stewart and David, tackles; Seckler and Worlick, guards; Hampton, center; and Smith, Johnson, Pettit, and Hawthorne, backs. Sub—Thomas.

Selman—F. Cochran and Lessen, ends; G. McGowan and C. Delasalle, tackles; A. Edgens and R. Delasalle, guards; Willard, center; and Perot, E. Pippen, Chaplin, and G. Cochran, backs. Subs—K. Edgens, Arant, Carr, Regions, E. McGowan, W. Pippen, Turner.

St. Matthew's—Cunningham and Inzina, ends; Saucier and Peterson, tackles; Swagert and Powell, guards; Laws, center; Hardy, Cappo, Heller and McIlvan, backs. Subs—Otwell, Hover and Fluitt.

Ouachita clinched a place in the Sixth Grade League's championship playoff by tripping Crosley of West Monroe, 20 to 0. McMullen, Serrett, and Hunt each scored touchdowns for Ouachita and McMullen got two conversions.

The lineups:

Crosley—Lee and Bennett, ends; Mathews and Young, tackles, Culpepper and Emery, guards; Watkens, center; and Faulk, Hunt, Ruggs, and Mallard, backs. Subs—Sanders, Clowers, Wilds and Lewis.

Ouachita—Thurman and Hunt, ends; Thomas and Trimble, tackles; McKeskel and Dunn, guards; Trousdale, center; and Johnson, Gonzales, Serrett and McMullen, backs.

PLAYOFFS WEDNESDAY

The championship playoffs in the Seventh and Six Grade Leagues will be held here Wednesday night at Neville Stadium, Jack Hesketh, director of the Monroe Recreation Department, said last night.

Neville of Monroe and Millsaps of West Monroe will fight it out for the championship of the Seventh Grade League, while the title game in the Sixth Grade loop will be played between Barkdull Faulk and Ouachita, both of Monroe.

S. L. I.'S BULLDOGS TRIP DEMONS, 28-7

NATCHITOCHES, La., Nov. 20.—(AP)—Southwestern Louisiana Institute's Bulldogs spoiled the Northwestern State College homecoming today by handing them a 28-7 licking before a crowd of 5,500.

Bobby Johnson, Demon halfback, plunged over the S. L. I. goal from the two-yard stripe in the first to give Demons their only score of the game. Ernest Davis converted.

The Bulldogs got going late in the second period to score on a pass play from Buddy Marcello to Louis Gaudet, which carried 24 yards for a tally.

Southwestern scored three times in the final quarter. Gerald Hodges tossed an aerial to Gaudet in the end zone for No. 1. Marcello went over from the 13 after a drive, and Hodges made the final touchdown when he intercepted a pass on the Demon 23 and scampered across the goal.

Wayne Kingery booted all four extra points.

Nine members of Villanova's 1947-48 basketball team are back bidding for varsity posts this season.

URANIA TOURNEY OF PINES SLATED

High School Basketball Event Scheduled For December 10 And 11

URANIA, La., Nov. 20.—(Special)—The annual Tournament of the Pines, high school basketball event sponsored by the Urania High School, will again be held at the high school gymnasium here December 10-11.

The tournament for boys has the official approval of the Louisiana High School Athletic Association, and invitations have already been sent to schools throughout this area to bring their cagers here "where sportsmanship still lives."

Deadline for accepting entries has been fixed at noon Monday, December 6, and entries should be sent to Coach R. H. Pittman, Urania. All coaches and principals of contending schools are invited to be present for the drawings which will be held at 6 o'clock on Monday afternoon of December 6.

One hour will be allowed for the playing of each game, and attractions being offered to visiting outfits include free coffee and cake for coaches and principals, lunches served players at a reasonable price in the school lunch room, electric scoreboard and clock, loud speaker system, well heated gym and dressing rooms, and new hardwood floors on which to play.

Trophies have been listed as follows:

Trophies for first, second and third place teams.

Individual awards to an all-tournament team of ten players to be selected at the conclusion of the event.

An individual sportsmanship award

An individual award to the player scoring the highest number of points in a single game.

Sid Luckman, who joined the Chicago Bears of the National Football League in 1939, had tossed 124 touchdown passes before this season opened.

WILDCATS FIRST 'AA' TEAM WITH DISTRICT TITLE

Lake Charles Moves In On Southwest Crown With 20-14 Win Over Bolton

(By Associated Press)

The first district championship of Louisiana's Class AA high school football race was decided Friday night when the Lake Charles Wildcats won 20-14 from the unexpectedly stubborn Bolton Bears.

The victory gave Lake Charles a sweep of its three southwest district games.

In the first round of the state championship playoff, Lake Charles will meet the north district champion. Three of the four teams in that sector are in the running for the title.

Bolton opened the scoring on I. E. Schroll's 10-yard run, which followed a push started on a fumble recovery. Lake Charles drove 70 yards for its first touchdown in the third period, Wood Watson going the last two yards.

On the following kickoff Richard Butchee, who kicked the ball, recovered as it bounced off the chest of a Bolton player. Butchee ran to Bolton's 30, and from there the Wildcats drove over, Watson again scoring.

Harold Wood smashed five yards for the final and winning touchdown, which was set up on a 25-yard play, Watson to Wood.

Ralph Lane ran 24 yards for a last-period Bolton touchdown.

Sulphur, which finished second to Lake Charles in the southwest, won 20 to 7 from Haynesville, which is tied for the leadership of the north district.

Sulphur made 17 first downs to only one for Haynesville.

The winners scored on drives of 49, 40 and 63 yards. Jackie Martin took a short pass from M. D. Ray for the Haynesville touchdown on the last play of the first half.

The Bogalusa Lumberjacks scored 20 points in the third period to beat the St. Aloysius Crusaders of New Orleans, 26-12. Quarterback Cliff Stringfellow passed for all Bogalusa

(Continued on Tenth Page)

IF

he has a birthday coming

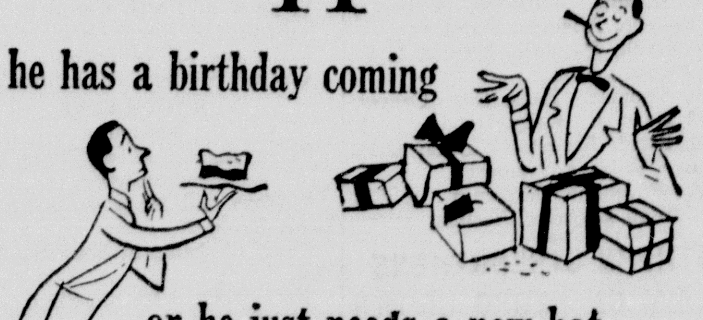

or he just needs a new hat

give him a Stetson gift certificate, exchangeable for the Stetson of his choice.

D. Masur & Sons
Corner DeSiard and N. Grand
"Catering to Fashion-Minded Men Since '89"

Clothcraft Worsted Suits

Right
Reliable
Reasonable

Clothcraft Suits are right for any occasion; reliable because of 106 years of experience; reasonable in price; and perfect in fit. You'll be amazed at the comfort and ease you get in these well tailored suits. Come in, see the new models that have just arrived.

From 49.50

D. MASUR & SONS
Corner DeSiard and North Grand
"The Store for Men Since '89"

BUCKS BALK MICHIGAN POWER, BUT LOSE, 13-3

WOLVERINE WIN CLINCHES BIG 9 FOOTBALL TITLE

Ohio State In Greatest Game Of Year, Forces Foe To Come From Behind

By Fritz Howell

COLUMBUS, O., Nov. 20.—(AP)—Michigan's mighty Wolverines, their ground attack stymied by a stalwart Ohio State team, took to the airways today and came from behind to win a 13-3 victory.

The second largest crowd ever to throng the Ohio stadium—82,754—saw the Ohioans rise to their greatest heights of the season, take the lead with a first-period field goal, and win everything but the ball game.

The victory, the Wolves' ninth straight of the season and 23rd in a row, wrapped up their second consecutive Western Conference championship and gave them an outstanding claim on the national title. It was their fourth straight conquest over the Bucks, who went into the fray 14-point underdogs.

The Bucks, not the Wolves, looked like the champions in the early going as they allowed the invaders only three first downs in the first half, one on a pass, one by rushing and one on a penalty. Overall, the Ohioans had a 14-9 edge in first downs. The Wolves got two on pass interference penalties, four through the air and only three by rushing.

Ohio ripped the Michigan line apart for nine first downs and passed for five others.

Ohio scores first—A field goal from the 16-yard line by End Jimmy Hague. Ohio had picked up the ball on the Wolverine seven as Halfback Chuck Ortmann's lateral went awry, Center Jack Lininger recovering. An offside penalty and two cracks at the line lost nine, setting the stage for Hague's kick.

The Wolves, who failed to gain a yard on the ground the first half, never got beyond their own 40 in the opening quarter, but scored with a flash in the second.

After Fullback Joe Whisler punted out on the Michigan eight, Ortmann flipped a pass to End Dick Rifenburg who bumped the umpire and dropped the ball. Jimmy Clark recovered for Ohio on the Michigan 23, but after three plays the Bucks were back to the 30.

Again Whisler booted out on the eight, but this time Ortmann's pass to Rifenburg was ruled complete on the 44 because of interference. Then Quarterback Pete Elliott passed 13 to Ortmann. Two Ortmann passes failed, and then he smacked one to End Harry Allis who took it on the 20 and raced over for the touchdown. The play covered 44 yards, and the scoring surge went 92 yards in five plays—all passes, of which three were completed.

Early in the third session the Bucks roared from their own 21 to Michigan's 30, a Pandel Savic to Sonny Gandee pass for 22 yards featuring the drive, but Elliott intercepted Dick Slager's pass to halt the threat.

The Wolves surged 62 yards in eight plays for their fourth-period touchdown which clinched the verdict. Once again the airlanes were used for the distance-tating maneuvers, Walt Teninga passing 21 to Leo Koceski, and Elliott repeating to the same receiver for 13 and to Allis for 12 to reach the Ohio 11.

Koceski hit center for one, Teninga faked a pass and skirted end for eight, and then Fullback Tom Patterson rolled over center for the score. Allis, who booted the first extra point, missed the second.

Ohio rolled up 130 yards on the ground to 54 for Michigan, but the Wolves were out front, 116 yards to 73, through the air. Each side completed seven passes, Michigan in 16 attempts and Ohio in 20.

The lineups:

Michigan

Left ends—Rifenburg, O. Clark, Hershberger.

Left tackles—Soboleski, Wistert.

Left guards—Tomasi, Heneveld, Jackson.

Centers—Erben, Dworsky.

Right guards—Wilkins, Sickels, McClelland.

Right tackles—Kohl, Wahl.

Right ends—McNeil, Allis, Wisniewski.

Quarterback—Elliott.

Left halfbacks—Ortmann, Teninga, Derricotte.

Right halfbacks—Koceski, Van Summern.

Fullbacks—Peterson, Kempthorn.

Ohio State

Left Ends—Gandee, Dorsey.

Left tackles—O'Hanlon, Miller, Jennings, Fazio.

Left guards—Dipierro, Mattey, Manz.

Centers—Lininger, Teifke.

Right guards—Templeton, Toneff.

Right tackles—Dawson, Wilson, Trautwein, Kirk.

Right ends—Hague, Watson, Gilbert.

Quarterbacks— Wertz, Savic, Perini, Widdoes.

Left halfbacks—Clark, Krall, Slager, Swinehart.

Right halfbacks—Verdova, Cannavino.

Fullbacks—Newell, Whisler.

Score by quarters:

Michigan	0	7	0	6	13
Ohio State	3	0	0	0	3

Michigan scoring: Touchdowns—Allis, Peterson. Point after touchdown—Allis.

Ohio scoring: Field goal—Hague (placement).

COWS MUST HEW TO PARTY LINE

PRAGUE—(AP)—Cows which have failed to deliver their quota of milk under Czechoslovakia's two-year plan are going to have to undergo inspection, the department of agriculture has announced.

Millet Forges Ahead In Louisiana Open Golf Tourney

BING'S SON OUT FOR FOOTBALL

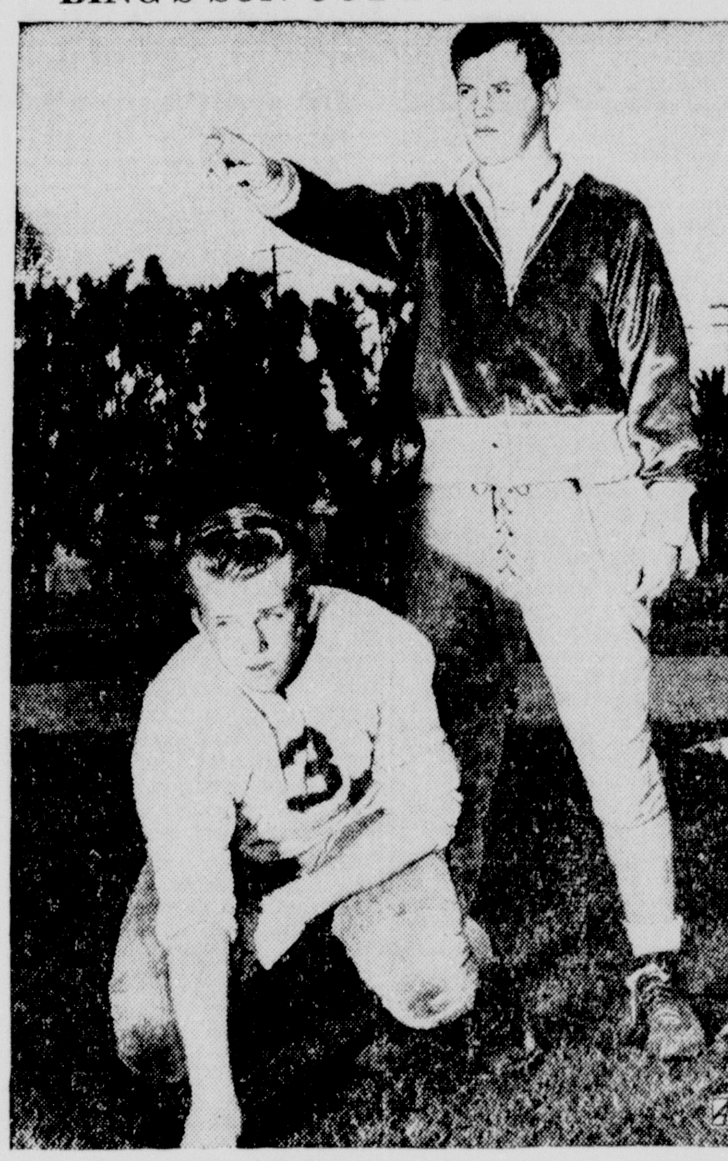

Gary Crosby (left), 165-pound son of Bing Crosby, is out for football at Bellarmine prep school in Santa Clara, Calif., and is getting a few pointers from Coach Bill Prentice. Young Crosby is 15. He plays tackle and guard. (AP Wirephoto).

NEVILLE

(Continued from Eighth Page)

wingback, a threat from any spot on the field, was held almost immobile by the heavy Tiger linemen, especially the cautious, alert Bengal wingmen.

But it was sheer power that shoved the Neville team aside from its northeast district championship trek, and threw the 1948 conference race into a deadlock between Bastrop, Neville and Ruston. The powerful Ram offense rolled up 245 yards rushing, and lost 40 yards for a net total of 205. Neville's Tigers dashed for 134 yards on the ground, but the superior Bastrop line dropped them behind the line time after time for a loss of 65 yards, leaving a net total of 69. The Rams tossed six aerials and completed one of them, and the Tigers connected on one of three passes. Both passing plays picked up 25 yards.

Bastrop amassed 12 first downs, ten rushing, one on a penalty, and one passing. Neville accounted for seven first downs, six rushing and one on a penalty.

The first Ram tally came in the initial period of play. Pierce Lindsey kicked off to the Neville 24, and the ball bounced free after hitting a Neville back. Lindsey dived in to recover for Bastrop on the Tiger 24-yard line. The Bastrop eleven drove to a touchdown in six plays. Lindsey plunged over right tackle for four yards to the Neville 20. Lindsey picked up another four off left tackle, and Keene got a yard at right guard on a spinner play. Keene hit the line, and fumbled, but Bastrop recovered the ball on the Bengal 12 for a first down. Johnston took a handoff from Keene and slammed center for two yards. Lindsey took a handoff from Keene and bored through right guard to score standing up after a ten-yard run. The Neville line broke through on the try for the extra point, and Guard Jack Parker blocked Hindmon's kick.

With about seven minutes to go in the first half, Bastrop drove 72 yards to score their second touchdown. Lindsey picked up three through center. Shifting into a single-wingback to the left, Lindsey galloped off left tackle for 20 yards to a first down on the Neville 49. A penalty moved the ball to the Neville 44, and on the next play McLeod slipped through right tackle, cut back to the center of the field, and raced to a touchdown. Brister's kick for the extra point was no good, and Bastrop led at the half, 12 to 0.

The Tigers scored their first touchdown after Bastrop's Elton Jackson got away a bad punt that netted a mere two yards from the line of scrimmage, giving the Bengals possession of the ball on the Ram 13 yard line. Gunter swept left end for three yeards to the ten-yard stripe, and Logan Whitaker stopped Brooks for no gain at the center of the line. Shepard galloped around right end to a first down on the Bastrop one foot line, and Sanders carried it over on the quarterback sneak. End Lavon Crain touched Joe Love's placekick just enough to deflect the ball out of the crossbars, and the Rams led, 12-6.

Kicking to Bastrop, Neville held the Rams for three downs, and Jackson punted out of bounds on the Tiger 35. The Bengals marched down the field 65 yards to their second touchdown, Gunter picked up three at left tackle, and Shepard raced around right end for 13 yards to a first down on the Bastrop 49. Gunter failed to gain at right guard, and then picked up four around left end.

A penalty against Bastrop for unnecessary roughness moved the ball to the Bastrop 31 and gave Neville a first down at this point. Shepard skirted right end for 13 yards to the Bastrop 23, and Brooks lost two on the next play. Gunter accounted for 13 yards around left end, and Shepard picked up four around the right side of the line for a first down on the Ram eight. Brooks was downed for a four-yard loss around left end, and Shepard fumbled the ball on the next play, Lavon Crain cutting him down back on the Ram 25 for a 13 yard loss. Then Shepard faded back and fired to Sanders in the end zone for the touchdown. Jackson blocked Love's try for the point, and the score was deadlocked at 12-all.

Halfway through the fourth quarter Sanders punted dead on the Bastrop 21, and the Rams came through with a 79-yard scoring movement. Keene faded to pass, but skirted right end for nine yards to the Bastrop 30. Keene spun around left guard to a first down on the 34. Then Neville was penalized 15 yards, giving the Rams a first down on their own 49. Keller took a handoff from Keene and plowed through center to the Neville 47. Lindsey bumped over right tackle to the 45, and Keller hit the center of the line again, placing the ball near the 40-yard stripe and leaving only inches to go. Keene plowed through center and placed the ball square on the Tiger 40-yard line for the first down. Keller reversed through left tackle for a yard, and Lavon Crain carried on the end-around play, gaining 23 yards to a first down on the Neville 16.

Keller lost two around left end, and McLeod picked up six to the Tiger 12. McLeod thundered through left tackle for another six yards and a first down on the Bengal six. Lindsey plowed two yards to the four, and then disaster struck at the Rams as McLeod lost six yards back to the ten-yard line while attempting to run around right end. Lindsey fired an aerial, but it was knocked down. Keene faded to pass and elected to run. And run he did, refusing to be pulled down, finally falling over the goal line with three Bengal tacklers hanging on. Hindmon converted and Bastrop led, 19 to 12.

CLASS A RIVALS

(Continued from Ninth Page)

guard, also came out with injuries that render their further services doubtful although Ruple said he expected Parker to rally in time to see some action.

The Ouachita Lions, deadlocked with the Golden Tornado of Haynesville for the leadership of the north district Class AA race, are awaiting the outcome of a Thursday meeting between Fair Park and Byrd at Shreveport before they'll begin making any playoff arrangements.

Fair Park, the favored team, can join Ouachita and Haynesville in a three-way playoff by beating their hometown rivals Thanksgiving Day, but if the Byrd Yellow Jackets can upset the Indians the title scramble will be left up to the Lions and Tornado.

Plans for the district playoff will probably be made next weekend. Meanwhile the Lake Charles Wildcats, champions of the southwest district, will be idle as they await their opponent from the north in the state "AA" title semi-finals.

SULPHUR'S PETE MILLER LEADS CLASS 'AA' SCORING

SULPHUR, La., Nov. 20.—(AP)—Harry (Pete) Miller, Sulphur High School halfback, leads the Louisiana Class AA scoring race with 115 points for the season today.

Miller made two touchdowns and two extra points in Sulphur's 20-7 win at Haynesville last night. Jim Mathews made the other Sulphur touchdown.

The game was the last on the Sulphur schedule.

Miller, who wrested the scoring lead from Harold Wood of Lake Charles High last week, finished 17 points ahead of the Wildcat ball lugger. Wood made one six-pointer against Bolton last night to boost his total to 98 points for the regular season.

The "wings" of a flying fish are really fins.

BARBATO TRAILS 2 STROKES GOING INTO LAST ROUND

Larcade, State Amateur King, Fades From Scene With 11-Over-Par 82

NEW ORLEANS, Nov. 20.—(AP)—Honald Millet made a serious bid for the Louisiana State Open Golf Championship today by taking a two stroke lead with 219 at the end of 72 holes of medal play.

Lawrence Larcade, former state amateur king from Opelousas, skidded out of the picture with an 11-over-par 82.

Scores were high for the second consecutive day with no one cracking par. Millet, one under regulation figures on the front nine, came in four strokes over par on the back side with a 73.

The professional race didn't change much as Mike Barbato of Baton Rouge and Freddie Haas, Jr., of New Orleans, each registered a 73. Barbato, L. S. U. golf coach, is now two strokes behind Millet with a 221. Haas is third with a 222.

State Amateur Champ Jimmy McGonagill of Shreveport couldn't master the Colonial course and picked up on the seventh hole. Ned White, Shreveport pro, headed for a super score, ruined his chances with poor putting.

The final round of medal play is scheduled for tomorrow.

Results, pairings and starting times follow:

Professional results:

Honald Millet, New Orleans, 146-73--219

Mike Barbato, Baton Rouge, 148-73-221

Fred Haas, Jr., New Orleans, 149-73--222

Henry Castillo, Abbeville, 152-74--226

John Stahl, New Orleans, 154-73--227

Ned White, Shreveport, 162-74--236

George Doherty, New Orleans, 156-80--237

Bert Stamps, Baton Rouge, 158-79--237

Floyd Rood, Houma, 159-78--237

Collins Gaines, Bastrop, 162-78--240

Johnny Meyers, Lake Charles, 161-79--240

Ernest Penfold, New Orleans, 159-81--240

Fred Haas, Sr., New Orleans, 160-82--242

Henry Thomas, New Orleans, 160-82--242

"Blackie" Pustanio, New Orleans, 164-84--248

Walter Evans, Alexandria, 168-83--251

Milo Mattinson, Monroe, 174-81--255

Amateur results:

Lawrence Larcade, Opelousas, 144-82--226

Col. Rennie Kelley, New Orleans, 151-77--228

Tony Frabbiele, New Orleans, 150-82--232

Mile McLaney, New Orleans, 160-76--236

Raymond Salmen, New Orleans, 159-79--238

Everett Alleman, New Orleans, 161-78--239

Fritz Franz, New Orleans, 163-83--246

"Shep" Girault, Monroe, 163-83--246

Al Villegas, New Orleans, 163-84--247

Frank Brame, Alexandria, 167-81--249

Archie Gonzales, New Orleans, 164-85--249

Bill Moss, New Orleans, 169-81-250

D. P. Majors, New Orleans, 169-82--251

Willie Ryall, New Orleans, 172-83--255

Jack Defee, New Orleans, 172-84--256

John Cleason, New Orleans, 173-88--261

Pairings Sunday:

11:00, Evans, Mattinson, Doberty; 11:10, Salmen, Alleman, Stamps;

11:20, Ryall, Pustanio, Majors; 11:40, Moss, Doucet, Franz;

11:50, Thomas, Haas, Sr.; Caines; 12:00, Haas, Jr., Kelly, Rood;

12:20, Stahl, Barbato, Meyers; 12:30, Gonzales, Villegas, Brame;

12:40, Frabbiele, McLaney, White; 12:50, Millet, Larcade, Castillo.

SOUTHERN STRENGTHENS CLAIM ON NEGRO CROWN

BATON ROUGE, La., Nov. 20.—(AP)—Playing before a capacity crowd, the Southern University Cats turned back a powerful Florida A. and M. team, 37-12, to extend their winning streak to nine straight for the season and virtually cinch the national Negro title.

The Florida Rattlers were completely outclassed all through the game. The Rattlers fumbled during the opening minutes of the game and a 23-yard march produced the first Southern touchdown. A few plays later the Rattlers struck back on a pass and run which covered 61 yards to even the score.

An interception gave Southern one touchdown and a pass play gave the Cats their final score of the half. Shortly before the half ended, Curtiss dashed 70 yards to make the half-time count read 19-12.

A Rattler fumble at the start of the third period gave the Cats another score but Florida came back with a passing attack in an attempt to draw even. This move backfired when another interception brought the count to 31-12.

The Cats scored their final marker in the middle of the last quarter to make the final score, 37-12.

Southern racked up 10 first downs and a total gain from scrimmage of 464 yards, while Florida A. and M. made five first downs and gained 359 yards.

Prospects For Junior Sugar Bowl Game Here Dec. 11 Narrowed Down

At least two teams known to be under consideration for appearances in the second annual Junior Sugar Bowl football classic here December 11 were known to have suffered their first defeats yesterday, apparently narrowing the field of available teams to South Georgia Junior College, Little Rock Junior College, and Perkinston, Miss., Junior College.

The Kilgore College Rangers, highly ranked among the nation's jaycee elevens, took a 20 to 14 defeat at the hands of Paris, Texas, Junior College, and the Mountaineers of Eastern Oklahoma A. and M. also a good prospect for the bowl, lost Friday to Conners, Okla., 9 to 7.

Little Rock Junior College, although a loser to four-year schools, is undefeated in junior college competition and rolled past Hendrix Friday, 18 to 0.

The South Georgia-Campbell, N. C., score had been unreported last night, but if South Georgia pulls through they will be due for top consideration. Campbell, N. C., might be lined up if the North Carolina club is victorious.

Although Perkinston ranks among the undefeated, there seems to be little hope of the Mississippi team coming here because of previous bowl committments in Mississippi as champions of the junior college circuit there.

The selection committee of the Junior Sugar Bowl so far has not invited any teams although "feelers" as to favorability toward the game here have been sent to several schools.

Bowling

MAJOR LEAGUE

Team	Won	Lost	Pct.
Royal Feed, Seed	21	9	.700
S. and M. Tire	21	9	.700
Bennett's Service	17	13	.566
KMLB	16	14	.533
Ouachita Bakery	13	17	.423
Central Super Service	12	18	.400
Primos Cafeteria	11	19	.367
Monroe Auto Auction	9	21	.300

Tomorrow's Games

Primos vs. Ouachita Bakery.

Monroe Auto Auction vs. Bennett's.

S. and M. Tire vs. Central Service.

Royal Feed vs. KMLB.

MAJORS' BIG SIX

Player	Games	Avg.
Snapp, Bennett's	21	178
Al Jones, KMLB	30	177
Durham, Royal Feed	30	177
Thompson, Royal Feed	24	174
Holloway, S. and M.	28	174
Massey, Bennett's	30	171
Finkbeiner, KMLB	27	171

High game: Holloway, 256; Massey, 245; Snapp, 237.

High series: Al Jones, 614; Snapp, 612; Durham, 605.

Team high game: KMLB, 936; Royal Feed, 925; Bennett's, 918.

Team high series: Royal Feed, 2,692; KMLB, 2,642; Bennett's, 2,580.

Team high pin average per game: KMLB, 936; Royal Feed, 925; Bennett's, 918.

THIS WEEK'S MAJOR GAMES

(By Associated Press)

EAST

Thursday

Cornell at Pennsylvania.

Colgate at Brown.

San Francisco at St. Bonaventure.

Saturday

Army vs. Navy at Philadelphia.

Maryland at West Virginia.

Holy Cross at Boston College.

Fordham at N. Y. U.

MIDWEST

Thursday

Kansas State at St. Louis.

Nevada at Wichita.

Saturday

Washington at Notre Dame.

Oklahoma at Oklahoma A. and M.

Detroit at Tulsa.

SOUTH

Thursday

Alabama State Teachers vs. N. J. C. at Monroe.

Wake Forest at South Carolina.

Washington and Lee at Richmond.

Furman vs. Davidson at Charlotte, N. C.

Friday

Kentucky at Miami (night).

Saturday

Georgia Tech at Georgia.

Tulane at Louisiana State.

Mississippi State at Mississippi.

Florida at Alabama.

Clemson at Auburn.

Virginia at North Carolina.

Villanova at North Carolina State.

Tennessee at Vanderbilt.

Virginia Military at Virginia Tech.

SOUTHWEST

Thursday

Texas A. and M. at Texas.

Saturday

William and Mary vs. Arkansas at Little Rock.

Texas Christian at Southern Methodist.

Texas Tech at Hardin-Simmons.

Marquette vs. Arizona at Phoenix (night).

FAR WEST

Thursday

Nebraska at Oregon State.

Wyoming at Denver.

Utah State at Utah.

Saturday

Penn State at Washington State.

Michigan State at Santa Clara.

Colorado A. and M. at Colorado.

94 CHINESE BANDITS KILLED IN ONE WEEK

CANTON — (AP) — Revenue guards killed 94 bandits and wounded 200 others along the Canton-Kowloon railroad in one week, Lt. Gen. George S. Yao told the Associated Press. General Yao is commanding general of the revenue guards in this area.

He said his guards had cleared the bandits from the rail line. Those who were not killed or wounded "fled into the mountains," including the chieftain, Kwang Wu.

Kwangtung officials also have tightened up smuggling patrols. A customs station will soon be established in Waichow to check smuggling between the coast at Sharks' Creek near Hong Kong and Waichow, the route to the interior of Kwangtung. In the past, bandits collected illegal tolls in that area. Reports said they sometimes netted as much as $250,000 (U. S.) a month.

WILDCATS FIRST

(Continued from Ninth Page)

touchdowns, hitting Statham twice and Graham and Wilson once apiece.

Jerry Zimmerman ran 54 yards for the first Crusader touchdown and returned a kickoff 90 yards for the second.

Warren Easton beat a fiery little Redemptorist outfit 27-21 in a New Orleans game. Easton got three touchdowns in the first half and the Rams got three in the second. Hubly's 83-yard kickoff return gave Easton a second-half touchdown that spelled the difference.

Ouachita High of Monroe dropped a 19-12 decision to the Carr Central Greenies of Vicksburg, Miss.

Ouachita took a 12-0 lead on a 14-yard center drive by Harold Phillips and a 46-yard run by E. G. Sievers with a lateral pass. Tully Baughman ran 32 yards for a Vicksburg touchdown, then Baughman and Lonnie Breithaupt plunged for Greenie scores.

The standings:

ALL GAMES

School	W	L	T	Pts.	Opts.
Istrouma	8	1	1	225	95
Lake Charles	8	2	0	219	128
Holy Cross	6	1	0	213	34
Bogalusa	6	1	1	221	79
Catholic	6	1	1	150	96
Fortier	5	1	0	140	58
Nicholls	5	2	0	138	78
Warren Easton	5	2	0	132	88
Sulphur	7	3	0	210	101
Byrd	6	3	0	171	68
Haynesville	5	3	1	126	59
*Peters	5	3	0	171	112
Ouachita	6	4	0	178	111
Baton Rouge	4	4	1	134	154
Bolton	5	6	0	170	185
Jennings	4	5	0	117	151
St. Aloysius	2	4	1	64	190
Jesuit	1	5	1	119	157
*Redemptorist	2	6	0	106	251
Fair Park	2	6	1	131	160

*Not contending for title, insufficient conference games slated.

CONFERENCE

School	W	L	T	Pts.	Opts.
North					
Ouachita	2	1	0	25	27
Haynesville	2	1	0	36	30
Fair Park	1	1	0	28	24
Byrd	0	2	0	22	30
Southeast					
Istrouma	2	0	0	48	20
Bogalusa	1	1	1	55	39
Catholic	1	1	0	35	40
Baton Rouge	0	2	1	43	74
Southwest					
Lake Charles	3	0	0	53	27
Sulphur	2	1	0	92	34
Jennings	1	2	0	24	50
Bolton	0	3	0	28	86
New Orleans					
Fortier	2	0	0	38	6
Holy Cross	2	0	0	46	2
Warren Easton	2	1	0	20	0
Nicholls	1	2	0	34	28
St. Aloysius	1	3	0	33	71
Jesuit	0	2	0	24	46

CLARENCE PICOU BOOTS 4 MORE WINNERS HOME TO ADD TO HIS LAURELS

BOWIE, Md., Nov. 20.—(AP)—A baby-faced apprentice jockey, Clarence Picou, stole the show from the horses at Bowie race track today by riding four winners, including Inseparable in the Prince George Autumn Handicap.

The 17-year-old native of Beaumont, Texas, brought the 3-year-old Brookmeade Stable gelding in ahead by a neck in the $8,125 feature race. G. M. Jacobson's Big Deal was second and H. L. Straus' Pilaster third in the field of 10.

Even though the sensational Picou had been astride the first three winners for his fourth consecutive triple this week, the crowd of 16,634 overlooked his feature mount to some extent. They made Pilaster the 8 to 5 favorite and Inseparable paid $13.20 for a $2 win ticket.

In a brilliant day's work to strengthen his bid for apprentice o' the year, Picou won with four of his six mounts and finished second with another. This boosted his record for the current meeting to 16 firsts in 45 starts for a total of more than 240 this season. He is behind only veterans Johnny Longden and Ted Atkinson in his number of winning mounts.

Picou's victory on Inseparable was his first of the day for Brookmeade Stable to which he is subleased by Felix de Mary, his contract holder. His three previous wins had been for J. Shouse, Stanley Sagner and Mrs. E. D. Jacobs.

Picou will transfer his talents to New Orleans when Bowie closes.

The University of Mississippi first rewarded its athletes with letters in 1904, 11 years after the inaugural football season.

In 26 contests, Stanford has notched 17 wins over Santa Clara. The Broncos have won eight. One game was tied.

WILLIAM AND MARY TAKES DELTA BOWL

WILLIAMSBURG, Va., Nov. 20.—(AP)—William and Mary's Indians today accepted an invitation to play a New Year's Day football game in the Delta Bowl at Memphis, Tenn.

The announcement of William and Mary's acceptance was made by Athletic Director and Head Coach R. N. (Rube) McCray a few minutes after the Indians had routed North Carolina State 26-6.

McCray said "William and Mary is happy to accept the bid."

He said he believed the Tribe's opponent would be the University of Utah, coached by Ike Armstrong.

This will be the second bowl appearance of a William and Mary football eleven. Last year, the Indians bowed to the University of Arkansas, 21-19, in the Dixie Bowl at Birmingham, Ala.

The Indians currently are playing their toughest grid schedule in the school's football history. They've beaten Davidson, Virginia Military Institute, the University of Richmond, Virginia Tech, and N. C. State. William and Mary surprised football circles two weeks ago by holding North Carolina's undefeated Tar Heels to a 7-7 tie, and last week played to a 14-14 deadlock with Boston College. The Indians' losses have been to Wake Forest and St. Bonaventure. They end their regular season next Saturday against Arkansas at Little Rock.

GRID STATISTICS

ALABAMA-L. S. U.

BATON ROUGE, La., Nov. 20.—(AP)—Alabama-Louisiana State football statistics:

	Ala.	L.S.U.
First downs	12	14
Net yards gained rushing	40	214
Forward passes atatempted	30	9
Forward passes completed	17	6
Yards forward passing.	171	141
Forwards intercepted by	1	3
Yards gained runback interceptions	3	39
Punting average	43.3	37.3
Total yards, all kicks returned	133	83
Opponent's fumbles recovered	3	1
Yards lost by penalties	20	25

MICHIGAN-OHIO STATE

COLUMBUS, O., Nov. 20.—(AP)—Michigan-Ohio State football statistics:

	Michigan	Ohio State
First downs	9	14
Net yards gained rushing	54	130
Forward passes attempted	16	20
Forward passes completed	7	7
Yards forward passing.	116	73
Forwards intercepted by	2	0
Yards gained, runback interceptions	34	0
Punting average	42	36.5
Total yards, all kicks returned	93	64
Opponent's fumbles recovered	1	2
Yards lost by penalties	15	54

Bob Grieve, Syracuse University track and cross-country coach, is former sprint king of the Western Conference.

Dick Bagley, Syracuse tackle, is the largest gridder on the Orange squad. He stands six feet, five inches and weighs 255 pounds.

Ted Webster, Syracuse swimming mentor, is coaching his 16th team for the Orange.

TWO BASKETBALL LEAGUES OPENING PLAY THIS WEEK

Senior Loops Starts Tuesday; City Circuit Begins Friday Night

Play in two basketball circuits gets underway here this week with the Senior League, for boys 19 and under, opening Tuesday night, and the City League, major loop of the Twin Cities, swinging into action Friday night.

Jack Hesketh, director of the sponsoring Monroe Recreation department, last night said six teams are set to go in the senior loop and seven teams set to go in the City League. There is a possibility that an eight club might come into the city circuit.

Opening games in the City League Friday night send the Krafco Bombers against Hendrix Sandwich Shop, Red Shield Club against Louisiana Business College, and Aaron's Pharmacy against Exchange Club. The American Legion quintet, idle this week, goes into action against Red Shield on December 3.

First games in the Senior League Tuesday have Monroe W. O. W. facing Red Shield Club, West Monroe W. O. W. meeting Lee-Rogers Chevrolet, and Studebaker opposing Bakal's.

The complete schedules for the two loops were announced as follows:

City League

Nov. 26—Krafco vs. Hendrix, Red Shield vs. Louisiana Business College, and Aron's vs. Exchange Club.

Dec. 3—Red Shield vs. American Legion, Aron's vs. Hendrix, Exchange vs. Louisiana Business College.

Dec. 10—Aron's vs. Krafco, Exchange vs. American Legion, Louisiana Business College vs. Hendrix.

Dec. 17.—Exchange vs. Red Shield, Louisiana Business College vs. Krafco, and Hendrix vs. American Legion.

Jan. 1—Louisiana Business College vs. Aron's, Hendrix vs. Red Shield, and American Legion vs. Krafco.

Jan. 7—Hendrix vs. Exchange; American Legion vs. Aron's, Krafco vs. Red Shield.

Jan. 14—American Legion vs. Louisiana Business College, Krafco vs. Exchange, and Red Shield vs. Aron's.

Senior League

Nov. 23—Monroe W. O. W. vs. Red Shield, West Monroe W. O. W. vs. Lee-Rogers, Studebaker vs. Bakal's.

Nov. 30—Monroe W. O. W. vs. Bakal's, Studebaker vs. Lee-Rogers, Red Shield vs. West Monroe W. O. W.

Dec. 7—Studebaker vs. Monroe W. O. W., Red Shield vs. Lee-Rogers, West Monroe W. O. W. vs. Bakal's.

Dec. 14—Bakal's vs. Lee-Rogers, West Monroe W. O. W. vs. Monroe W. O. W., Studebaker vs. Red Shield.

Dec. 21—Lee-Rogers vs. Monroe W. O. W., Studebaker vs. West Monroe W. O. W., Bakal's vs. Red Shield.

Jan. 4—West Monroe W. O. W. vs. Lee-Rogers, Studebaker vs. Bakal's, Monroe W. O. W. vs. Red Shield.

Jan. 11—Studebaker vs. Lee-Rogers, Red Shield vs. West Monroe W. O. W., Monroe W. O. W. vs. Bakal's.

Jan. 18—West Monroe W. O. W. vs. Bakal's, Red Shield vs. Lee-Rogers, Studebaker vs. Monroe W. O. W.

Jan. 25—West Monroe W. O. W. vs. Monroe W. O. W., Studebaker vs. Red Shield, Bakal's vs. Lee-Rogers.

Feb. 1—Studebaker vs. West Monroe W. O. W., Bakal's vs. Red Shield, Lee-Rogers vs. Monroe W. O. W.

Feb. 8—Studebaker vs. Bakal's, Monroe W. O. W. vs. Red Shield, Lee-Rogers vs. West Monroe W. O. W.

Feb. 15—Red Shield vs. West Monroe W. O. W., Monroe W. O. W. vs. Bakal's, Studebaker vs. Lee-Rogers.

Feb. 22—Red Shield vs. Lee-Rogers, West Monroe W. O. W. vs. Bakal's, Studebaker vs. Monroe W. O. W.

March 1—Studebaker vs. Red Shield, Bakal's vs. Lee-Rogers, West Monroe W. O. W. vs. Monroe W. O. W.

March 8—Bakal's vs. Red Shield, Lee-Rogers vs. Monroe W. O. W., Studebaker vs. West Monroe W. O. W.

. . . FOR YEARS OF ENJOYMENT

Give him the gift that will give YEARS of enjoyment. To the fisherman, the name JOHNSON means DEPENDability, fine features, top value and Y-E-A-R-S of service. Your Johnson dealer is an expert in outboard motors. Get his advice on which of Johnson's five great models will best fit "your fisherman's" needs.

Prices are as low as...... $133.25

HOWARD GRIFFIN

712 South Grand St. Phone 4682

CINCINNATI HOLDS TULANE TO 6-0 VICTORY

ED PRICE DRIVES FIVE YARDS FOR GREENIE SCORE

Bearcats Come Up With Finest Game Of Season Against Favored Wave

CINCINNATI, Nov. 20.—(AP)—Tulane's mighty Green Wave, hopeful of a post-season bowl bid, was battled almost to a standstill today by an underdog University of Cincinnati team but managed to eke out a 6-0 victory before a crowd of 12,000.

The U. C. Bearcats, playing perhaps their best game of the season, stopped the New Orleans boys cold in the first half and then got a goalward march of their own under way in the closing minutes of the contest but it bogged down on Tulane's 21.

Tulane moved 33 yards for the only counter of the game in the third quarter.

Halfback George Kinek returned a Cincinnati punt to the U. C. 33. Joe Ernest flipped a pass to End Dick Sheffield, who was downed on the U. C. 22, and then Eddie Price broke through tackle to the Bearcat eight. Kinek plowed through to the five before Price slashed off tackle for six points. A bad pass from center nullified the attempted conversion.

The Green Wave roared back and drove from midfield to Cincinnati 10 in four plays but Price fumbled. Tulane began moving again in the fourth quarter but the drive fizzled and Tom O'Malley, U. C. quarterback, punted 69 yards to the visitors' 25.

The Bearcats took to the air in the waning minutes and traveled to the Tulane 21 where two line plays failed to gain the six inches necessary for a first down. Play ended with Tulane on the U. C. 35.

The lineups:

Tulane

Left End—Sheffield, Riggs, Harper.
Left Tackle—Druen, Lea.
Left Guard—R. Brown.
Center—Maddox, Dedeaux.
Right Guard—Doyle, Franz, H. Brown.
Right Tackle—Rogas, Bounds.
Right End—O'Brein, Watkins.
Quarterback—Ernst, Bonar.
Left Half—Kinek, Keeton, Highman, Prats.
Right Half—Glisson, Hahn, Sikora.
Fullback—Price.

Cincinnati

Left End—Kelly, Uphoff, Keane, Penno.
Left Tackle—Blake.
Left Guard—Vilkoski.
Center—Shorts, Bittekofer, Pranik.
Right Guard—Heizman, Neador.
Right Tackle—Kane, Dunlap.
Right End—Owen, Hauk, Klemczak.
Quarterback—O'Malley.
Left Half—Stayman, Richards.
Right Half—Bellemah.
Fullback—Dougherty.

Score by quarters:

Tulane	0	0	6	0	—6
Cincinnati	0	0	0	0	—0

Tulane scoring: Touchdown—Price.

PITT STUNS PENN STATE WITH FIRST DEFEAT SINCE '46

Bolkovac's 23-Yard Dash With Intercepted Pass Wins For Panthers

By Duke Moran

PITTSBURGH, Nov. 20.—(AP)—Few will believe it but Pitt beat proud Penn State 7-0 today.

It was one of the most stunning upsets in a wild college football year. It also was the personal triumph of a big Youngstown, O., kid who shunned offers from gridiron big wheels to come to deflated Pitt.

Nick Bolkovac was sure he could play football here. He did today. He rumbled 23 yards with an intercepted pass and then place kicked the extra point which sent State spinning into defeat for the first time since 1946. It made 51,075 fans hoarse from yelling.

The game's only score came in the fourth quarter. Then the inspired Panthers smashed back a Penn State counter drive that carried to Pittsburgh's two-yard line as the gun ended the game.

That run, the last great act by Bolkovac in a day of splendid line play, spelled finish to an unbeaten string of 17 games for State—18 games if you count the 13-13 Cotton Bowl deadlock with Southern Methodist last New Year's.

Tackle Ralph Coleman, Bolkovac's running mate, deserved credit for an assist on the touchdown play. He rushed Halfback Ellood Petchel's attempt to pass and his desperate leap deflected the ball enough to make possible Bolkovac's loving seizure.

It was fitting that linemen were the heroes for Pitt. It was these forwards backed, by Ole Debbil Jinx, who shattered Lion hopes. State often has been hexed by the Pitt stadium aura. That last defeat in 1946 was inflicted by Pitt here. Other great State teams have entered the grim concrete saucer sure of victory and walked out defeated.

Score by quarters:

Penn State	0	0	0	0	—0
Pitt	0	0	0	7	—7

Pitt scoring: Touchdown, Bolkovac. Point after touchdown, Bolkovac (placement).

The University of Texas' varsity football roster lists one out-of-state member, and the 55-man freshman squad is filled completely with "natives."

STETSON HATTERS DEFEAT MILLSAPS

Touchdown Pass In Last 20 Seconds Puts Skids Under Majors, 12-6

DAYTONA BEACH, Fla., Nov. 20.—(AP)—A pass from Stetson's left Half Harry Hinckley to right Half Nick Triantafellu in the last 20 seconds of the game gave the Hatters a 12-6 victory over Millsaps College from Jackson, Miss., here tonight.

The victory was Stetson's first in the Dixie Conference and its second of the season.

The Hatters scored first in the second quarter after they stopped a Millsaps drive which penetrated to the Stetson 21. The Hatters kicked out to Left Half Abe McIntosh of the Majors, who fumbled, and reserve Quarterback Tom Perrin recovered for Stetson.

With big Bill Orr hitting the line, Stetson pushed it to the five from where the Hatter fullback plunged it over. Charlie Pratt failed to make the extra point when the Majors broke through after a bad pass from center.

Early in the fourth period, Millsaps blocked a Stetson kick on the majors 48 and began to drive. McIntosh skirted end to the Hatter 12. Unable to break through the line, McIntosh passed to Left End Harry Clements for the lone Millsaps touchdown.

Joe Stewart's try for the extra point was wide.

Stetson made its second marker after Millsaps kicked out from its own 15 later in the period. Halfback Thomas Deen returned the punt from the Hatter 45 to the Majors' 30. Hinckley passed to End George Everett to put it on the five and then tossed one to Triantafellu for the winning margin.

Pratt's kick from placement was blocked.

Millsaps outrushed the Hatters 195 yards to 125 and made 14 first downs to Stetson's four. Stetson tried eight passes, made good on four, while Millsaps threw 15, completed seven. Millsaps was penalized 95 yards and Stetson five.

Starting lineups:

Millsaps	Pos.	Stetson
Pigott	LE	Doty
Jabour	LT	Douglass
Strain	LG	Lanigan
Bailess	C	Simmons
Winans	RG	Garrett
Maddox	RT	Hughes
Engle	RE	Everett
R. Bell	QB	Ewing
McIntosh	LH	Hinckley
Britt	RH	Triantafelu
Davis	FB	Hogan

Score by quarters:

Millsaps	0	0	0	6	— 6
Stetson	0	6	0	6	—12

Millsaps scoring: Touchdown, Clements.

Stetson scoring: Touchdowns, Orr, Triantafelu.

GEORGIA BULLDOGS ROUT FURMAN HURRICANE, 33-0

ATHENS, Ga., Nov. 20.—(AP)—The Georgia Bulldogs, outplayed most of the first half, unleashed a four-touchdown barrage in the last half today to defeat undermanned Furman, 33-0.

A crowd of 17,000 partisan fans saw the Bulldog Purple Hurricanes hold the victors scoreless during the first quarter.

Score by quarters:

Georgia	0	7	7	19	—33
Furman	0	0	0	0	— 0

Georgia scoring: Touchdowns: Geri: Tillitski, Donaldson, Mixon, Walston. Points after touchdowns—Geri 3 (placements).

POLICE ARREST THREE INVOLVED IN QUARREL

Three men were "thinking things over" in the city jail late last night after officers ended an argument on the corner of Georgia and Thomas streets.

In the raid, officers booked Pete Fatheree, 38, of Rt. 1, with being drunk and disorderly, using profane and indecent language, and drawing and displaying a dangerous weapon; his brother, H. J. Fatheree, 26, Rt. 1, with being drunk and disorderly, resisting arrest and using profane and indecent language, and L. B. Young, 43, also of Rt. 1, with being drunk and disorderly, police said.

Police set bonds for the two brothers at $150 each, and Young's at $25.

MERRY CHRISTMAS WILL GET BACK TO ARKANSAS

PANAMA, Panama, Nov. 20.—(AP)—U. S. army forces in the canal won't have a "merry Christmas" this year.

Pfc. Merry L. Christmas, who has been stationed in the zone for six months will leave Monday for the infantry center of Ft. Benning, Ga., for training as an airborne trooper.

He hopes the army will give him enough leave to enable him to spend the holidays with other Christmases at Dermott, Ark.

WINNSBORO PLANNING COMMUNITY SERVICES

WINNSBORO, Nov. 20.—(Special)—The annual community Thanksgiving service here will be held at the First Baptist Church with the Rev. J. W. Currie, pastor of the local Presbyterian Church delivering the sermon.

Services are scheduled to start at 7:30 p. m., Wednesday night.

TRASH FIRE

Company one extinguished a trash fire at 9:52 p. m. yesterday in the rear of the York Children's Shop, 230 DeSiard street. Returning firemen said no damage was inflicted by the blaze.

SPORTS ROUNDUP

by Hugh S. Fullerton, jr.

NEW YORK, Nov. 20.—(AP)—The ultimate in pro football nonsense likely will be reached about a month from now with both major leagues playing their championship games the same afternoon—with no possibility of a meeting between the winners . . . The National League still calls its final tussle the "world championship." . . . Although the All-America Conference is scheduled to wind up a week earlier, there's a strong likelihood of a tie or two that would postpone the decision . . . New York, Buffalo and Baltimore are deadlocked each with three games to go, including Buffalo-Baltimore and Buffalo-New York . . . Cleveland's unbeaten Browns have the edge in the west, but they're tackling a rugged assignment playing the up-and-coming Yankees here tomorrow then the Dons at Los Angeles Thanksgiving Day and the 49'ers at San Francisco the next Sunday . . . The older league could run into a tie, too, but the Bears-Cardinals game Dec. 12 likely will take care of that.

Brother Act

This may be an old one, but it usually is revived when the golfing Turnesa brothers get together . . . In 1926 Joe Turnesa shot a fine score in the U. S. open, only to be beaten out by Bobby Jones . . . Brother Mike, who was a stay-at-home then, was weeding a green at the Elmsford Club when an excited member received the news and told him: "It looks like Joe is going to win the open." . . . Mike just looked up glumly. "Why shouldn't he win?" Mike asked. "All he does is play golf."

Sportsmention

Steve Filipowicz, the former Fordham footballer who hit .348 for Sunbury, Pa., last baseball season, may take a fling at catching for the Cincinnati Reds. Steve figures that since catchers are scarce, he stands a chance of making the grade . . . The boxing managers' "guilt" had to postpone its shipboard farewell party to Lee Savoid because of the dockers strike. Lee had to go to Halifax (which ain't where some managers have told him to go) to catch his boat for England . . . Bill Hornsby, the Rajah's son, has given up the idea of becoming a ball player to join up with a sporting goods firm. He never got above the lower minors . . . The Fort Wayne Zollners, finding competition in the Basketball Association of America tougher than they expected, have made Carl Bennett athletic director and chief talent scout while Paul Armstrong does all the coaching.

Weak End Notes

Baseball is paging Ralph Cannon, former Chicago sports editor . . . Four boys from Parrish High School in Selma, Ala., will be members of Floyd Burdette's Alabama U. basketball squad, this winter . . . two of them, Elliott Speed and Jack Brown, are football regulars.

KENTUCKY, TENNESSEE PLAY SCORELESS TIE

KNOXVILLE, Tenn., Nov. 20.—(AP)—Kentucky and Tennessee marched up and down the gridiron in vain today, battling to the fifth scoreless tie in their long Southeastern Conference rivalry. The attendance was 35,000.

The boys from the blue grass obviously were highly-keyed, for they have never been able to beat Tennessee's Coach Bob Neyland in 17 attempts.

But the best they could do was muster two scoring threats. One was throttled when Halfback Jim Hill intercepted George Blanda's pass on Tennessee's four-yard stripe in the third Stanza. The second went awry when Tackle Bob Gain's place kick sailed to the right of the uprights from Tennessee's 27-yard line.

Tennessee muffled four scoring opportunities, only one of which came as the result of a sustained drive.

COMMODORES EASILY ROLL PAST MARYLAND

NASHVILLE, Tenn., Nov. 20.—(AP)—Vanderbilt's rampant Commodores ran their string of victories to six straight here today with an easy 34-0 triumph over Maryland.

A near-capacity crowd of 21,000 saw Maryland's Terrapins drop their third game of the season and their first without scoring at least two touchdowns.

Score by quarters:

Maryland	0	0	0	0	— 0
Vanderbilt	7	14	0	13	—34

Vanderbilt scoring — Touchdowns, Thigpen 2, Berry, Wade, Holt. Extra points, Clinard 4 (placements).

UNDEFEATED CLEMSON DOWNS DUQUESNE, 42-0

CLEMSON, S. C., Nov. 20.—(AP)—The undefeated Clemson Tigers ran their season's gridiron victory string to eight today with 42-0 rout of Duquesne University. The big star for Clemson was Sophomore Halfback Ray Mathews. He made the first touchdown on a five-yard end run and the second on a 75-yard punt return.

Score by quarters:

Duquesne	0	0	0	0	— 0
Clemson	7	14	7	14	—42

Clemson: Scoring touchdowns—Mathews 2, Clanton, Hendley, Thompson, Calvert. Points after touchdowns—Jack Miller (sub for Cone) 6, (placements).

Mr. Busher, the Maine Chance Farm colt which will be pointed for the Flamingo at Hialeah, is trained by Jimmy Smith, who also developed his full sister, Busher, as a champion.

Mustangs Clinch Cotton Bowl Bid With Baylor Defeat

METHODISTS TRIP BEARS, 13-6, WITH ACE-IN-HOLE ROTE

Unherald Pony Back Scores Touchdowns That Bring 13 To 6 Victory

DALLAS, Tex., Nov. 20.—(AP)—Southern Methodist University beat Baylor with an ace today and won a Cotton Bowl bid on a 13-6 decision.

Kyle Rote was the ace in the hole that licked the Bears, scoring once on a 24-yard run to bring the Mustangs even and again on a 19-yard jaunt that wrapped up the $105,000 jackpot that goes with the coveted New Year's day invitation.

The victory clinched a share of the Southwest Conference championship and even if the Mustangs lose their final game they would finish in a tie with Texas. Precedent gives the New Year's day bowl bid to the winner of the game between two teams deadlocked for the title, and Southern Methodist whipped Texas.

It was a tough ending for Baylor's dream of throwing the championship race into a three-way tie. The Bears' fate was sealed completely in the last 45 seconds of play. That's when Rote took off on his second scoring sprint.

The Golden Bears played vaunted Southern Methodist to a virtual standstill in the first half and moved into the lead with six minutes and 26 seconds to play in the third quarter. Ben Hall climaxed a 28-yard drive when he plunged over from the one. Henry Rickerson missed the try for extra point.

Four minutes after Baylor's touchdown the Mustang's struck paydirt.

Doak Walker, S. M. U.'s All-America, powered the 57-yard touchdown drive. Rote finished it up when he broke around end and went 24 yards for the marker.

While 58,000 fans watched in silence, Walker booted the ball cleanly through the goal posts.

Score by quarter:

Baylor	0	0	6	0	— 6
S. M. U.	0	0	7	6	—13

Baylor scoring: touchdown, Hall.

Southern Methodist scoring: Touchdowns, Rote 2; Point after touchdown, Walker (placement).

TAR HEELS BLAST DUKE BLUE DEVILS

CHAPEL HILL, N. C., Nov. 20.—(AP)—Lashing out with three quick touchdowns in the last two periods, North Carolina trimmed Duke, 20-0, today to run its unbeaten string to 16 games.

Held even by a battling underdog Blue Devil team during a scoreless first half, the Tar Heels, paced by their dynamic Tail Back Charlie Justice, turned on the heat in the closing half.

Justice made his final home game appearance of the season one of his best. He broke away for 43 yards and the first touchdown in the third quarter and passed to Big End Art Weiner for the second in the fourth period. Weiner wound up the scoring in the last half minute, grabbing another in front of the goal posts. This one was thrown by Fullback Hosea Rodgers.

Only a tie with William and Mary Mars the nine game record of the Tar Heels.

Today's victory served to enhance their post-season possibilities. The Sugar and Cotton Bowls have figured most prominently in discussions hereabouts, although the official Tar Heel family has remained silent on the matter.

Score by quarters:

Duke	0	0	0	0	— 0
North Carolina	0	0	6	14	—20

North Carolina scoring: Touchdowns—Weiner 2, Justice. Points after touchdown—Cox 2 (placements).

VISITORS FIND THE LANGUAGE ALL GREEK

ATHENS—(AP)—So you want to learn Greek?

It's very easy, the Greeks declare. Especially, if you know whether you wish to write your girl friend or a diplomat; or whether you want to discuss philosophy or order apples from the corner grocer.

You simply must know these things, they say, to keep from being crossed up on such everyday items as your shoes and bread. If you're asking for bread, you call it "psomi." If you write it, it's "artos." If you mail an order to your shoemaker, your shoes are "ypomidama." If you telephone him, they're "papoutsia." (English characters substituted for the strange Greek alphabet.)

Many persons, including foreigners here, talk fluently but can't puzzle out a newspaper headline. Others can read the gossip columns, but can't digest the editorials. A lot of scholars can understand Homer and then can't call for a glass of water. The man in the street speaks a language of his own, full of Turkish and Italian words. He can neither read nor write and never heard of grammar. The politician knows how to talk to him when he's after his vote. And, if you're going to buy your own apples, you'll have to learn, too.

The stilted official language, mostly written, preserves much from the ancient, and would appear familiar to Socrates or Plato. It is employed in documents of state, newspaper editorials and learned articles. The remainder of the newspaper is in the breezy highbrow conversational medium of the upper and middle classes.

FOOTBALL Results

(By Associated Press)

East

Harvard 20, Yale 7.
Columbia 34, Syracuse 28.
Pittsburgh 7, Penn State 0.
Dartmouth 33, Princeton 13.
Holy Cross 13, Temple 7.
Iowa 34, Boston University 14.
Rutgers 28, Fordham 19.
Kent State 42, Connecticut 26.
Lafayette 23, Lehigh 13.
Wesleyan 26, Rochester 0.
Villanova 46, San Francisco 13.
Boston College 19, St. Mary's 7.
George Washington 13, Georgetown 7.
New York University 35, Kings Point 6.
Toledo 28, New Hampshire 14.
Arnold 6, Adelphia 6 (tie).
Champlain 20, Sampson 6.
Rensselaer Poly 47, Brooklyn College 13.
Swarthmore 28, Haverford 28 (tie).
Muhlenberg 44, Bucknell 14.
Lock Haven Teachers 46, Catholic University 7.
Susquehanna 13, Ursinus 0.
Penn Military College 39, Albright 0.
Cornell Freshmen 7, Pennsylvania Freshmen 0.
Johns Hopkins 7, Western Maryland 6.
Washington and Lee 21, Delaware 14.
Springfield 28, Cortland 6.
Shippensburg 7, Slippery Rock 0.
Navy Plebes 33, Bullis Prep of Washington 13.
Ohio Wesleyan 26, Washington and Jefferson 25.
West Virginia 20, Western Reserve 0.
Scranton 27, Niagara 14.
Berjen J. C. 19, Lincoln 6.
Carnegie Tech 7, Grove City 0.
Rider 13, Mt. St. Mary's 2.
Washington College (Md.) 33, Gallaudet 0.
Navy 150's 13, Illinois 150's 6.
Lebanon Valley 19, Upsala 13.
Wilberforce 12, Virginia State 12 (tie).
Davis Elkins 13, West Virginia Wesleyan 7.
Glassboro Teachers 12, Panzer 0.
New Haven Teachers 32, National Farm College 26.

Midwest

Southern Idaho College of Education 14, Northern Idaho College of Education 0.
Lake Forest College 24, Millikin 14.
Southwestern Missouri State 21, Northeastern (Okla.) Teachers of Tahlequah.
Michigan 13, Ohio State 3.
Northwestern 20, Illinois 7.
Purdue 39, Indiana 0.
Minnesota 16, Wisconsin 0.
Tulane 6, Cincinnati 0.
Otterbein 28, Adrian 13.
John Carroll 13, Bowling Green 13 (tie).
Marshall 26, Xavier 20.
Michigan J. V. 14, Ohio State J. V. 6.
Marquette 32, South Dakota 0.
Missouri 33, Nebraska 6.
Michigan State 40, Washington State 0.
Western Michigan 40, Ohio University 7.
Oklahoma 60, Kansas 7.
Illinois Normal 32, Illinois Wesleyan 6.
Emporia (Kas.) Teachers 9, Pittsburgh (Kas.) Teachers 7.
Oklahoma A. and M. 42, Kansas State 6.
Dayton 33, Iowa State Teachers 7.
Heidelberg 34, Akron 0.
Alliance (Pa.) 6, Steubenville 0.
Hillsdale 40, Illinois College 6.
Wooster 19, Oberlin 13.
St. Louis 19, Missouri Mines 7.
Wichita 39, Southwestern (Kansas) 13.
Emporia (Kansas) Teachers 9, Pittsburgh (Kansas) Teachers 7.
Southwestern Missouri State College 21, Northeastern Oklahoma College 0.
Lake Forest 24, James Millkin 14.

South

Stetson 12, Millsaps 6.
Southeastern Louisiana 28, Northwestern Louisiana 7.
Florida State 12, Livingston (Ala.) Teachers 6.
South Georgia Junior College 27, Campbell Junior College 19.
Carson-Newman 14, Western Carolina 13.
Asheville Biltimore 25, Hiwassee (Tenn.) 18.
Erskin 13, Pensacola Navy 0.
Emory and Henry 21, Conrord 8.

Clemson 42, Duquesne 0.
North Carolina 20, Duke 0.
Florida 27, Miami 13.
Georgia 33, Furman 0.
Georgia Tech 54, The Citadel 0.
Tennessee 0, Kentucky 0 (tie).
William & Mary 26, North Carolina State 6.
Wofford 40, Randolph-Macon 6.
Winston-Salem 33, St. Paul (Lawrenceville) 0.
Louisiana State 26, Alabama 6.
Vanderbilt 34, Maryland 0.
Washington (St. Louis) 27, Sewanee 6.
Benedict 14, Alabama A. and M. 0.
Morehouse 14, Fisk 9.
Washington and Lee 21, Delaware 14
Quantico Marines 51, Paris Island Marines 7.
Elizabeth City Teachers 0, Fayetteville 0 (tie).
Southern University 37, Florida A. and M. 12.
Benedict 14, Alabama A. and M. 0.
Hampden Sydney 31, Centre College 21.

Southwest

Texas A. and I. 67, Daniel Baker 0.
Hardin Simmons 63, Arizona State of Tempe 25.
Arkansas 55, Tulsa 18.
Southern Methodist 13, Baylor 6.
Rice 21, Texas Christian 7.
Texas Tech 14, New Mexico 7.
Western Colorado State 61, New Mexico A. and M. 13.
Mississippi College 13, East Texas Baptist College 0.
Hardin College 21, Austin College 7.
North Texas State 27, East Texas State 7.
Langston 13, Prairieview 0.
Stephen F. Austin 21, Sam Houston State 0.
Eastern New Mexico 32, New Mexico Military Institute 19.

Far West

California 7, Stanford 6.
Washington 32, Idaho 7.
Oregon 10, Oregon State 0.
Southern California 20, U. C. L. A. 13.
Montana 47, North Dakota 7.
Bringham Young 15, Wyoming 14.
Colorado A. and M. 29, Colorado 25.
Colorado College 12, Colorado Mines 7.
Whitworth 0, Central Washington 0 (tie).

FRIDAY GAMES

High School

Bastrop 19, Neville 12.
Vicksburg 19, Ouachita 12.
L. T. I. 13, Wisner 0.
Winnfield 27, Jena 7.
Lake Charles 20, Bolton 14.
Sulphur 20, Haynesville 7.
Ruston 34, Jonesboro-Hodge 6.
Delhi 32, Crowville 0.
Bossier City 45, Minden 7.
St. John's of Shreveport 26, Natchitoches 0.
Springhill 33, Vivian 0.
Bog lula 26, St. Aloysius 12.
Warren Easton 27, Redemptorist 21.
Oil City 20, Rodessa 6.
Arcadia 33, Farmerville 13.

College

Paris (Tex.) Junior College 20, Kilgore College 14.
Conners (Okla.) 9, Easton Oklahoma A. and M. 7.
Rollins 35, Tampa 6.
Atlantic Christian 6, East Carolina 0.
Murray (Ky.) 9, Evansville 7.
Eastern Kentucky 32, Northern S. C. W. S. 7.
Miss. Southern 27, Southeastern Louisiana 0.
Memphis State 35, Arkansas State 13.
Austin Peay 24, Athens 7.
Tenn. Tech 35, Union University 0.
Alcorn A. & M. 50, Leland 0.
Wake Forest Frosh 18, William and Mary Frosh 14.
North Carolina Frosh 34, Duke Frosh 29.
North Carolina State Frosh 12, Davidson Frosh 6.
Mississippi Southern 27, Southeastern Louisiana 0.
Mississippi Freshmen 33, Mississippi State Freshmen 0.
Missouri Central 20, William Jewell 6.
Cameron Oklahoma A. and M. 34, Texas Tech Frosh 14.
Ottawa (Kan.) 20, Baker 0.
McMurray 34, Southwestern (Texas), 14.
Arkansas A. and M. 19, College of Ozarks 12.
Little Rock JC 18, Hendrix 0.
San Jose State 41, Fresno State 6.
Puget Sound 13, Pacific Lutheran 7.
Linfield 6, Oregon Education 0.
Weber 7, Branch Agricultural 0.
Whitman 38, Eastern Oregon 13.

DARTMOUTH SWEEPS BY PRINCETON TIGERS, 33-13

PRINCETON, N. J., Nov. 20.—(AP)—Dartmouth's T-formation attack, cleverly guided by John Clayton, completely befuddled Princeton's tired Tigers as the green-clad team swept to a 33 to 13 victory.

The triumph in the final game of the season for both teams completed Dartmouth's conquest of the "Big Three"—the first time that feat had been accomplished since 1938. Dartmouth previously had whipped both Harvard and Yale, just as the Tigers had done, to win the Big Three championship for the second year in a row.

Score by quarters:

Dartmouth	6	7	7	13	—33
Princeton	0	6	7	0	—13

Touchdowns: Dartmouth, Rowe, Dey 2, Clayton, Sullivan. Princeton, Weber, Kurrus. Points after touchdowns, Dartmouth, Dey 3 (placements);

RUSSIANS IN CHINA DROP RED RIGHTS

SHANGHAI—(AP)—More than 1,000 Russians in China have renounced the Soviet citizenship they recently obtained, the China press says.

They took out the new citizenship papers when Moscow announced bygones would be by-gones and these Russians who fled the Communist regime more than two decades ago would be welcome back home.

Of the 1,000, at least 700 live in Shanghai, the rest in north China cities. Apparently they don't like the stories of the hard life in Russia seeping back from those who already have gone home. Of the original 14,000 White Russians in Shanghai, only 4,000 remain. The rest either were repatriated or emigrated to North and South America.

FILM BISHOP IRKS MINISTER

LONDON—(AP)—Hollywood's idea of a bishop, exemplified by David Niven in "The Bishop's Wife," gives at least one English clergyman a pain. Especially Niven's mustache. Says the Rev. Colin Cuttell, priest-vicar of Southwark Cathedral, in the "Cathedral Magazine": "No Anglican bishop would be seen on official occasions (dead or alive) in a wispy military mustache, nor would he live in the gilded opulence with which Hollywood surrounds him. Why must the church be caricatured in this way?"

VITTLES BOWL TO MAKE BOW

BERLIN—(AP)—Add to the American football "bowl games" the "Vittles Bowl." The newcomer is named after "operation vittles"—the allied airlift which is supplying western Berlin over the Russian land blockade. It will be played in western Germany between service teams. Proceeds will go to the U. S. army's German youth activities fund to give Christmas parties for German youngsters.

NORTHWESTERN ROLLS THROUGH ILLINOIS, 20 TO 7

Rose Bowl Looms As Next Stop For Big Nine's Title Runners-Up

By Charles Chamberlain

Evanston, Ill., Nov. 20.—(AP)—Northwestern's Rose Bowl express, gathering steam behind a great running attack, made just a whistle stop out of Illinois today.

The Wildcats of young Coach Bob Voigts rolled to a 20-7 triumph over the Illini, their last hurdle enroute to Pasadena and the New Year's day classic.

Northwestern all but cinches the trip, which must be formally approved by the Big Nine conference. It closed the regular campaign with a 5-1 league record for second place and a season mark of 7-2.

The Cats lost only to undefeated Michigan, and unbeaten Notre Dame. Michigan is ineligible to return to the Rose Bowl under the Big Nine-Pacific Coast pact after making a victorious appearance last season.

A chilled capacity crowd of 48,000 saw the Wildcats zip 71 yards in eight plays for a first quarter touchdown and turned in a pair of breaks into two more counters in the second period to lead 20-0 at halftime.

Northwestern's Quarterback, Don Burson, attempted only two passes in the brisk winds which swept the gridiron. He overshot one receiver then much later speared Joe Zuravleff, whose broken arm is in a cast, for a 23-yard touchdown in the second quarter.

One minute prior to the touchdown pass, Northwestern had punched its second tally on one of those one-in-a-season flukes. Illinois, behind Sam Piazza's 34-yard run, had rammed to the Northwestern 37. Bernie Krueger's short pass was juggled in midair by Russ Steger. Day jumped up and stole it, churned five yards then lateralled to End Chuck Hagmann. Hagmann ran 65 yards to score.

Score by quarters:

Illinois	0	0	7	0	— 7
Northwestern	6	14	0	0	—20

Illinois scoring: Touchdown, Krueger. Point after touchdown, Maechtle (placekick).

Northwestern scoring: Touchdown, Aschenbrenner, Hagmann, Zuravleff. Points after touchdown: Farrar (2) (placekick).

GEORGIA TECH WALLOPS CITADEL BULLDOGS, 54-0

ATLANTA, Nov. 20. —(AP)— The Georgia Tech Yellow Jackets used The Citadel Bulldogs for a punching bag today to win, 54-0, and give the scrubs a chance for a workout. About 15,000 fans saw Tech retaliate after two successive defeats.

For Tech the game was only a breather in preparation for the Georgia Bulldogs next Saturday. However, the victory had an ominous price tag.

Hays McKinney of Gadsden, Ala., Tech guard who plays both right and left, broke his ankle when he tried to run the ball.

Score by quarters:

The Citadel	0	0	0	0	— 0
Georgia Tech	21	13	14	6	—54

Georgia Tech scoring: Touchdowns—McCoy, Brodnax, Harvin, Queen, Lansing, Fowlkes. Extra points—Bowen (3), Castleberry, Brown, North.

M'LAUGHLIN TO ESCAPE TRIALS

Former Hot Springs Mayor, Has All Cases Dropped As Jury Deadlocks

MT. IDA, Ark., Nov. 20.—(AP)—The second criminal trial of Leo P. McLaughlin ended in a mistrial tonight and Prosecutor Sid McMath immediately dropped all remaining charges against the former Hot Springs mayor.

Circuit Judge Maupin Cummings, Fayetteville, presiding on exchange of circuits, dismissed the jury trying McLaughlin on a charge of misuse of public funds after it had deliberated only one hour.

McLaughlin, head of a political regime which ruled Garland county for 20 years was deposed by a GI slate headed by McMath, now Arkansas governor-elect. After McMath took office, 15 indictments were returned and one information filed against the former mayor.

At his first trial here a year ago on a bribery charge, McLaughlin was acquitted.

After the jury in the second trial had deliberated an hour tonight, Foreman M. J. Lewis, Jr., told the court he believed it was "hopelessly" deadlocked at 9 to 3.

In seeking dismissal of the 15 pending charges against McLaughlin—including the one on which he was tried this time—McMath said:

"The prosecuting attorney's office has fulfilled its duty in the prosecution of these cases. I do not feel there is any justification for putting the county to any additional expense for future trials."

Judge Cummings immediately granted the motion and entered the dismissals on the court docket.

The case had gone to the jury an hour earlier after attorneys completed three hours of final argument in a courtroom which Judge Cummings had ordered cleared of spectators after one of them laughed aloud at an attorney's remark.

The former mayor was specifically charged with paying a salary as Hot Springs police clerk to his brother, George McLaughlin, who performed no duties.

McMath, in his final argument, scoffed at the defense contention that George McLaughlin earned his salary as an investigator.

The Basketball Association of America has set up a $70,000 pool for the post-season championship play-offs.

AT KALLIO'S ARENA

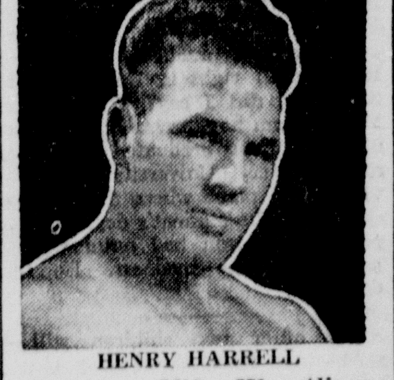

HENRY HARRELL

Tuesday Nite Wrestling

Main Event
Rex Mobley vs. Geo. Marcarcostas

Semi-Final . . . Henry Harrell vs. (Sailor) Allen Parker

DOORS OPEN 7 P. M.
WRESTLING STARTS 8 P. M.

For Reserved Seats Call 5168
If No Answer Call 9116

Roller Skating Every Friday, Saturday and Sunday . . . Afternoon Skating Every Saturday and Sunday.

YOUR HAT IS IMPORTANT!

Nationally Advertised

PORTIS HATS

SEE OUR WINDOW DISPLAY

Up to the minute style, better quality, more comfortable fit . . . and for values . . . there are none better!

6.50 & 7.50

MIKE JOHN'S

401 DESIARD STREET
A GOOD MEN'S STORE
Since 1904

LITTLE DOG'S VIGIL CREATES 'THE BIG SHOE MYSTERY'

Atlanta, Ga., is puzzled by the big shoe mystery. For three days, a little dog kept ceaseless vigil beside a pair of discarded shoes, as shown below, refusing to move or let anyone touch the shoes. The shoes lay near a railroad track. Nearby workmen believed the owner of the shoes became friendly with the dog and then left town via a freight train, after throwing away the footgear. Fearing the dog would be killed by a passing train, a Mr. Brogdon fished the shoes into the back of his truck with a piece of wire. The dog tried to follow and Brogdon grabbed him and took him home. At right, his son, Norman, offers water to "Hobo," who now seems happy as long as the shoes (on windowsill) are where he can see them.

MIDGET PLANE IS FLOWN FIRST TIME

EL CAJON, Calif., Nov. 20.—(AP)—The "Wee-Bee" midget plane described by its designers as the world's smallest piloted airplane, completed its maiden flight today.

The tiny craft—it has a wing span of 15 feet, a length of 13 feet, and weighs only 150 pounds—was a complete success in its first flight, its designers and the test pilot agreed.

The craft is flown by a pilot lying prone on top of the fuselage, like a real winged man.

The pilot on today's flight, Bill Bouck, was held on by a harness. He reached the controls, inside the plane, through two armholes.

Bouck made several short flights above the runway, taking the plane up to a height of 25 feet. He said he could easily have flown higher.

The builders, all employed by a San Diego, Calif., aircraft company and all licensed pilots, spent six months of spare time on the plane. It cost them $200.

The builders are Kenneth Coward, 27, the designers, Karl H. Montijo, 23, and William F. Chana, 27, all of San Diego.

Today the average American eats about 1 1/5 pounds of nut meats a year, compared with 4/5 of a pound in 1909, the bureau of agricultural economics reports.

ANNOUNCEMENTS

Ornamental Column and Iron Railings
CAROLINA IRON WORKS
Just off 2800 S. Grand Phone 10015

IF YOU are unable to find a suitable position, why not place a "Situation Wanted" ad in the next issue of the News-Star—World? The cost is small and the results will be surprising. Phone 4800 or bring your ad to the News-Star—World office and let an experienced Ad-Taker help you word a result-producing ad.

ECONOMY CAB CO.
TWO-WAY RADIO SERVICE
PHONES 6406 4988

ANNOUNCEMENTS

! Pecans—Pecans !
BAYLES BROS. FUR CO.
507 Trenton, W. M. Ph. 6582

We Pay
10c PER LB.
For Small
Pecans
THE LIEBER CO.
100 Eleventh St. Phone 245

ANNOUNCEMENTS

Live Stock Raisers
We remove dead stock FREE OF CHARGE.
In radius of 40 miles. We buy used fat meat trimmings, and bones.
WEST MONROE RENDERING PLANT
PHONE 7506 OR 7973-W COLLECT.

DEER HUNTERS
SEE
GENE
For Your Equipment and Clothing
Rifles 30-30 Cal., 300 Savage, 270 Winchester.
Ammunition and Buckshot
712 S. Grand Phone 6804

ANNOUNCEMENTS

IS THAT CAR READY
For Thanksgiving?
While you're thinking about that turkey dinner, give a thought to your "repair hungry" car.
Have these items checked before you start on that trip.
IGNITION—DISTRIBUTOR—FUEL PUMP
CARBURETOR—BATTERY—VOLTAGE CONTROL
COOLING SYSTEM
IT COSTS NO MORE FOR THE BEST AT
Central Auto Sales
YOUR FRIENDLY STUDEBAKER DEALER
310 North 3rd St. Phone 701

Time to Change Underwear
WINTERIZE YOUR CAR!
With Winter just around the corner your car needs a complete Check-up and Winterizing to give you the Full Measure of Satisfaction to which you are entitled.
Get Set Now for Dependable Winter Driving
Your Car Will Start Quick as a Flash . . .
After a trip to our Modern Service Department. You can have your car completely overhauled now and pay at your convenience on our Easy Budget Plan.
TWIN CITY MOTOR CO., Inc.
YOUR OLDSMOBILE-CADILLAC DEALER
200 Washington St. Phone 2588

Are You A
Man or a Menace?
The main factor in the answer to this question is your car brakes. Are they dependable? Do you stop as quickly as you should? Do you have to pump them before they take hold? Do they go all the way down to the floorboard?
Why risk your life driving with bad brakes? Let our modern shop put them in proper condition. Bring your car in today.
IT'S RIGHT THE FIRST TIME SERVICE AT
MILNER-FULLER
YOUR DODGE-PLYMOUTH DEALER
DODGE JOB-RATED TRUCKS
212 Walnut St. Phone 1000

Xmas Suggestions
Automatic Toasters
Mixmasters
Coffee Makers
Waffle Irons
Electric Irons
Heating Pads
Electric Blankets
Bed Lamps
Stubbs Electric Co.
Electrical Contractors
"U PHONE US—WE WIRE U"
206 North 2nd St. Phone 3488

New York Day By Day

By CHARLES B. DRISCOLL
Title Reg. U. S. Patent Office

NEW YORK—Thinking out loud: One of the most interesting men I met this week is DeVere Watson, who hails from Council Bluffs, Ia., and is president of the Order of Eagles, an organization that has been gaining in public estimation in recent years. The Eagles, as you may know, are as solidly against the Reds as are the Knights of Columbus or the Shriners. I wish all these fraternal organizations would get together and form a commission for intelligent battling of the Red heresy in America. It would be an educational and an unbeatable organization. American Legion in it, of course.

How about it, Mr. Watson? Suppose you start it.

Mr. Watson has been pretty busy, scartching a living out of the soil in one way or another, since he was born. He's strictly Iowa, for several generations, and of pioneer covered wagon stock. Hard to beat, and in my estimation, a nobility that makes the House of Hapsburg look like salt.

Watson is a practicing lawyer, and is doing all right in Council Bluffs. All right, did I say? Well, he and Mrs. Watson have seven children, five of whom have graduated from Pop's alma mater, University of Iowa. (That's the place where the president chased all the student's dogs off campus, but Watson had nothing to do with inhumane business. He likes dogs.)

The other two children will be graduating from U. of I. presently, and when that happens, there may be a surprise in store for the good Mrs. Watson. She was as poor as her husband, or almost so. She was unable to finish her course at U. of I., because she had no money.

When the seventh child of this fighting couple graduates from the university, there is a plot to bestow an honorary degree upon the faithful woman who was financially unable to complete her course at the university. I'd love to be there when this degree is conferred. It has been earned.

I have a certain respect for college degrees, but not at all the superstitious worship that is felt by so many Americans. Honors for intellectual achievement are respected in this country, because they usually represent effort, accomplishment, and honest striving for knowledge.

But I have sat upon a platform, in what is called academic dress, as a Doctor of Letters, and burned with shame while a degree was being conferred upon an ignoramus because he had a lot of money and might give a gymnasium to the so-called college.

Watson is a member of the state senate in Iowa, and when not busy with the state's business, he spends much of his time in travel for the Eagles. He enjoys travel, mostly by train. He thinks the railroads are pretty good. (He ought to commute on the New York Central in New York).

I tried to get him interested in his first name, which was a family name, but he didn't think it was very important. I talked about Lady Clara Vere DeVere, about whom Tennyson wrote such a beautiful poem, but Watson reckoned she was probably just a fiction, and maybe he is right.

I spoke of Aubrey De Vere and Arthur De Vere, famous scholars of England and Ireland, and of the theory that a De Vere actually wrote the plays credited to Shakespeare, who, we are told, was just a poor actor , not even up to the job of writing his own name very well. Watson was uninterested in that line. He just has the name, and doesn't mind. But he is an interesting person, dedicated to doing good.

(Released by McNaught Syndicate, Inc.)

POLIO DELAYS CZECH SCHOOLS

PRAGUE—(AP)—The opening of schools in Czechoslovakia was delayed for a month this fall by an epidemic of infantile paralysis. Gymnastic training in schools and in Sokol gymnasiums still was prescribed.

A total of 159 cases were reported in Prague alone in September, but official quarters said that the disease was waning.

DOROTHY DIX

Education For Marriage

Mothers Neglect Teaching Girl Rules For Keeping Husbands Contented

CONSIDERING THAT NEARLY ALL mothers expect their daughters to marry and want them to marry, because they know that wifehood and motherhood is the career in which women find their greatest happiness and usefulness, it is a strange thing that so few mothers even try to prepare their daughters for their lifework.

It is worse than strange. It is criminal. For there is not a married woman who does not remember the bitter disillusions that she went through as a bride when she was getting acquainted with her husband and discovering that he was not the romantic hero of her girlish dreams, but just a plain, ordinary he-man who wasn't safe to speak to before breakfast.

DOROTHY DIX

Not a one of them who does not recall quarrels that should never have taken place and the times she put on her hat and started back to Mother. Not a one who will ever forget the tears she shed over burnt roasts and soggy pies and the jellies that wouldn't jell when, for the first time, she was wrestling with a cooking stove that seemed to her a fiend incarnate instead of a household convenience.

EXPECT MIRACLES

One would think that every woman who has been through the ordeal by fire that the honeymoon really is, would educate her daughters for marriage, just as she would prepare them for any other profession by which they expected to make their livelihood; but she seldom does. She expects them to be miraculously inspired by a knowledge of domestic technique that has taken her forty years of fights and quarrels and tears to acquire.

What mother, for instance, ever teaches her daughters, from the time they are bobby-sockers, how to handle a man? She trusts it to luck that Marybelle is a born wolf-tamer, and that when she marries her husband will eat out of her hand and jump through the hoop at her bidding. Which is just merely wishful thinking.

But Mother could have shown daughter how to do the trick and assure herself a happy home and a devoted husband, if she had only taught her how to make him the family pet and rub his fur the right way, and to avoid stepping on his toes. You never hear of a woman who is always patting her husband on the head, and bragging about how clever he is, and showing him off before company who has to lie awake at night worrying about the Other Woman.

The modern mother doesn't even teach her daughters how to sew and cook, yet they are the two things that every woman needs most to know. Mother excuses herself for this by saying: "Oh, Mary Jane will learn how to run a house after she is married. That's the way I did." Maybe so, but by the time Mary Jane has learned how to cook a roast without burning it, and to make edible bread and brew coffee that doesn't taste like dishwater or poison, she generally has given her husband chronic dyspepsia and soured his disposition for life.

Every mother wants her daughter to be happy though married. She can best achieve this result by preparing her for the career that she has elected to follow. For making a home is no job for amateurs. It is a learned profession that requires years and years of training that only a mother is qualified to give.

(Released by The Bell Syndicate, Inc.)

REDS STILL PART OF BERLIN JOKES

BERLIN—(AP)—Berlin still jokes about the Russians. One story tells about a German who lived in a seaport. He used to go down to the harbor every day and just stand there for hours looking out to sea. People began to wonder about him. One day even the town's Russian commandant went down to ask what he was looking for so sadly.

The German answered: "Why, I'm just waiting for the arrival of those grain ships which the Russians promised to send us from the Soviet Union." The Russian patted the German on the shoulder and replied gently in broken German: "Don't look for those ships here. Look in your newspapers."

Another story tells of a Russian officer meeting a German nun praying by a roadside shrine. Said the Russian: "Why are you praying?" "So things will go well with me and we will have better times," replied the nun.

"Well, I never heard of that—that one can get rid of his cares and troubles through prayer. Say, why don't you say a prayer for me, too?" Next day he again found her at prayer. "Now what are you praying for?" he asked.

"I'm praying for you, asking that you'll be able to go to heaven," said the nun. Thereupon, the story goes, the Russian blurted out an astonished rejection: "No, no, I don't want to go to heaven. I want to stay in Germany."

(This story is intended to stress what many Germans have always contended: That the Russians stationed in Germany "never had it so good.")

DEATHS

COL. RUMBARGER

Lieutenant-Colonel Bradley W. (Rummie) Rumbarger, 58, died November 13, in his home in Riverside, Calif., where he had moved from Louisiana 22 months ago. He formerly lived in Monroe and was widely known.

His military record dates back to 1911, when he served on the Mexican border. He also saw overseas service in both world wars.

He is survived by his wife and a daughter, Mrs. Patrick H. Saunders and two granddaughters, besides three brothers in Philadelphia, Penn.

A military funeral mass was held in the Holy Spirit Catholic Church, Riverside, and interment took place in that city.

BILLY RAY DUFF

Funeral services for Billy Ray Duff, six-month-old "yellow baby" who died Friday morning following an operation Wednesday, were held at the Hixson Brothers' Funeral chapel at 3 p. m. yesterday with the Rev. A. M. Funderburk, pastor of the Emanuel Baptist Church, officiating.

Besides his parents, the child is survived by two brothers, Jackie Lee Thompson and Richard Dean Duff, both of Monroe; a grandmother, Mrs. H. H. Bryant, of Monroe, and several aunts and uncles.

Interment, under the direction of the Hixson Brothers' Funeral Home, followed in the Hasley Cemetery.

Pallbearers were: O. A. Hill, Jake Hennen, H. J. Lawrence, and M. R. Head.

MRS. CHELLIE WRIGHT

RAYVILLE, La., Nov. 20.—(Special)—Mrs. Chellie Wright, 62, died of a heart attack at the residence of her daughter, Mrs. Edna Gilly, here late this afternoon. Funeral arrangements, under the direction of the First National Funeral Home of Winnsboro, are incomplete pending the arrival of relatives.

Besides her daughter, Mrs. Wright is survived by four sons, Wilburn Wright of Rayville, Edward Wright of Delhi, Cecil Wright, of Little Rock, Ark., and Robert Wright, and seven grandchildren and several nieces and nephews.

POISON SHOWS DELAYED EFFECT

OAD RIDGE, Tenn.—(AP)—Proof that the harm done to heredity by radioactivity can lie dormant many generations, and then act like poison, has been found here in the biology division of the Oak Ridge National Laboratory. This happened in paramecia, slipper-shaped, single-cell creatures that live in fresh water ponds. Paramecia differ from men by reproducing for 20 generations or more without mating.

In this mateless period, a paramecium simply divides into two to reproduce. After a score or more such generations, the slipper-shaped animals pair off and mate. X-rays were given to the paramecia during the mateless period. These rays have the same effects as those of radioactive atoms. All during the no-mating generations, nothing happened.

After mating it was different. The paramecia in the succeeding generations were less vigorous. This loss of vigor was permanent. It appeared even though only one paramecium among the ancestors had been given only one shot of x-rays. This delayed poisoning is like the harm expected in human beings, never yet found though known in certain animals and plants. In human beings the theory is that radioactive damage to heredity will not show up until after mating, and probably not until after many generations.

ANNOUNCEMENTS

WANT AD
ORDER-GRAM

News-Star—World Pub. Corp.

Monroe, La.

Please run the following ad for .... days in the News-Star—World Classified Section.

( ) I enclose $.................... in full payment. ( ) Bill me ....

Name ....

Street or R.F.D. Number .... City or Town ....

Write your complete want ad below. Put only one word in each space. (Each group of numbers or letters count as one word). Put your name and address and/or phone number in the ad. The cost of your ad for the number of days wanted is at the end of the line on which last word of your ad is written.

					Minimum 10 Words
					Two Lines $1.28 for 3 days $2.56 for 7 days
					Three Lines $1.92 for 3 days $3.84 for 7 days
					Four Lines $2.56 for 3 days $5.12 for 7 days
					Five Lines $3.20 for 3 days $6.40 for 7 days
					Six Lines $3.84 for 3 days $7.68 for 7 days
					Seven Lines $4.48 for 3 days $8.96 for 7 days

Mail your ORDER-GRAM to the News-Star—World Classified Dept., Monroe, La. Ads may be canceled as soon as results are secured — tell them and you'll sell them. Cover the Northeast Louisiana Area . . . reach 25,000 families daily and Sunday.

AUTOMOTIVE

12—Automobiles For Sale

NICHOLS
MOTOR CO., Inc.
Has
One of the Largest Stocks of
NEW AND USED CARS
. . . In the State . . .
We Have Just Received
40 NEW CARS!
Your Selection Of
PONTIACS
6 and 8-Cylinder. All Colors. (Equipped)
CHEVROLETS
Aeros. 4 and 2-doors. All Colors. (Equipped)
STUDEBAKER CHAMPIONS
Club Coupe and Business Coupe. One Black, One Green.
BUICK
Super Sedanette, Blue. (Equipped)
DESOTO
Club Coupe. Light Green. (All Equipment)
PLYMOUTHS
Club Coupe and 4-doors. Maroon, Blue, Black. (Equipped)
OLDSMOBILE 98
Convertible Coupe. All Extras.
CHRYSLERS
One Blue, One Green. One Equipped.
We Also Have a Large Selection of The Cleanest Used Cars from 1940 Through 1948
If You Are Ready for That New Car . . . We Will Give More For Your Old Car
18 MONTHS TO PAY
COME TO THE BIG LOT ON THE CORNER OF
400 WASHINGTON STREET
PHONE 8960-8961

AUTOMOTIVE

12—Automobiles For Sale

AUTOMOTIVE

Buying Your Car Can Be As Easy As Ever

WE HAVE THE BEST SELECTION
OF '40, '41, '42 MODELS IN TOWN
ALSO PICK-UP TRUCKS

CHEVROLETS, FORDS, PONTIACS,
BUICKS, PLYMOUTHS

All Cars Guaranteed and Can Be Financed

Square Deal Motor Co.

413 Washington St. Phone 8267

Politics Is Kinda Mixed Up!

In Some Families These Days—the Husband Is A REPUBLICAN, The Wife A DEMOCRAT, The Baby WET, The Cow DRY—And The Maid Is INDEPENDENT.

IN POLITICS—Somebody Always Has To Lose, But We Ain't No Politicians, And YOU CAN'T LOSE BY BUYING HERE!

'46 Buick Super Sedanette $2245
'41 Buick Special 4-door. Extra clean. $1295
'46 Chevrolet Tudor. $1695
3-'46 Fords. ......$1395 to $1595
'47 Pontiac "8" Sedanette....$1995
'47 International Pick-Up. ..$1495
'46 Buick Super 4-door. $2195
'48 Chevrolet Fleetmaster. Radio. $2295
'41 Chevrolet 4-door. $995
'46 Oldsmobile "6" Sedanette. $1795
'48 Chevrolet Pick-Up. $1695

SPECIAL!
1947 DODGE PANEL. 1-TON.
NEW MOTOR. EXTRA CLEAN.
$995

WE FINANCE WITH G.M.A.C.
LIBERAL TRADE-IN ALLOWANCES

LENNON MOTOR CO.
2 BIG LOTS
4th and Washington 206 North 3rd
Phone 6410-7322

NOTICE
BARGAIN WEEK!!!

Compare These Prices With Any Other In The U. S. A. And You Will Find
THE BEST BUYS IN YEARS AT

H. R. RUSS MOTOR COMPANY, Inc.

313 Washington St. Phone 658

1948 Ford Super Deluxe Tudor Sedan. Light grey. Radio, heater, defroster, sun visor, fog lights. Just like new. $1995
1947 Studebaker Champion Tudor Sedan. Light green. Heater, defroster. $1985
1947 Ford Super Deluxe Tudor Sedan. Cream. Radio, heater, and a very nice car. Low mileage. $1795
1947 Chevrolet Stylemaster Tudor Sedan. Two-tone blue. Heater, very low mileage. A beautiful car. $1895
1947 Chevrolet Fleetmaster Tudor Sedan. Black. Radio, heater, very low mileage. A nice car. $1795
1947 Hudson Commander Eight 4-door Sedan. Maroon. Radio, heater. Privately owned, just like new. $1950
1947 Hudson Super Six 4-door Sedan. Blue. Radio, heater. A nice clean car. $1775
1946 Ford Super Deluxe Club Coupe. Maroon. Radio, heater, defroster. Very low mileage, and clean as new. $1775
1946 Ford 1½-Ton Long Wheelbase Truck. Black and the cleanest truck in the state. ....$ 945
1942 Chevrolet Special Deluxe Tudor Sedan. Black. Radio, heater. ....$ 875
1942 Studebaker Champion 4-door Sedan. Two-tone brown. A real clean car, in perfect mechanical shape. ....$ 975
1941 Studebaker Champion Tudor Sedan. Black. A good car. ....$ 945
1941 Ford Super Deluxe 4-door Sedan. Maroon. Heater. A very good car. ....$ 975
1941 Chevrolet Special Deluxe 4-door Sedan. Black. Heater. A VERY good car. $1045
1941 Plymouth Special Deluxe Tudor Sedan. Black. Completely re-built and re-upholstered. ....$ 975
1940 Ford Deluxe Tudor Sedan. Original maroon paint and upholstery. 36,000 actual miles. Just like new. $1150
1940 Chevrolet Master Deluxe Tudor Sedan. Blue. A good car. ....$ 945
1940 Chevrolet Special Deluxe Tudor Sedan. Black. Radio, heater. A perfect car. $1045
1940 Chevrolet Master Deluxe Tudor Sedan. Beige. A nice car. ....$ 945
1939 Chevrolet Master Deluxe Tudor. Black. Fair shape. ....$ 395
1939 Chevrolet 1/2-Ton Pick-Up. Excellent mechanical shape. ....$ 275
1939 Ford Tudor Sedan. Black. Good mechanical shape. ....$ 395
1938 Chevrolet Pick-Up with cattle bed. Good shape. ....$ 295
1937 Ford Tudor Sedan '85.' Fair shape. ....$ 195
1937 Chevrolet Tudor Sedan. Good mechanically. $ 175

THESE CARS CARRY A WRITTEN GUARANTEE

H. R. Russ Motor Co., Inc.
313 Washington St. Phone 658

ANNOUNCEMENTS

HAVE YOUR DOCTOR
Phone Your Prescription To Sampognaro's
Free Delivery Open Sundays
401 Catalpa St Phone 1671

NOTICE
CALL
W. W. BREWER
For Sewing Machine Repairs
I handle all pickups, repairs, and deliveries myself. No other one is in my employ.
Phone 7313
315 Stewart Ave., W. M.

E. R. Kiper Gas Corp.
Butane Sales and Service
Phone 4858 703 N. 5th St

Prescriptions, Soda Fountain
PARKVIEW PHARMACY, INC.
813 Park Ave. Phone 8100
OPEN SUNDAYS FREE DELIVERY

DRIVE IN FOR SERVICE & RIDE OUT WITH SATISFACTION
Kugler's Service Station
800 S. Grand Phone 754

SEE HUCKABAY FOR
AMERICAN MADE WATCHES
ELGIN, HAMILTON, WALTHAM
USE YOUR CREDIT.

FRIDEN CALCULATOR
RENTALS, SALES, SERVICE
R. L. (Bob) Rhodes Phone 4341

KNIGHT'S ART SHOP
SUGAR PLUM TREES FOR XMAS
ORDER NOW
607 Morrison 8863-W

2—Cards of Thanks

CARD OF THANKS
We wish to take this means to express our sincere thanks and appreciation to the many friends and relatives for their many acts of kindness and sympathy shown us during the long illness and death of our beloved wife, and sister, Mrs. Retta Jones, and for the many beautiful floral offerings.
Especially do we want to thank the nursing staff and doctors of Riverside Sanitarium for their untiring efforts, Rev. F. L. Hearne, Rev. E. L. Tanner, and Rev. and Mrs. L. T. Hastings for their words of consolation and many visits, and the entire staff of Hall Funeral Home for their kindness and services.
All have our everlasting gratitude.
MR. CHARLEY JONES AND SISTERS OF MRS. JONES.

CARD OF THANKS
We wish to express our deepest appreciation to our friends for their kindness during the illness and death of our daughter and sister, Ruth Ann. We are indeed grateful for the beautiful floral tributes and other expressions of sympathy. We extend our thanks to Bro. Gray Nolan for his comforting words; to the doctors and nurses of the Wright-Bendel Clinic and to the Kilpatrick Funeral Home and staff for their kindness and every service rendered. May God's blessings rest on each of you.
MR. AND MRS. D. G. RUSSELL.
MR. AND MRS. C. A. RUSSELL AND SON.
BURTON RUSSELL.
CARLYN RUSSELL.

7—Personals

FOR SALE—NICE FAT TURKEYS—PHONE 5827-M 11-24-A

HAVE EXCELLENT boarding home care for the aged. 2 ladies and 2 gentlemen. Phone 8708-R, 9313. 11-28-P

GOOD CARE given your child anytime Hourly or weekly rates. Eunice Crawford Phone 3376-J

MOTHERS
If You Have Trouble Drying Your Diapers, Call
Twin City Linen Supply & Diaper Service
615 Harrison St. Phone 4624

HOME BAKING
Pies, Cakes, Candies
Made to Order
Mrs Ethel Newport, 1100 S. 4th. Ph. 6527-M

IF YOU DRINK, that's your business. If you want to quit, that's our business. Write us. Alcoholics Anonymous, P. O. Box 309, Monroe, La.

HOME FOR AGED
904 Jackson St Monroe, La. Phone 7360

FOR YOUR PLAIN SEWING call 660-R. Apply 1107 Trenton St. 11-17-A

Expert Tailoring—Fur Coats Mended
Alterations—Evening Dresses
Phone 5646-J 210 Louisville Ave

Tractor Work—Plowing—Discing—Grading
D. L. Bryan. Phone 4396-W. Rt. 1, W. M. 11-18-P

LARGE PAPER SHELL PECANS
20c Per lb. Phone 7547-J.

For Draperies & Slip Covers
MRS. LOVETTE EDWARDS
611 BRES PHONE 5308

DELTA DETECTIVE AGENCY
Civil, Criminal, Commercial Investigations
114½ DeSiard Ph 10555

MONROE WASHATERIA
Bendix & Maytag Washers, Fluff Drying
Pick-up and delivery. Phone 442

SPICER'S WASHATERIA
Now Open for Business
126 Depot St Phone 10276

MADAM J
KNOWS All, She Can Help You With All Your Problems. Be Satisfied.
ANN'S CAFE HWY. 80, W. M.

I SPECIALIZE in laundering curtains of all kinds. Work guaranteed. Dorothy Young, 504 N. 22nd St. Phone 2997-M. 11-23-A

AUTOMOTIVE

11—Automobile Agencies

FOR SERVICE ON YOUR CAR THAT YOU WILL LIKE
CALL 2377
Kellogg-Jackson Motors, Inc.
Your Lincoln-Mercury Dealer
1700 SOUTH GRAND

OLCOTT-STONE MOTORS
Your Chrysler-Plymouth Dealer
211 N. 2nd Phone 807

Your Kaizer-Frazer Dealer
New Cars For Immediate Delivery
No Trade Ins Necessary

TWIN CITY MOTOR CO.
YOUR OLDSMOBILE-CADILLAC DEALER
200 WASHINGTON ST. PHONE 2588

LEE MOTOR SALES
YOUR WILLYS JEEP DEALER
WE BUY & SELL USED CARS.
2206 Louisville Ave. Phone 578

Gourley-Elkins Motors, Inc.
2210 Louisville Ph. 7222 Night 3034-W

BOYCE-NASH MOTORS
200 Hall St Phone 7500

WILKINSON MOTOR CO.
Your Hudson Dealer

MILNER-FULLER
Your Dodge-Plymouth Dealer
Dodge Job-Rated Trucks
Specialized Service Mechanical body and paint, lubrication Simonizing, electrical system, wrecker General repairs.
212 Walnut St Phone 1000

McCAIN-RICHARDS, INC.
YOUR FORD DEALER
1201 Louisville Ave. Phone 4700

LENNON MOTOR CO.
YOUR BUICK DEALER
3rd At Washington St. Phone 6410

AUTOMOTIVE

11—Automobile Agencies

DELTA MOTORS
YOUR PACKARD DEALER
General Repairs—Paint & Body Work
209 Louisville Ave Phone 5373

CENTRAL AUTO SALES
Your Friendly Studebaker Dealer
General Repair—Body & Paint Shop
310 N. 3rd Phone 701

WEST PONTIAC
YOUR PONTIAC DEALER
REPAIRS—SALES—SERVICE
1203 LOUISVILLE AVE PHONE 5511

12—Automobiles For Sale

1937 WILLYS COUPE—Good tires and mechanical condition. $135. 109 Texas. 11-24-A

WANTED TO BUY—Clean model A Ford. Phone 10336. 11-24-A

WILL BUY equity in clean car. Prefer Buick Special. Phone 8708-R. 11-21-A

PRIVATELY OWNED 1942 Mercury. $950. Call 3860-W. 11-25-A

Trader Kincaid

1948 Chevrolet Coupe. Like new. Radio, seat covers, spotlight. Black. $2185
1947 Chevrolet Fleetline Aero. Low mileage. Radio and heater. Grey. $2150
1947 Pontiac 8 Sedanette. 9000 actual miles. All extras. Black. $2375
1946 Chevrolet Club Coupe. Clean as a pin. Blue. $1650
1946 Mercury Sedan. New car guarantee. Black.
1941 Oldsmobile Sedanette. New motor. Radio and heater. Clean inside and out. Maroon. $975
1941 Ford 2-door. Blue. 46,000 actual miles. Cleanest car in town. $1195
1940 Chevrolet 4-door. Clean as a new car. $1095
1940 Chevrolet 2-door. Black. New tires. Mechanically perfect. $895
1941 Dodge Panel Truck. 30-day guarantee. $895
1942 Ford Jeep. Guaranteed not to use oil. $650
1946 Chevrolet 1/2-Ton Pick-Up. $1095

National Used Car Mart
N. 4th at Louisville
Phone 10544

1942 CHRYSLER Royal 4-door. New paint, perfect motor. Fluid drive, vacuumatic shift, good tires. One owner car. Phone 6427-J. 11-19-A

CREAM Colored 1946 Pontiac convertible. Like new. 2 spot lights, air condition unit. Ripple hub caps. Radio. New tires. Selling cheap. Can be seen anytime. 821 Thomas Ave.

1947 CHEVROLET ½-ton pick-up. Exceptionally clean.
CLEANEST 1940 and 1941 Fords and Chevrolets in town. Will title anywhere.
M & S MOTORS
414 Washington St. Phone 194

AUTOMOTIVE

12—Automobiles For Sale

1934 OLDSMOBILE. Body and tires perfect. Motor fair. Clean inside and out. New Seal Beam lights, radio, heater. Must sell at once. Cheap. Can be seen at 411 Wood St. F. F. McKee. 11-23-P

1941 CHEVROLET Club Coupe. $895
Clean New Paint and Interior.
BUD'S USED CARS
2628½ DeSiard St. Phone 6147

LATE Model Jeep for sale. Can be seen at Central Super Service Station. 200 Louisville Ave. 11-24-P

FOR SALE—1946 Nash 4-door. Clean throughout. Will be shown after 4 p. m. Saturday after 10 a. m. Sunday. 4415 S Grand. A bargain. 10-19-A

Perfect Fit
TAILOR MADE
SEAT COVERS
$18.00 Up
Complete Auto Upholstering
WILKINSON MOTOR CO.
Your Hudson Dealer
309 Washington St. Phone 2244

BY OWNER: 1942 Mercury club coupe. Perfect condition 3105 Lee Ave. 11-23-P

1947 SUPER Deluxe Tudor Ford. One owner. Good as new. Bargain. 207 Sterlington Rd. Phone 6440. 11-23-P

AUTOMOTIVE

12—Automobiles For Sale

1939 DODGE 2-Door. Extra Clean Rebuilt motor. $680.
1941 MERCURY 4-door. Cleanest in town. Original black finish.
GREGORY MOTOR CO.
BACK OF MOTORS SECURITIES.
Cor. N. 2nd & Olive Sts. Phone 10338

1947 PONTIAC "8" deluxe convertible. New tires. Excellent condition. Phone 6896-R. 11-21-A

LOOK AT THESE!
1941 Chevrolet 4-door $995
1942 Ford Tudor $995
1941 Ford Tudor $895
1939 Chevrolet Tudor. $595
2-'48 Pontiacs, "6" and "8." Hydromatic. All equipped. Priced right.
PICKENS' USED CARS
314 Walnut St. Phone 5436

13—Auto Trucks For Sale

Pick Out Your Pick-Up At
SOUTHERN MOTORS
103 Breard Phone 8733

22-FT. SCHULTZ HOUSE TRAILER—Practically new. Phone 10295-J. 11-24-A

12—Automobiles For Sale

Universal JEEPS

The Best Assortments Of Used Jeeps In North Louisiana

Immediate Delivery—Come In and Drive One Home

Use the Jeep as a Truck, Light Tractor, Runabout. Use its power take-off to run your machinery.

In business and on the farm this four-purpose vehicle, powered by the world famous Willys-Overland "Jeep" engine, will spread its cost over many a job 12 months of the year.

SEE IT TODAY AT

LEE MOTOR SALES
2206 Louisville Ave. Phone 578

9 OUT OF TEN
COME BACK AGAIN FOR ONE OF OUR SPIC AND SPAN USED CARS

1948 PONTIAC Sedanette Streamliner Hydramatic. 17 actual miles, all extras.
1948 FORD Club Coupe. Overdrive, Radio, Heater. 8,000 actual miles.
1947 CHEVROLET Fleetmaster Club Coupe. Plastic seat covers, radio, heater. A beautiful car.
1947 CHEVROLET Aero 2-tone green. A nice clean car with radio.
1946 CHEVROLET Town Sedan 2-tone.
1946 FORD Club Coupe Deluxe. Nice and Clean.
1946 FORD Deluxe Tudor. You'll like this one.
3-1941 CHEVROLET Club Coupes. High but clean and all good cars.
2-1941 FORDS, 1 4-door, 1 tudor. Both clean and as good as you'll find.
2-1948 CHEVROLET Pick-ups. One deluxe cab.
1946 CHEVROLET Pick-up.
1947 INTERNATIONAL Pick-up. Privately owned.

MANY MORE GOOD CLEAN CARS FOR YOUR SELECTION
BUY FROM THE MAN YOU KNOW
MONTGOMERY MOTORS
W. W. (Willis) Montgomery
503 North 2nd St. Back of Motors Securities Phone 2541

LOOK! LOOK!
HERE WE GO AGAIN!!!
If You Want to Buy
A GOOD USED CAR --- SEE
"BIG HEARTED MIKE"
For the BEST Buys

We list below a few of the MANY BARGAINS we now have on our new lot at 1200 LOUISVILLE AVE.

1948 Ford Super Deluxe 4-door. Blue.	$1,895	1946 Ford 2-door Grey.	$1,295
1948 Ford Super Deluxe 4-door. Grey.	$1,925	1947 Chevrolet 4-door. Black.	$1,595
1948 Ford Super Deluxe 2-door. Green.	$1,895	1946 Ford Pick-up	$1,195
1947 Ford Super Deluxe Sedan Coupe. 6-cylinder.	$1,695	1947 Ford 2-ton 158 closed cab chassis.	$ 995
1947 Ford Super Deluxe 2-door. Green.	$1,695	1942 Chevrolet 158 closed cab chassis, 1½-ton.	$ 295
1947 Ford Super Deluxe 2-door. Maroon.	$1,695	1947 Chevrolet Sedan Delivery.	$1,495

WEEK-END SPECIALS ONLY WHILE THEY LAST
ALL CARS CARRY A FORD DEALERS GUARANTEE

McCain-Richards, Inc.
1200 Louisville Ave. Phone 8400

AUTOMOTIVE

13—Auto Trucks For Sale

1944 International Pick-Up Truck
3/4-Ton. A-1 Condition.
$995
SCOTT Truck & Tractor
720 DeSiard Phone 590

Westfall's Trailer Service
West Monroe Tourist Courts, Hwy. 80

1946 CHEVROLET 2-ton truck. Privately owned. Can be seen at Fruitland Mkt. 1010 Cypress. 11-9-P

15—Used Car Dealers

DUFFEY MOTORS
100 Louisville Phone 4550

L. & H. WRECKING CO.
2005 DeSiard St. Phone 3919

Top Cash Prices Paid for Clean Used Cars
38—39—40—41 Models
DUDLEY MOTOR CO.
319 Walnut St

We Pay Cash For New and Used Cars
Sell Up to 18 Months to Pay
H. R. Russ Motor Co., Inc.
403 Washington St Phone 658

See Jimmie McCullin For Good Used Cars
McCULLIN MOTOR CO.
Uesd Cars Bought and Sold
8 Miles Out Hwy. 80 West Monroe

SQUARE DEAL MOTOR & BROKERAGE CO.
See Us Before You Buy Or Sell
413 Washington St. Phone 8267

CARROLL MOTOR SALES
Louisville & N. 2nd Phone 8180

McCULLIN MOTOR CO.
Used Cars Bought and Sold
6 Miles Out Hwy 80, West Monroe

GOOD USED CARS & TRUCKS
DAVIDSON'S USED CARS
603 Cypress St., W. Monroe Phone 713

See Us Last. Get More for Your Car
Lonnie & Earle Motors
Washington & N. 2nd Sts. Phone 6702

14—Accessories, Tires, Parts

AUTOMOTIVE
AUTOMOTIVE

15—Used Car Dealers

NICHOLS MOTOR CO.
North 4th & Washington Phone 8960

SCOGIN MOTOR CO.
204 Washington Phone 48

16—Motorcycles & Bicycles

1948 HARLEY-DAVIDSON 45'. Buddy seat, saddle bags, and chrome accessories Low mileage. Phone 3092-W. 11-22-P

Tricycles—Wagons—Scooters
WELCH CYCLE SHOP
2308 Lee Ave Phone 5293

SCHWINN and LATONIAS BICYCLES

17—Repairing, Serv. Stations

Wheel Alignment—Balancing Our Specialty
General Auto Repairs, A. S. Owens, Owner
OWEN'S GARAGE
306 North 3rd St. Phone 4224

Worley's Wrecking Co.
Auto and Truck Parts—5c to $50.
24-Hour Auto Wrecker Service
DeSiard & Louisville Phone 3048

Bradshaw's Wrecker Service
24 hour Wrecker Service
713 Jackson
Days Phone 181 Nights Phone 8261-J

WOMACK'S GARAGE

ALBRIGHT & JORDON SER STA
General Repair—Cities Service Products
101 Bridge St W M Phone 2520

Open All Night
BERNELLE'S GARAGE
PHONE 3387 7-31-A

Ratcliff's Auto Service
Motor rebuilding & complete brake service
1411 DeSiard St. Phone 748

18—Wanted—Automotive

MAHONEY'S AUTO PARTS
Cash for Used Cars—Wrecks—Burns
2007 DeSiard St Phone 1123

WE PAY cash for any model car or truck. Dixie Overland Wrecking Shop. 2122 Cypress. W. M. Phone 4981

CASH for Late Model Wrecked and Burned Cars Ritter's Auto Parts
1919 DeSiard Phone 2336

14—Accessories, Tires, Parts

IT'S
...Know How
that really counts
AND
...Ford Trained Mechanics
Know Your Ford Best!!!

When your car's engine needs adjustment, it might be a very simple task to correct the trouble. DON'T let anybody or everybody tinker with it, or install new and costly parts unnecessarily. Knowing what's wrong can save you real money. Play safe! Let our trained FORD service men analyze the trouble. They really KNOW your FORD BEST!!

McCain-Richards INC.
1201 Louisville Phone 4700
USE OUR CONVENIENT TERMS

BUSINESS DIRECTORY
BUSINESS DIRECTORY

21—Cleaning & Dyeing
21—Cleaning & Dyeing

IT'S SUNSHINE FOR SERVICE

Yes, indeed, our careful cleaning and prompt service keep YOU and YOUR clothes looking well. For the immaculate look that helps win business success, call

Sunshine Cleaners & Laundry

511 DeSiard St. Phone 999

Your Good Will Is Our Greatest Asset

Our Job Is To Make You Look Well Groomed
That's Our Business And We Enjoy It!!

Pick-Up and Delivery

Tower Cleaners

105 Sterlington Rd. Phone 4505

BUSINESS DIRECTORY

19—Business Services Offered

LUTHER'S WHEEL ALIGN. SERVICE
Pioneers In Our Line
106 Olive St.
Phone 3908

BUSINESS GOES WHERE NEON GLOWS
NEON SIGN SERVICE
507 North 6th St Phone 6189

Complete Income Tax & Bookkeeping Service
J. M. BRANDAO
110 Catalpa. Phone 2500 or 2139-W

FREE ESTIMATE
On any type building, repairs, remodeling or additions.
Quality Work Guaranteed.
SCOTT & WOODS
Builders, Contractors.
Phone 6262-W Phone 7781-J

H. H. REPAIR SHOP
REPAIRING & ADJUSTING
COOK STOVES & HEATERS
PHONE 2840-W

Federal Insulation Co.
AWNINGS
2303 DeSiard Phone 1518

KEYS FITTED Locks sold and installed, tennis rackets restrung. Jackson-Thomas Lock Shop. 126 Jackson St. Phone 121

SAFES OPENED AND REPAIRED
Combinations—Tear Gas
C. C. LINDLEY PHONE 121—107-J

SNAPP'S UPHOLSTERY
TUFTING, REFINISHING, REPAIRING
"UP TO A STANDARD— NOT DOWN TO A PRICE"
411 North 3rd St. Phone 5098

Walter Reed Refrigeration
725 N. 7th., W. M., Phone 1105.

A. F. FLOURNOY PATENT ATTORNEY, Mechanical Engineer. Home Office Shreveport, in Monroe, La. Call 4001.

BENDIX SELF-SERVICE
WASHING & DRYING
WEST MONROE WASHATERIA
903 Natchitoches St., W. M. Phone 9660

Tom's Radiator Hospital
Cores & Radiators For All Cars, Trucks & Heavy Equipment
Radiators Cleaned & Repaired
We Pick-Up and Deliver
306 North 3rd St. Ph. 2576

Mitchell's Welding Shop
Steel Truck Bed—Grill Protectors
108 North Riverfront, W. M. Phone 1903

Let Us Refinish Your Car In GENUINE DUPONT DUCO
THE DUCO SHOP
"The Oldest Authorized Duco Refinishing Station in Monroe."
1111 DeSiard St. Phone 2606

VENETIAN BLINDS
CANVASS AND PLYWOOD AWNINGS.
Old Blinds Completely Renovated
Prompt Delivery Free Estimate
BARNETT-NIXON MFG. CO.
3200 DeSiard St. Phone 8929

WINN TRIM CO.
Tailored Seat Covers. Convertible Tops
804 Natchitoches Phone 3045

A-1 UPHOLSTERERS
1st Class Auto And Furniture Upholstering
203 Plum St. Ph. 6583

Ware Refrigeration Service
809 Winnsboro Rd. Phone 4999

COUCH REFRIGERATION
105 Bridge St., W. M. Phone 4577

Radiators, Brakes, Wheel Alignment
Electric-Speedometers-Generators-Starters
LETTS & JONES
3rd & Pine Phone 118

Bookkeeping — Tax Service
J. A. Nowell Ph. 4993 117 Pargoud Dr

VENETIAN BLINDS
ALUMINUM AWNINGS
Complete Renovation On Old Blinds
3-Day Delivery Free Estimates
Smith Venetian Blind Co.
Sterlington Rd Phone 6515

19A—Beauty, Barber Shops

MARIE WAMSLEY
Individual Hair Styling
201 Bernhardt Bldg Phone 1405

19B—Corsetiers

GIVE new health, new beauty in a Spencer, designed just for her. Mrs. Ethel Newport, 1100 So. 4th. Ph. 6527-M. Box 996.

21—Cleaning & Dyeing

For Quality Dry Cleaning and Laundry
SUNSHINE CLEANERS
511 DeSiard St. Phone 999

GOOD CLOTHES DESERVE GOOD CARE!
TOWER CLEANERS
105 Sterlington Rd. Phone 4505

23—Heating, Plmbg., Roofing

LOUISIANA ROOFING CO.
Free Estimate. 3 Years to Pay
806 Stone Ave. Phone 4842

KELLY PLUMBING CO.
QUICK REPAIR SERVICE
ALL KINDS OF HOT WATER TANKS
YOUNGSTOWN KITCHEN SINKS
602 Louisville Phone 4415

TUBS, COMMODES, SINKS
SANITARY PLUMBING & HEATING CO
3404 DESIARD PHONE 7250

23A—Stove Repairing

STOVE REPAIRING
ALL WORK GUARANTEED
CALL FLEMING—8096

29—Professional Services

FOR your Xmas Cleaning, Call 2399-W. McKinley Perkins. Floors cleaned-waxed Wood work-windows washed. Experienced mixologist for social entertainment. 12-10-P

DR. P. G. MARINE
OPTOMETRIST
621 DESIARD ST. PHONE 14

FLOOR SANDING—FINISHING
BULLOCK & WALLER
P. O. BOX 1316 PHONE 8243-J

30—Repairing & Refinishing

GUARANTEED Floor Sanding and finishing. Small or large jobs. Free estimates. Call Henry Rogers 8228-W

EMPLOYMENT

33—Help Wanted, Female

WOMEN to sew at home; profitable business, good earnings. Write Hollywood Mfg. Co., 7962 Melrose Ave., Hollywood 46, Calif. 11-21-A

WANTED: Experienced cook. References. Call 3823 between 10 and 12 a. m. 11-23-P

WANTED: Salesman or saleslady in nearby adjoining towns to sell MAYTAG APPLIANCES. Good commission. Phone 8979.

WANTED: Settled colored woman to care for 2 small children. Must live on premises. Salary. Phone 8159-J. 11-22-P

EMPLOYMENT

33—Help Wanted, Female

SECRETARY to do general office work. Must be able to type and take dictation. Also keep small set of books. Good hours and salary. Apply in person, 426 Bernhardt Building. 11-21-A

Have Immediate Opening For Young Lady In Business Office
Must be able to use figures, operate switchboard and work in harmony with others.
Excellent Opportunity For Advancement.
Write Attaching Small Photo to Box 940, c/o News-Star.

STENOGRAPHER for general office work. Apply 706 Ouachita Bank Bldg. Good pay. Thorough knowledge of shorthand and typing required. 11-21-A

WANTED: Colored Maid. Phone 4512.

34—Help Wanted, Male

DELIVERY boy. Apply Rainbow Grocery, 4200 S. Grand. Phone 2128. 11-23-48

"ONCE In A Life Time" opportunity for a top sales personality. This means an unusually determined ambitious man with moderate intelligence. Earnings are $5000 to $15,000 per year, if you are willing to work for it. APPLY IN PERSON TO KIRBY SALES & SERVICE, 404 Louisville Ave., Monroe, La.

YOUNG MAN for position stenographer-clerk in railroad traffic office. State age, education and past experience if any. Box 417 c/o News-Star. 11-21-A

IF you're under 60 yrs. of age and you could get a big fine $300 burial insurance policy good anytime—anywhere in the United States for as low as $3.00 per yr. Wouldn't you call that amazingly low cost? For more information about this fine, new, up-to-date, low cost burial policy, Call 577. Hall Funeral Association, Inc.

EXPERIENCED auto machanist for automotive machine shop. Permanent job. Good pay. Write Box 834, News-Star. 11-18-P

WANTED—PARTS MAN
Experience Not Necessary
Apply In Person
SCOTT TRUCK & TRACTOR
720 DeSiard

CAN YOU SELL BUILDERS' HARDWARE?
Give us reasonable proof and a permanent substantial connection is yours. Nationally known firm has protected exclusive territory open in Northern Louisiana selling profitable lines of Builders' Hardware Specialties — Outstanding products including a line of door locks that is an account starter for every call, for retail hardware stores, lumber yards, etc. Full home office cooperation, Automobile required. Liberal commission arrangement. Write giving full details of past experience and personal history. Box 835, c/o News-Star.

SOBER RESPONSIBLE MAN to manage and work Gus Kallio's Steam Baths. Apply 312 Walnut St. Phone 5168. 11-24-A

WANTED—Superintendent January 1st for medium size Millwork Plant. A man capable of taking complete charge of plant. He must be able to understand details for special millwork, also take off. Replies treated in strict confidence. Address Bornman Lumber Company, Box 449, Clarksdale, Mississippi. 11-21-28; 12-5-12-19-26

35—Help Wtd., Male, Female

WANTED: Salesman or saleslady to sell NATIONAL ADVERTISED home appliances. Liberal commission. Phone 8979.

For personnel needs — Better jobs, call
MONROE EMPLOYMENT
Phone 9900 207 Heninger Bldg.

2 Men or Ladies for old reliable National firm. Appointments made for you, not just names and addresses. Only men and women experienced in selling and accustomed to earning $5,000 per year need apply. Mrs. Price, Room 9, Strauss Bldg., 8:00 a. m. to 10:00 a. m. 11-20-A

WANTED: Saleslady or Salesman to sell NORGE HOME APPLIANCES direct to home owners. Apply to HISLOP REFRIGERATION CO., 202 Pine St., W. Monroe.

TO HIGH TYPE SALESMAN OR SALESWOMAN
Capable of selling direct to home owners, Nationally advertised products consisting of Eagle-Picher Insulation, Weatherstrip, Heating and Air Conditioning; We can offer an attractive salary and commission proposition. Must have car. See Mr. Cotten, United Electric Service, 907 Louisville Ave.

36—Agents, Salesmen

WANTED—Salesman, with car. Position good for $500.00 per month, to worker. We train you. Call 2538 for appointment. 11-24-A

FACTORY SALESMEN—Sell Charles Chester nationally known Cushion shoes direct. Complete line for entire family. Full time or side line. Full time men earn up to $25.00 per day in commissions. Big repeats. Samples and equipment free to producers. CHAS. CHESTER SHOE CO., 315 Chester Bldg., Brockton, Mass. 11-14-21-A

START A RAWLEIGH BUSINESS—Real opportunity now for permanent, profitable work nearby. Write Rawleigh's, Dept. LAK-120-K, Memphis, Tenn. 11-21-23-25-P

TRAVELING SALESMAN—Hottest line of laces and trimmings in America 8%. New York manufacturer. Fast, paying side line. It sells. Supervisor, Box 845, Tuscaloosa, Ala.

LONG NEEDED INVENTION—Established company. Every home, factory, store, farm a prospect. Low price, long profit. Exclusive. Fine outfit. No deposit. Local territory. Write 199 R. C. Building, Red Comet, Inc., Littleton, Colorado. 11-21-A

INSURE YOUR FUTURE
FINEST REPEAT BUSINESS
The fastest growing exclusive calendar house has an opening for one salesman in this territory due to expansion program. Our calendar sales have increased almost 500% in the last 5 years. Our new 1950 calendar line—the largest and finest yet created is available soon. We are also the leader in advertising specialty, cloth, and souvenir field and have top gift leather line. If you have earned over $4,000 last year, are between 30 and 50, have a friendly personality and a car, you may qualify. Tell us about your sales qualifications in your first letter. The Kemper-Thomas Company, Norwood, Ohio. 11-21-A

400% PROFITS selling genuine, guaranteed, "NuSilver Polish & Plating Liquid." Apply with cloth. Stores, offices, homes. NuProcess Products, Aurora, Illinois.

Agents Wanted—Good pay, easy work, no experience necessary.
Hall Funeral Association, Inc.

EMPLOYMENT

36—Agents, Salesmen

SALESMEN WANTED
For Shreveport, Minden, Mansfield, Natchitoches, Winnfield, Monroe, Bastrop and New Orleans. Roof coating and paint salesmen are needed immediately to represent well-rated concern in this city and surrounding counties. Average earnings $7,500 to $10,000 annually. Good opportunity for advancement. Specialize in selling world-famous GRIPTITE ALUMINUM LIQUID ASBESTOS ROOF COATING. Guaranteed ten years. Write W. H. Wilkinson, 1425 Oxford Avenue, Shreveport, Louisiana. 11-21-P

38—Situations Wanted, Male

YOUNG MAN desires employment as inside electrician helper. Will consider anything. Contact A. L. Wilhite, Route 1, Box 276, West Monroe. 11-23-A

ENERGETIC Young Man wants part time job. Tuesday, Thursday and Saturday. Call Wilson, 1185. 11-19-P

WANTED:
ENOUGH employers willing to cooperate in hiring handicapped workers the next 12 months. Telephone 1326.

FINANCIAL

39—Business Opportunities

SECURITY for yourself; Retail business service, large profits, protected territory, investment for equipment and supplies for operation. Write Hinson & Co., Richmond, Indiana. 11-21-A

EXCLUSIVE franchise. War chemical "ANTI-DIM" for prevention fog, steam on glass. 100% profits. Pioneer Safety Products Co., Box 1374, Lincoln, Neb. 11-21-A

41—Money To Loan

"Loans to Colored People"
LAWRENCE L. MAY & SON
136 S. GRAND PHONE 9602

FRIENDLY Finance Service
Auto Furniture
L O A N S
Signature Endorsers
Home of Friendly Loans
J. C. LOFTIN, Mgr.
Phone 8 308 Ouachita Bank

Here's the GOOD WORD
MONEY
For Your Season
NEEDS
Borrow all the cash you desire
QUICKLY
And easily from us.
Your money problems will be
FULFILLED
By a courteous and thoroughly experienced officer of
White System
137 North 2nd St. Monroe

IF You Are in Trouble OR NEED MONEY
The man most likely to help you is Lawrence L. May
LAWRENCE L. MAY & SON
136 S. Grand Phone 9602

See Monroe's NEW LOAN COMPANY for
$20 to $1,000
On Your Signature, Furniture or Car.
CASH IMMEDIATELY on any make or model. If you owe now, you can get a 2ND MORTGAGE AUTO LOAN up to $500 or more, without refinancing. Wife's signature not necessary. Stop in —get cash in 15 minutes!
CURRENT CAR VALUES
'37 Cars $300 '41 Cars $1000
'38 Cars $400 '42 Cars $1200
'39 Cars $600 '46 Cars $1500
'40 Cars $850 '47 Cars $1800
QUICK PAY DAY LOANS
Get acquainted! Get a Pay Day Loan of $25—$50—or $75 to tide you over until pay day. Costs only a few cents a day for just the number of days you use the money.
Up to 15 Months or Longer to repay, depending on purpose of loan.
Visit our NEW OFFICE and get the cash you need WITHOUT DELAY!
PHONE 8384
AETNA FINANCE CO.
204 North 2nd St.
Convenient Parking

CASH
At Your Fingertips On Your Automobile
Bring Your Car by Our Office. Pick-up the Money You Need in One Trip.
COMMERCIAL SECURITIES CO., INC.
Ground Floor, Bernhardt Bldg.
109 N. Second St. Phone 920

FINANCIAL

41—Money To Loan

Loans $25 to $900 or More
—quickly, privately, without embarrassment. No co-signers necessary. Employer or friends not notified.
PICK YOUR OWN PAYMENTS

Cash to You	Monthly payments including ALL charges for: 12 mos.	15 mos.	20 mos.*
$100	$10.38	$ 8.71	$ 7.07
300	30.58	25.57	20.60
500	49.01	41.02	33.33

*Applies to loans exempt from Fed. Reg. W.
Phone or visit Personal's YES MAN TODAY —he says "Yes" to 4 out of 5 loan requests.
PERSONAL Finance Company
BERNHARDT BLDG.
(Cor. DeSiard & 2nd Sts.)
Open Saturdays Nov. 27 — Dec. 18
Monroe Phone 1288
George Keene, YES MANager
Loans Made To Residents Of All Surrounding Towns

LOANS — LOANS
. . . On almost anything of value. If you need to borrow any money come to see us. We will let you have it if we possibly can, regardless of where you live. Usually you get the cash in ten minutes. Pay it back in easy monthly payments.
We Are Headquarters for Cash.
MOTORS SECURITIES CO.
500 Walnut Street
Plenty Free Parking.

INSTRUCTION

43—Correspondence Courses

G. I. APPROVED
400 I. C. S. courses to choose from. F. E. Black, Representative. Phone 3606.

46—Private Instruction

HAS YOUR EDUCATION BEEN CUT SHORT?
Today's keen competition makes education a necessity
STUDY AT HOME
For High School Diploma, Business Advancement or College Entrance. American School Established 1897 As Non Profit Institution. Write For Free Lesson and Descriptive Booklet
AMERICAN SCHOOL
Department 12
2405 Myrtle St. Alexandria, La.

DAY AND NIGHT CLASSES
LOUISIANA BUSINESS COLLEGE
116½ S. GRAND PHONE 2118

LIVESTOCK

48—Dogs, Cats, Pets, Etc.

PUPPIES, purebred, vac., ship C. O. D. Toy Fox Terriers, Toy Spitz, Pitt Bulls, English Shepherds, males $15.00, females $10.00, Scotch Collies, males $20.00, females $12.50, English Bulls, males $35.00, females $25.00. Currys Kennel, Owings, S. C. 11-21-A

ST. BERNARD PUPS! Registered! Delivered now to Christmas. Prices, details and 15 delightful pictures free. Manitou Kennels, Watrous, Sask., Canada. 11-7-14-21-28; 12-5-A

TWO black and tan deer dogs. Vance Trichel, Fairbanks, La. 11-25-P

ONLY ONE red cocker spaniel puppy. Very cute. Healthy. Phone 6427-J. 11-23-A

AKC Registered—Pedigreed—Rich Red Dachshund puppies. Champion lineage. Mrs. Norma Noble, Box 296, Olla, La. 11-22-P

FOR SALE: 2 well-trained Pointer bird dogs. 1 male, 1 female, 4 and 2 years old. See Nichols, Nichols Motor Co. 400 Washington St. Phone 8960.

COCKER SPANIEL PUPPIES
Dogs Boarded 50c. G. E. Spencer, 389-W

ATTENTION FARMERS
Highest Prices Paid For Chickens and Eggs
Gentry's Grocery 101 Coleman, W. M.

MERCHANDISE

50—Poultry & Supplies

Baby Chicks
Start Your Flock Now!
Sears has hundreds of 3-weeks-old select 4-A grade baby chicks now! Bred for high production from 200-300 egg R.O.P. females, pelorum controlled. Come in today . . . get all of your poultry needs at Sears Farm Store.
Sears Roebuck and Co.
107 N. 4th St. Phone 6710

52—Articles For Sale

TOLEDO SCALES
111 Ouachita Ave. Phone 5862

HOLIDAY COOKING Can Be A PLEASURE
WITH One of These Useful Time Saving Items
Dormyer Mixers, Standard and Deluxe
Colored Mixing Bowl Sets
Cake Pans,
Round and Square
Pyrex Gift Sets
Food Choppers
Presto Cookers
Carving Sets
STAINLESS STEEL KITCHEN WARE
½ PRICE
D & E FURNITURE CO.
341 DeSiard St. Phone 9630

MERCHANDISE

52—Articles For Sale

See Us For Your
BUTANE HEATERS
Servel Butane Water Heaters
Butane Space Heaters
COAST OIL & BUTANE
2719 DeSiard St. Phone 8402

STUBBS' ELECTRIC CO.
DEALERS—CONTRACTORS
LIGHTING FIXTURES—APPLIANCES
"U PHONE US WE WIRE U"
206 North 2nd Phone 3488-2648

XMAS TOYS—We have Wagons, Scooters, and Tricycles in all sizes and colors; Fire Engines, Racers, single barrel Pop Guns, Pistols, Telephones, Jump Ropes, a 3-pc. set of Doll Furniture, including crib, Play Pen and Bathinet, Picture Puzzles and other indoor games.
We also have a nice selection of Bed Lamps at reduced prices.
May & Guthrie Hardware
DeSiard at N. Grand Phone 90

FOR SALE: One opthalmic trowel case in perfect condition. With or without thrometer. Phone Farmerville, 3851. 11-25-A

JANITOR SUPPLIES
For schools, churches, hotels, factories, office buildings, institutions, etc.
The Best at No Extra Cost
118 S. Grand APEX Phone 2375

SHOT GUNS — RIFLES
AMMUNITION
COOK & PREDDY
110 Catalpa Phone 2500

Starters — Generators — Motor Tune-Up
Willard Battery Men
3rd & Louisville Phone 882

SHOP WITH US FOR FARM HARDWARE and SUPPLIES
ROYAL FEED & SEED STORE
812 DeSiard St. Phone 1068

Poulan's Electrical Co.
501 Morris Ave. Phone 4460

Let Your Budget Be Your Guide On Our OPEN STOCK
18th Century Mahogany
BEDROOM FURNITURE
Purchase 1 or More Pieces
HOME FURNITURE CO.
DeSiard at N. 5th Monroe, La.

CHRISTMAS GIFTS
Beautiful line Bloch Feres handkerchiefs, needlepoint, yarns, hand-knit infants' sets, children's dresses, clo-pin dolls, purses, shirts, socks.
JACK & JILL TOGGERY
810 North Third St.

LARGE HARDSHELL PECANS—25c pound. Phone 9738-J. 11-28-A

HOBART M. CABLE piano, style C; heater, good as new; Southwind auto heater; turn table; complete sound system and record player. Phone 5168.

FOR SALE—Boat and trailer. Also .22 rifle. Phone 3820-M. 11-24-A

DO YOUR CHRISTMAS SHOPPING EARLY
Footballs ....98c up
Basketballs ....$4.75 up
Basketball Goals $3.98 each
Volleyballs ....$6.85 up
Boxing Gloves ....$7.45 up
Velocipedes ....$13.95 up
Union Hdw. No. 5 Roller Skates .....$3.49 pr.
Child's Red Rocking Chair $2.49
Boys' All Steel Wagons ....$7.95 up
Baseball Gloves .....$3.95 up
Boys' Duxbak Hunting Coats $7.95
.22-410 cal. Stevens Over and Under Gun $29.25
Ripon Loafer Socks ....$2.95 pr.
Xmas Tree Lights $1.80 up
MILLER-GUERRIERO HARDWARE Company, Inc.
337 DeSiard St.
Phone 151

Sewing Machine Repairs
Guaranteed Work. Parts For All Makes.
O. L. HORTMAN
1200 Cypress St., W. M. Phone 6791

GRANT'S XMAS GIFT
To Your Kiddies
"UNCLE REMUS"
5:30 p.m. KNOE 5:30 p.m.
Monday Thru Friday

Central Tower Service
Upholstery Cleaning, Washing, Waxing
"WE DOZE BUT NEVER CLOSE"
Phone 252—Louisville & Sterlington Road

Get Your Xmas Cameras Now
ED HAYMAN'S STUDIO
213 Grammont Phone 898

FOR SALE—PECANS. Phone 10100-M. 11-17-A

PAINT SPRAY EQUIPMENT FOR RENT
NO. LOUISIANA EQUIP. CO.
Phone 201 2705 DeSiard St.

CONTRACTORS!!
We Have
Reinforcing Wire Mesh
6x6 10/10 - 6x6 8/8 - 6x6 6/6
Also Structural Steel
M. KAPLAN & SONS
PIPE—STEEL—MILL SUPPLIES
9TH & ADAMS PHONE 942

MERCHANDISE

52—Articles For Sale

WISS SHEARS & PRUNERS
An Excellent Gift Suggestion
LANE WILSON SEED CO.
115 N. Grand Phone 387

SINGER SEWING NEEDS
Make Ideal Xmas Gifts
Sewing boxes and sewing hampers, fitted and unfitted. Beautiful covers, colors. Satin boudoir boxes, scissor sets, lovely silk scarfs. See our beautiful gifts.
Singer Sewing Machine Co.
115 North 2nd St. Phone 5940

UNDERWOOD typewriter, aluminum chairs, filing cabinet, boat, trailer. Phone 1276. 11-26-P

XMAS TREE LIGHTS—$1.49
Extra Bulbs 10c ea.
10 Allowed to Customer With Each Set of Lights
Buy your lights where you can get replacements for your old set.
JOHN'S TRADING CO.
2205 DeSiard St.

TENTS—TARPAULINS
The Lieber Co. 100 Eleventh St.

Children's, sizes 6 to 15
BASKETBALL UNIFORMS
Wilson-Lockhart Sports Shop
119 North 2nd St. Phone 6851

54—Boats and Accessories

12-Ft. Cypress Plywood Boat
Suitable for motor up to 10 H.P. Ideal for hunting, fishing or pleasure riding. Top speed of 28 m.p.h. with 10 H.P. motor.
Priced at $60 Phone 5525-XM

12-FOOT BOAT. Martin 40 Outboard motor. Almost new. Cheap. Phone 620 until 5 p. m. 11-25-P

Hunting - Fishing - Supplies
Martin Motors
Southerland's Sport Shop
403 Louisville Ave. Phone 10137

55—Building Materials

REROOF & REPAIR NOW
10% DOWN
12 to 24 months to pay balance
J. C. STEELE LBR. CO.
Phone 866

PRESTON LUMBER CO.
1814 Olive St. Phone 6343

HATCHER SHEET METAL WORKS
Roofing Applied and Repaired.
Gutters and Water Tanks. Estimates Free.
410 Walnut St. Phone 3573

READY MIX CONCRETE
According to Specification
1100 Louisville Ave Phone 3501

T. A. SANDERS LBR. CO.
1001 Wood St., W. M. Phone 6597

Ready-Made Concrete Steps
Tel-A-Place House Numbers. Phone 4986-W
Standard Concrete Co. 202 N. 6th St.

CENTURY BRICK PLANT
Sterlington Road Phone 9683

Doors-Windows, All Sizes
BIRD ROOFS
MONROE LUMBER & SUPPLY
9th & DeSiard Phone 1793

Johnson Lbr. & Supply Co.
Phone 8330 Hwy 80 W Monroe

Industrial Machinery & Supply
Lumber Wholesale Car Load Lots
3901 Jackson St. Phone 3177 & 3178

F. H. A.—G. I. LOANS
TURPIN LUMBER & SUPPLY CO
Louisville at DeSiard Ph. 175-176

LUMBER—BUILDING MATERIALS
PARLOR CITY LUMBER CO.
1000 Mississippi St. Phone 4

QUALITY LUMBER
Compare Our Prices Before You Buy
R. W. Butler & Son Lbr. Co.
2¼ Mi., West Monroe Ph. 8643

IT IS TIME TO
Weather Strip Your Home
We Have Complete Stock
J. B. McCoy Lbr. Co.
901 S. Grand Phone 4742

MONROE CONCRETE STEP CO.
Ready-Made Steps, Piers, Stepping Stones
1612 DeSiard Phone 8021

56—Business & Office Eqpmt.

Office Machines Sales & Service
Standard Office Supply Co.
125 St John St. Phone 3030-3031

TIME CLOCKS
Sales and Service
DAVIDSON OFFICE EQUIP. CO.
210 North 2nd St. Phone 4707-4708

You Can Make This Your ONE STOP Xmas Gift Store
Royal Portable Typewriters
Brief Cases
Luggage
Billfolds
Sheaffer and Parker Pen Sets
Personalized Christmas Cards
Games and Puzzles
Children's Books
Toys
Norcross and Hallmark Gift Wrappings
STANDARD OFFICE SUPPLY CO.
125 St. John St.
Phone 3030-3031

MERCHANDISE

56—Business & Office Eqpmt.

Select Your CORONA PORTABLE TYPEWRITER
For Delivery Now or For Christmas
SMALL DOWN PAYMENT
SMALL MONTHLY PAYMENTS
FERD LEVI STATIONERY CO.
107 DeSiard St.
Phone 208

58—Farm Equipment, Supplies

Minneapolis Moline
TANDEM DISC HARROWS
SECTION HARROWS
TWIN CITY TRACTOR CO.
2208 Louisville Ave. Phone 6310

FARMERS!
FOR IMMEDIATE DELIVERY
Oliver 1-Row Corn Picker
2 USED TRACTORS
OLIVER TRACTOR CO.
Louisville Ave Phone 6558

MERCHAND'SE

58—Farm Equipment, Supplies

WINTER TIME IS WORRY TIME---
Why not let us worry about winter Truck and Tractor cares? Stop in today for:
* Winter Lube
* Anti-Freeze
* Oil Change
* Radiator Check
* Motor Tune-Up
* Complete Check
IT COSTS LESS THAN YOU THINK!
SCOTT Truck & Tractor
720 DeSiard Phone 590
"Your International Harvester Dealer"

IRENE SIMMS REID
Notary Public
NEWS-STAR—WORLD OFFICE

54—Boats and Accessories

54—Boats and Accessories

Outboard Motors
WE HAVE SEVERAL 1948 TRADE-IN 5 H.P. JOHNSONS, NEW MOTOR GUARANTEES FOR $115. OTHER MAKES ALSO FOR SALE AT BIG SAVINGS.
P. S.
I just got back from the JOHNSON Factory where it was my privilege to run the FIRST Production Line QD, 10 h. p. Motor on a boat in Lake Michigan. Production has been delayed because of last minute material shortages but we should have demonstrators very soon. Words cannot describe this sensational new JOHNSON. You will have to run it to believe a mere 56 lb. Outboard motor can do what the Radically new QD does.
Howard Griffin
112 S. Grand Phone 4682

55—Building Materials

55—Building Materials

FOR THE BEST SELECTION of Inlaid Linoleum Asphalt and Rubber Tile
Visit the Floor Covering Department of
Monroe Brick & Builders Supply
410 Louisville Phone 8000

58—Farm Equipment, Supplies

58—Farm Equipment, Supplies

Look No Further! We Have It!
Royal Feed & Seed
Your ONE STOP Feed and Seed Store
Farm Hardware
Hay Ties, Barb Wire, Saddles, Farm Tools, Water Systems
Field Fence, Cotton Sacks, Harness, 4-Wheel Trailers, Water Softeners
Hunting Clothes — Hip Boots — Slicker Suits
COOK STOVES — OIL, GAS and WOOD
FARMERS!
SEE US FOR YOUR FALL PLANTING NEEDS
Beat The Rising Food Prices With A COOLERATOR HOME FREEZER
The Money You Will Save Will More Than Repay You
COMPLETE LINE STAF-O-LIFE FEEDS
Royal Feed & Seed Store
812 DeSiard St. Phone 1068

Owensboro
One-Horse and Two-Horse
WAGONS
For Long Dependable Service
Equipped With Heavy 2¾" Tires
MONROE FARM EQUIPMENT CO.
(Exclusive Dealers for This Territory)
2006 DeSiard St. Phone 1558

MERCHANDISE

58—Farm Equipment, Supplies

Farmers
See
SCOTT
Truck & Tractor
FOR
GOOD USED TRACTORS
WE HAVE SOME
REAL GOOD BUYS
720 DeSiard
Phone 590

59—Fuel, Feed, Fertlizer

LOGGING TEAM. 5-year-old mules, weight 1200 lbs. each. Well matched and trained for log loading. Also corn for sale. Will deliver in 100 bushel lots. B. F. Bauman, Riverton, La. 11-23-P

COVER CROP
and PASTURE
Government pays part cost of seed and fertilizer. See your Triple A representative. Tyner-Petrus Co. fills your Purchase Order.
Austin Peas, Singleterry Peas, Dixie Wonder Peas
For Pasture, Winter Rye Grass, Alta Fescue, and Clovers.
DON'T FAIL TO INOCULATE YOUR SEED
Tyner-Petrus Co.
Seed, Feed, Fertilizers, and Hardware

CORN $2 PER BU.
Phone 148.

62—Household Goods

LARGE Maytag washing machine. Small piano. Enamel top table and cabinet. Phone 6574-W. 11-21-A

COLEMAN FLOOR FURNACES
WEST MONROE PLUMBING CO.
309 Pine St., W. M. Phone 8435

SEWING Machines repaired, any make, home or industrial. Guaranteed work. W. H. Spruell. Phone 3083-R. 11-24-P

SERVEL ELECTROLUX
Refrigerators
Some Models now Available for Immediate Delivery
TRENTON
APPLIANCE COMPANY
306 Trenton W. M. Phone 8065-8066

PRACTICALLY New Thor automatic convertible washer. $129.50. Mrs. H. G. Holloway, Spencer, La. 11-23-A

HEATERS
HEATERS
HEATERS
Whatever You Need We Have 'Em
BATHROOM
CIRCULATING
RADIANT
SPACE
KEROSENE
FLOOR FURNACE
COME IN TODAY
Montgomery Ward

MERCHANDISE

62—Household Goods

New York Furniture Co.
A complete line of hardware and furniture
625 DeSiard Phone 5500

7 CU. FT. Frigidaire, all porcelain refrigerator. Good condition. Make me an offer. 115 Texas Ave. 11-25-P

ELECTROLUX VACUUM
Cleaners & Air Purifier. Parts Service
C O STEADMAN Phone 8239-J

9-PC. DINING ROOM suite, beautifully carved. Like new. 2 burner white porcelain hot plate. $8. 801 College. Phone 8708-R 11-21-A

KELVINATOR
REFRIGERATOR
IMMEDIATE DELIVERY
Massey's Service Center
801 Jackson St. Phone 892

Beautiful Servel
Electrolux Refrigerator
(Used)
6 CUBIC FOOT
PRICED TO SELL
BABER'S
1020 N. 4th St. Phone 7306

FOR SALE—Singer sewing machine. Phone 3412-M. 210 Claiborne St., W. Monroe. 11-21-A

3-BURNER Apartment gas range $12.50. 4-Burner white apartment range $37.50. Hamilton Furniture Co. 3508 Jackson St.

SINGER Sewing Machines, treadle $83; portable electric $98. Breakfast table $6.90. Cook tables $6.90. Dressers $12.50. Table top ranges $69. 3-burner apartment range $14.50. Ice boxes $9.90. Maple dinette $29.50. Utility cabinet $14.50. Easy Spin Dryer washing machines $89. Hankins Furniture Co., 116 Sixth St. Phone 9564

GAS HEATERS
5 and 6-Radiant Circulator Heaters
Wood Heaters
INTERPRISE
GAS RANGES
Solid Porcelain, Divided Top. Plenty Utility Room.
WOOD RANGES
HOME
FURNITURE CO.
DeSiard at N. 5th Monroe, La.

9 Ft. Wide Linoleum
Wall-Right Paper
Congowall
Millsaps Furn. Co.
303 Trenton, W. Monroe Phone 4546

SEE
MILLER-GUERRIERO
HDW., INC.
For the best selection of enamel and aluminum ROASTERS.
337 DeSiard St. Phone 151

GIVE HER
AN
ELECTROLUX
CLEANER
C. O. TILLMAN
605 Washington, Monroe
Phone 4986-J

CLEANERS!
—For Even
THE TOUGHEST JOBS
SEE OUR COMPLETE SUPPLY OF
Soaps and Neutral Cleaners
Scrub Brushes and Mop Wringers
Window & Floor Squeeges
Chinese-Bore Brittle Floor Brushes
Oil and Wax Base Floor Sweep
Self-Closing Dust Pans with 20-inch Handles
Garbage Cans
Disinfectants, Deodorants and Sanitizers
APEX
118 S. Grand Phone 2575

WHITE metal top extension table and four chairs. Phone 6010. 11-24-A

10 CU. FT. NORGE home freezer, demonstrator. New 5-yr. guarantee direct from dealer. Was $395, now $250. Phone 5737-W. 11-28-A

WE HAVE BEAUTIFUL GIFTS
IN EVERY DEPARTMENT
*Horsman Magic Skin Dolls
*Doll Furniture
*Blankets
*Platform Rockers
*End Tables
*Coffee Tables
*Cedar Chests
*Cast Iron Heaters
*Breakfast Room Suites (Finished and Unfinished)
*Gold Seal Congoleum (By the Yard)
*Large Assortment of "Red Ball Boots"
*Ladies' Galoshes *Roasters
Exchange Hardware & Furniture Co.
105 N. 6th St. Phone 384

MERCHANDISE

62—Household Goods

MATTRESSES: New, repaired or made into innersprings. Call 2744 or write Ouachita Mattress Co., Monroe, La.

Snyder Hdwe. & Furn. Co.
325 Trenton St., W M. Phone 1778

8 FT. COLD SPOT REFRIGERATOR (USED)
4½ FT. STEWART-WARNER REFRIGERATOR (USED)
PRICED TO SELL. PHONE 3855.

Good Used Gas Ranges—$25 Up.
COOPER SALES CO.
307 Pine St., W. Monroe Phone 8540

ELECTROLUX CLEANERS
Parts and Service—C. O. Tillman
Phone 4986-J 605 Washington, Monroe

STUART-WARNER CONSOLE RADIO
Excellent Condition. $40.
Phone 5783-W 11-23-A

Armstrong Yard Goods
STAR FURNITURE CO.
514 DeSiard Phone 1664

ATTIC SALE
Old furniture, bric-a-brac, lighting fixtures, odds and ends. Priced to close out. Sale begins Monday, Nov. 22 at 9:30 a. m.
LEMLE HOME
411 Washington

TRADE in your old bedroom suite on a new one. Wide variety to choose from. Large poster, too. Price $88.50 up. Used sofa bed $29.50.
Community Furniture Co.
526 DeSiard Phone 6144

SEWING MACHINES
FOR SALE
Console Electrics. Portable Electrics. Treadle Machines. No More Waiting. Easy Terms
Southern Sewing Machine Exchange
J. M MOORHEAD, MGR.
816 Crosley, West Monroe. Phone 9503

NEW BUTANE APARTMENT STOVE
Hefley Furniture Store
122 Cotton St. W. M. Phone 5858

For Inlaid Lineleum, Asphalt and Rubber Tile—See
MONROE
Brick & Builders Supply
410 Louisville Phone 8000

5-PIECE solid maple dinette suite. Apply 407 South First St. 11-18-P

64—Machinery and Tools

CONCRETE MIXER
Runs perfectly with Chevrolet Motor. Will trade or sell.
TARPLEY MOTORS
1309 DeSiard

65—Musical Merchandise

MAKE THIS A
RECORD
CHRISTMAS
BUY YOUR CHRISTMAS RECORDS AND ALBUMS NOW WHILE THE SELECTION IS COMPLETE!

ALBUMS
Bing Crosby's, "Merry Xmas." 8 selections. White Xmas, etc. .... $ 4.03
Perry Como's "Merry Xmas." 8 selections. Jingle Bells, etc. 4.03
Fred Waring's "Night Before Xmas." 8 selections 4.03
"Xmas Carols." Organ and chimes .. 3.49
Hour of Charm's "Xmas Carols" .. 3.95
"The Messiah." 42 sides, complete .. 28.95
And Many Others to Choose From

SINGLE RECORDS
"White Xmas." Bing Crosby, Guy Lombardo, Jo Stafford, Harry James, Robert Rheims, Organ and Chimes . .81c
"Silent Night." Bing Crosby, Fred Waring .... .81c
"Jingle Bells." Bing Crosby, Andrews Sisters, Benny Goodman, Johnny Mercer .... .81c
"The Xmas Song." King Cole Trio, Bing Crosby, Les Brown, Dick Haymes, others .... .81c
"Beautiful Savior." Fred Waring ...... .81c
"Winter Wonderland." Andrews Sisters, Johnny Mercer.
Many other popular and classical records and albums too numerous to list. Complete selection children's records.
ALL PRICES INCLUDE TAX
MAIL ORDERS GIVEN PROMPT ATTENTION
Postage Prepaid on Orders of $3 or More.
Send Check or Money Order to
BERNHEIM BROS.
Your One-Stop Record Store
208 Jackson St. Phone 2203

DOT'S MUSIC SHOP
Sheet Music and Teachers' Supplies
WITH ROARK BROS.
703 Jackson St. Phone 3544

NELL'S MUSIC SHOP
Music — Classical — Popular
All Publications.
c/o Hewitt-Dew Piano Div.
216 Grammont Phone 5825

66—Radios, Pianos, Etc.

PRACTICE Piano in need of repairs. $50. 1503 S. 3rd. 11-22-P

Roark Bros.
Dealers in Fine Pianos
New and Used
703 Jackson Phone 3544

MARINE PIANO HOUSE
NEVER UNDER SOLD
TUNING AND REPAIRING
3210 Dick Taylor St. Phone 1882-J

HEWITT-DEW
PIANO HEADQUARTERS
"CHICKERING"
"MASON & HAMLIN"
"STEINWAY"
SMALL TYPE PIANOS
Prices Slightly Reduced
216 Grammont
Phone 5938

67—Seeds, Plants, Flowers

EARLY BEARING Papershell Pecan Trees, Blightproof Pears, Peaches, Apples, Figs. Also Grape Vines. Catalog free. BASS PECAN COMPANY, Lumberton, Miss.

IT'S TIME: to put out fruit trees, roses, shrubbery, etc. We have a limited supply of good heavy well rooted trees and plants and can make immediate delivery. Reasonable prices. Descriptive list on request.
HILL 'N' DALE ORCHARDS
Tupelo, Miss. 11-28-A

SPECIAL!!
AZALIAS—75c
COTTAGE FLOWER & GIFT SHOP
600 Morris Ave. Phone 2984

FLOWER DIRT
ALSO FILL-IN DIRT
$5 load. Phone 1872. If no answer 3113

MERCHANDISE

67—Seeds, Plants, Flowers

Large Transplanted Pansies
$2.00 per hundred.
Fairchild Camellia Garden
& BROOMFIELD CURB MARKET.

69—Clothing, Wearg., Apparel

NEW SELECTION OF
WOOL & RAYON MATERIALS
THE REMNANT SHOP
410 LOUISVILLE AVE.

ROBBY'S ARMY STORE
409 Trenton West Monroe Phone 8799

70—Wanted To Buy

WANTED: Used furniture or any household article of value.
GLOBE FURNITURE CO.
1411 DeSiard Phone 3541

WANTED To Buy: 2 pool tables and 2 snooker tables. Priced right for cash. C. C. Scharf, Monroe Hotel News Stand. 11-24-P

We Buy Used Furniture
Exchange Hdw. & Furn. Co.
105 North 6th St. Phone 384
9-10-P

WANT TO BUY
AT TOP MARKET PRICES
Scrap Iron and Metals
From Industries and Farms
Also Pipe and Pipelines
Your scrap will help to relieve the shortage of new steel.
M. KAPLAN & SON
Pipe — Steel — Mill Supplies
9th and Adams Phone 942 - 7440

PICTURE ENLARGER. Also developing equipment, etc. O. G. Sanderson, 704 Oak. 11-21-A

REAL ESTATE FOR RENT

71—Apartments, Furnished

SMALL FURNISHED APARTMENT with private bath. In West Monroe. Phone 6261-M. 11-24-A

TWO-ROOM FURNISHED APARTMENT—509 Hall St., Monroe. 11-21-A

2 LIGHT HOUSEKEEPING CABINS—Private baths. Phone 5741-R or 4018. 11-24-A

SMALL 2-ROOM FURNISHED CABIN for rent. Taylor's Food Store, Hwy. 80, W. M. Phone 4018 or 5741-R. 11-24-A

3-ROOM FURNISHED apartment. Couple only. No pets. Phone 1890-W. 11-24-A

FURNISHED 4-room house and bath or apartment and rooms. Adults with references only. Phone 6943-J.

2-BEDROOM apartment to party that will buy furniture. Can rent bedroom. Close in. Phone 5310.

NICELY furnished 2-room apartment with use of living room. Prefer working couple. Phone 1457-J. 11-22-P

2-ROOM FURNISHED apartment. 2 blocks off bus line. Brownville. Phone 9653-XM. 11-20-A

FOUR
Large 3-room unfurnished apartments. Private baths and entrances. Just remodeled, new throughout. 5 blocks of DeSiard, Cr. Pine and Second.
2 Upstairs $65 Per Mo.
2 Downstairs $75 Per Mo.
PHONE 9680

ROOMS and apartments. All private baths. Monthly and weekly rates. Rio Vista Apartment Hotel. 226 South Grand. Phone 6158. 11-18-P

4-ROOMS. Working couple. No children. 400 Pargoud Ave. Phone 5107. 11-23-P

NEW modern apartment for rent. $95 plus utilities. Phone 10447-W. 11-23-P

MODERN 5-room furnished apartment. Settled couple. No pets or children. 200 Roselawn. 11-23-P

2-ROOM efficiency apartment. Upstairs. Utilities paid. 415 Park Ave.

4-ROOM furnished apartment. Suitable for 2 couples. Phone 4645-M. 11-22-P

ONE-ROOM nicely furnished apartment. Couple only. Phone 4412. 11-23-A

71A—Apts., Unfurnished

NEW COTTAGE—2 rooms, bath and garage. On north side. Unfurnished. Couple only. Phone 5590-W. 11-24-A

72—Business Places

FOR LEASE—150 ft. on Washington by 182 ft. on N. 5th. Ideal for auto sales and parking lot. Groves Brown, 500 Washington. 11-24-A

COMPLETELY EQUIPPED grocery store and service station. See D. L. Bryan, 5 miles west on highway 80. 11-23-A

73—Farms and Land For Rent

500 ACRE FARM
90 Acres oats, 150 acres winter legume planted. 5 tractors and necessary equipment for sale. Located on Sterlington Highway, 10 miles from Monroe. Nice home with free gas and 14 tenant families on place. Write Box 836, News-Star. 11-22-P

74—Houses, Furnished

SHARE NEW HOME—Owners away during day. Small child acceptable. Reasonable. 615 Riverbend, W. M. after 6 p. m. or Sunday. 11-23-A

77—Rooms With Board

ROOM AND MEALS for 2 men and 1 lady. Phone 8708-R or 9313. 11-21-A

78—Rooms Without Board

LARGE ROOM 2 or 3 working girls. 3 blocks of Ouachita Bank. 112 Oak. Phone 3383.

2 NICELY furnished bedrooms. Close in. Men or settled women. 512 St. John. Phone 1634-W.

FURNISHED bedroom, kitchen privilege. Reasonable. 1812 Jackson before 8 a. m., and after 5 p. m. 11-24-A

BEDROOM—Connecting bath. Phone 3703-J. 11-24-A

LARGE FURNISHED front bedroom—New bath. 513½ Ouachita Ave. Upstairs. Phone 10674-W. 11-24-A

BEDROOM—Private entrance, adjoining bath. Close in, on bus line. Phone 1523-J. 11-23-P

LARGE front bedroom. Nicely furnished. Innerspring mattress, adjoining bath. Garage. 308 Bres Ave. Phone 6982-J. 11-23-P

BEDROOM with adjoining bath. 515 Cole Ave., Monroe. Phone 3349-J after 5:30 p. m. 11-23-A

FRONT BEDROOM in private home. Close in. 206 Hall St. 11-23-A

LARGE nicely furnished bedroom for men only. Private home, 3 blocks from heart of city. 315 N. 6th St. Phone 806 11-22-P

BEDROOM, private home. 1019 North 8th St. Phone 5590-R. 11-22-P

DOUBLE ROOMS. Reasonable, close in. 313 North 2nd St. 11-21-A

BEDROOM. Close in. Gentleman only. Phone 9233. 11-18-P

NICE bedroom, convenient to bath and phone. Innerspring mattress. Side entrance. Garage. Men. 1908 Riverside. Phone 1684. 11-24-P

REAL ESTATE FOR RENT

78—Rooms Without Board

PRIVATE ROOM. Next to bath and phone. In private home. Phone 8499-J. 11-18-P

LARGE Newly Papered bedroom. Innerspring mattress. Private bath. Adults only. Apply 810 Cypress, W. Monroe.

NICE BEDROOM, reasonable. 308 South Riverfront, W. M. Phone 8224-J. 11-21-A

NICE FRONT bedroom with private entrance. 719 N. 5th St., W. Monroe. Phone 3311-W. 11-21-A

FURNISHED bedroom, adjoining bath. Private home. Phone 951. 11-17-A

NICE bedroom uptown. Working girls. Phone 3315-M. 11-19-P

$5.00 Per Week
EARLE HOTEL
231 South Grand
PHONE 3180

83—Wanted To Rent

NEWLY married couple desires 2 or 3 room furnished apartment. Phone 3914. 11-22-P

UNFURNISHED 2-bedroom house or apartment by Feb. 1, Box 452 c/o News-Star. 11-21-P

MAN with assured income, desires 2-bedroom unfurnished house or apartment, for wife and year old son. Call 10489-W. 11-25-P

Apartment
WANTED
2 or 3-room furnished apartment, close in, by young couple with small baby.
Write Box 8898
c/o News-Star—World

Couple desires 2 or 3-room unfurnished apartment. Call 2692-R, 9 to 5 p. m.

REAL ESTATE FOR SALE

84—Business Prop. for Sale

BAR AND PACKAGE STORE.
Good Location. Doing nice business. Will sell inventory at cost. Fixtures can be either bought or leased. Call 9235.

GROCERY Store, 6-room house combined, on half acre land at Crew Lake. Apply Crew Lake Store. 11-24-P

FOR QUICK SALE
4-CHAIR Barber Shop. Well equipped. Price $1,500. At 617 DeSiard. Owner, Ed Sheridan. 11-27-A

WASHATERIA. Bendix and Maytag washing machines. Driers. Good going business. Everything goes.
COMPLETE Saw Mill, 5 million feet of hardwood timber on 2,400 acres.
Drive-In Cafe. Building and 2-room apartment. All stock and fixtures. Gas, lights, city water. ½ acre. On Shreveport Hwy $9,000.
GROCERY STORE, cafe, filling station, and 3-room apartment with private bath. Corner lot 80x120. Stock fixtures and furniture. Water, lights, natural gas. On Shreveport Hwy. near school $5,600.
½ INTEREST in new up to date 3-chair Barber Shop. All supplies. Farmerville, La. Owner going back to school, $2,100.
GENERAL MERCHANDISE STORE—Hardware, grocery, dry goods. Doing excellent business. Inventory price. Located in small town near oil field, south of Monroe. Reason for selling, health condition. $25,300.
NICE Cafe in business section, doing good business. Nice fixtures. Only $4,800. Reason for selling—ill health in family
CAFE in best location. Doing excellent business. Equipment only 2 years old. All stock, equipment and air conditioner—everything goes except building.
E. W. CRUSE, PH. 5400
C. B. SMITH
A. J. Lester, Ph. 5400 or 4308
NORTH THIRD & BREARD STS.

STORE AND MARKET. Fixtures and stock, $1,500. Building includes store and 2 rooms. Rent $50 per Mo. Phone 7258. 11-24-A

Excellent Opportunity
Cafe business near Brown Paper Mill. Lovely fixtures. Doing around $9,000 business per month. Will sacrifice due to leaving city. Will accept part down and monthly payments.
MRS. J. B. SALLEY
810 Cypress, W. M. Phone 1872, 6031-R.

A REAL OPPORTUNITY
FOR SALE—DRY GOODS STORE IN TOWN OF 1,500. GOOD PAY ROLL WITH TWENTY MILLION DOLLAR PLANTS GOING UP. DOING EXCELLENT BUSINESS. GOOD REASON FOR SELLING. LOW RENT WITH GOOD LEASE. WRITE BOX 418 C/O NEWS-STAR. 11-23-A

GROCERY, filling station, living quarters, barn, electric pump. 3 acres land. $2,750. Stock and fixtures at inventory. E. H. Blake, Rt. 3, Box 50-A, Delhi, Louisiana. 12-2-A

GROCERY AND MARKET. $5,000 monthly business. $3,000 stock. Will sell half or all stock. Rent on building and equipment reasonable. Write Box 415, c/o News-Star. 11-23-P

INVESTORS
OWNER GOING TO THE ARMY
BUY THIS ALREADY ESTABLISHED BUSINESS
ON HWY. 80, 30 MILES EAST OF MONROE. GROCERY STORE, COMPLETELY STOCKED. FINE $1,400 12-FT. REFRIGERATOR FOR MEATS AND PRODUCE. EQUIPPED WITH CASH REGISTER, SCALES, AND IRON SAFE. HARDWARE STORE, TOURIST CABINS, PACKAGE LIQUOR STORE. COMFORTABLE HOME WITH ALL CITY CONVENIENCES. LARGE FRONT AND BACK PORCH. 10 ACRES, 6 ACRES IN THRIVING PEACH ORCHARD. FENCED IN GROUNDS FOR RAISING COWS AND CHICKENS. FINE GARAGE, BARN, AND CHICKEN HOUSE. COMPETENT AND RELIABLE HELP. ENJOY ALL THE GOOD WILL AND LARGE TRADE OF THE ENTIRE COMMUNITY. TOTAL PRICE $18,000. $11,000 DOWN. $7,000 CAN BE FINANCED. TOURIST CABINS ALONE BRING IN OVER $200 A MONTH. NO COMPETITION NEAR. EXCELLENT FARM TRADE AND EXCHANGE IN PRODUCE AND LIVESTOCK. THIS IS THE BEST OPPORTUNITY IN NORTH LOUISIANA. ACT QUICK! DON'T WAIT! CONTACT J. BALLARD, RAYVILLE, LA.

85—Farms and Land For Sale

PEACEFUL FARM homes in Arkansas Ozarks. Cows, hogs, chickens, fruit, will insure independence. Write for accurate descriptions 40 farms. Rogers Land Co., Rogers, Ark. 11-21-A

FOR SALE: All or any part of approximately 6000 acres of cut-over land located in Franklin and Catahoula parishes belonging to Bransford Realty Co. In process of liquidation. See James T. (Jim) Carroll or call 119, Winnsboro, La. P. O. Box 546, Winnsboro. 11-23-P

5 ACRES. 6-room house. Milhaven Rd. Bath. All under fence.
MRS. L. G. GILLILAND
502 Rochelle Ave. Phone 1114 or 151

80 ACRES
Very attractive 6-room dwelling. Electricity, butane gas, barn, chicken house, John Deere tractor, mule, cow. Open range. Near Fondale.
B. S. Braswell, Realtor
1006 Ouachita Bank Bldg. Ph. 2714, 2372-J

REAL ESTATE FOR SALE

85—Farms and Land For Sale

5 ACRES. 4-room house. Double garage. Workshop. Other out buildings Lights, natural gas, well water. Telephone. Off White's Ferry Rd., on Wall-William's Rd.
NEW Large 3-room house. Bath (no fixtures). ½ acre. Lights, natural gas. Just off White's Ferry Rd. $3,500
80 ACRES (60 acres in cultivation). 7-room house. Bath. Butane gas, lights, well of water, electric pump. 5-room tenant house. Schools and church nearby. Made bale and ½ of cotton per acre this year. On gravel road, 2 miles from paved Oak Grove-Mer Rouge Rd. $12,000. $5,000 Cash. Balance payable yearly.
Large 3-bedroom home. Bath. 2 porches. Natural gas, lights, good well water, electric pump, telephone. Asbestos siding. House 2 years old. 1 acre. ½ mile from West Monroe city limits on old Natchitoches Rd. In excellent condition. Almost immediate possession. $7,300.
Two 5-room houses. Barn. 64 ½ acres. (30 acres in cultivation. Balance mostly hardwood timber.) 6 miles west of Columbia; ½ miles off Chatham Rd. Known as Hicks place. $3,000.
183 ACRE FARM (60 acres in permanent pasture. Balance in cultivation.) 3 miles northwest of Oak Grove. Large 5-room house. Electricity, Butane gas. 2 tenant houses. 2 tractors and all equipment. Over bale cotton per acre this year $19,000. Farm land without equipment $14,000.
E. W. CRUSE, PH. 5400
C. B. SMITH
A. J. Lester, Ph. 5400 or 4308
NORTH THIRD & BREARD STS

86—Houses For Sale

HAVE prospects waiting for moderately priced homes and suburban property.

List Your Property With Us. If you desire to sell—Call us if you are in the market to buy.
BOURLAND & BOURLAND, REALTORS
1211 Cypress Phone 2537

BY OWNER: Modern 5-room home. Newly redecorated. 1 block off Hwy. 80 and bus line on Virginia St. Groves Brown, 500 Washington. 11-23-P

Home—Less Than 2 Years Old.
NEAR JR. COLLEGE.
707 McGUIRE AVE.
5-ROOMS. Bath and kitchen walls, ceilings, and floors covered with linoleum. Attic fan. Home completely furnished, including Philco refrigerator with freezer compartment. Walk out propoition. Lot 70 x 160. Immediate possession.
Shown by appointment.
E. W. CRUSE, PH. 5400
C. B. SMITH
A. J. Lester, Ph. 5400 or 4308
NORTH THIRD & BREARD STS.

COLORED PROPERTY
3 LARGE 3-room colored tenant houses with water, lights, and gas. Rent for $9.60 per week. On lot 71½ x 107. In good repair. Will sell one or all. $1,750 each. Located between Pine and Olive, 13th and Young's Bayou on 14 ft. alley.
E. R. (Ham) & L. K. Breard
100 Louisville Phone 2548, 649

2-DWELLINGS. (One 6-rooms and one 3-rooms). On lot 60 ft x 150 ft. at 1012 and 1012½ South Third, Monroe, La. IMMEDIATE occupancy at 1012, (6-room house) $9000.
5-ROOM HOUSE 2 miles outside city limits of Monroe, on the north side of Winnsboro Road, directly across from Allens Grocery and Filling Station. Including 1 square acre of land. $3250.
FURNISHED DUPLEX, good investment. 1213 S. 3rd St., Monroe, La. 1 side ready for occupancy in 15 days. OVER 50% FINANCED. Phone 6103 or 5448-M.
GEORGE GUERRIERO
REAL ESTATE AGENCY
321 Bernhardt Bldg. Phone 6103

BY OWNER Fairview Addition, 2-bedroom home, hardwood floors, attic ventilation, ample storage space, recently painted, two large pecan trees, immediate possession. For appointment call 3992.

DUPLEX
1500 BLOCK S. 3rd. Both sides completely furnished. Hardwood floors. Owner will take part equity in rent. Notes of $42.21 month. $8200 furnished. $8000 one side furnished.
BAYOU DESIARD
2 ACRES facing bayou. 2 bedrooms, perfect condition. Asbestos siding. Servant's quarters.
SOUTH SIDE, LEE AVE.
2-BEDROOM house, newly redecorated. Immediate possession. $5,750.
NORTH SIDE, W. M.
3-BEDROOM home. $7,900. 2 large screened porches, garage. Concrete drive.
201 ROCHELLE
3-BEDROOM home. Screened front porch. $9,500. $6,200 financed. $3,300 down payment. Immediate possession.
COLLEGE SECTION
NEW modern home in one of the best college sections. Situated on 2 beautifully landscaped lots. Call for details.
HOUSE AND STORE
CORNER Lot. Large well built house. Good equipment. Colored trade. $7,500.
FARMS! FARMS!
IF you are in the market for a farm, we have all sizes, kinds and locations.
MRS. ALICE DAVID
Phone 7474 Mr. Greenlee 6590-J

3401 RICHMOND
5-Room House
Good condition. Priced for quick sale.
PHONE 6571

FURNISHED HOUSE
TO BE MOVED
Nice large 2 room house with furniture. All less than 2-years old. A real buy. WILL TRADE FOR HOUSE TRAILER. ½ mile west of Blue Tavern on right of New Natchitoches Rd. T. Sanderson.

CONFUCIUS SAID
"Man Who Never Buys Home, Never Owns One."
M'GUIRE ADDN.
(WEST MONROE)
3 Bedrooms, garage. $10,800.
3 Bedrooms, large lot. $9,800.
2 Bedrooms, garage, $9,700.
2 Bedrooms, garage attached $9,800.
COLLEGE AVE. 2 bedrooms, solid brick under construction. $8,950.
704 DOWNEY LANE. 2 bedrooms. Garage. $11,550.
3301 DESOTO. 2-story, 2 baths, solid brick. FHA loan of $13,000 available. Price reduced to $15,500.
202 MORRIS DR. 3-bedroom home. Garage. Paved street. $10,400 FHA loan. Priced to sell at $13,000.
508 MILL, W. M. 2-bedroom home. Paved street. $6,000.
809 WOOD, W. M. 3-bedroom home. New bath. Attic fan. Bendix. $5,775.
2904 LEE AVE. 4-bedroom home. $8,000.
3306 GORDON. 6 rooms, 2 baths. Lifetime roof. $6,400.
3601 DICK TAYLOR. 6 rooms, bath. Also 2-room house. $6,000.
SPENCER ST. (Fairview). Will construct 3-bedroom home and garage on lot 70x150. See plans and specifications at our office. $8,700 FHA loan available. Price $12,750.
LONG TERM FHA LOANS AVAILABLE ON MOST OF THESE HOMES
TROY & NICHOLS
OFFICE PHONE 7700
Nights & Sundays Call Gochenour 2492

REAL ESTATE FOR SALE

86—Houses For Sale

A REAL BUY
Lovely 3-bedroom home. Living room, dining room, breakfast room, kitchen. Built-ins, china cabinet, large pantry. Real brick fire place. Large closets in each bedroom and bath. New inlaid tile in kitchen and bath. This house has been completely redecorated. New roof, paint job, newly papered, floors refinished. Near Crosley school and churches. 2-car garage. Corner lot 50x150. Immediate possession.
212 N. 6th, W. M.
$8,950
Bourland & Bourland
REALTORS
1211 Cypress, W. M. Phone 2537

NORTH SIDE, lovely 3-bedroom home. Newly redecorated. Bath and a half. Large living room with real fireplace. Dining room, breakfast room and kitchen. 3 porches. Lot 70x150. Possession 15 days.
700 HUDSON LANE, 2-bedroom home. Plenty of closets and cabinets. Tile bath. Venetian blinds, curtains and drapes.
DUPLEX, NEAR Georgia Tucker School. Venetian blinds. Perfect condition. Large lot. Double garage and store room.
FAIRVIEW ADDN., lovely 2-bedroom home. Immediate possession. $9,800.
424 HOWARD. 5-room house in good condition. Garage. Lot 75x150. $6,800.
PARK AVE., large 5-room house in good condition. New automatic tank. $7,000.
SHERROUSE ADDN., lovely 2-bedroom home. Attached double garage. Possession in 15 days. $11,000.
SOUTH 3RD. Modern 3-bedroom home. Hardwood floors. Textone walls. Wall heaters. Good condition. Pay equity $900 cash and assume balance. Monthly payments $50.13. Home renting for $60 per month.
705 SOUTH 2ND, modern 2-bedroom home. In excellent condition. Lot 75x150. Already financed. Immediate possession.
407 RAILROAD AVE. $4,100. 4 rooms.
2721 SOUTH GRAND. Duplex. $7,200.
203 JACK M'ENERY 6-room home. $6,000.
105 VERNON. 3-bedroom home. 3 lots.
211 CONRAD, nice 5-room home. $5,500.
307 FLANNAGAN, nice 2-bedroom home. Modern bath. Corner lot. $6,000.
202 PLUM, W. M. 3-bedroom stucco home.
MRS. GILLILAND
502 Rochelle Ave. Phone 1114 or 151

SWARTZ. 4-room house. Lights, gas, city water. 1 acre. Fenced. 6 outbuildings. Across from school.
½-ACRE. 6 rooms. Bath. 2 years old. Hardwood floors. Asbestos siding. $6,500.
306 Pershing Ave. 4-rooms, bath, front porch. 2 floor furnaces. Attic fan. Newly papered. $1,200 down payment.
24 ACRES, Arkansas Rd. $2,000.
1615 McGUIRE, Jr. College Addn. 5-rooms, bath, side porch. Floor furnace, attic fan. Venetian blinds. Bendix. $9,500.
2 LOTS Filhiol, Jr. College Addn.
11TH ST., 3 houses for colored. Lot 92 x 250 on Spur, $6,850.
C. E. BUCKLEY
1215 St. John. Phone 1074.

SUBURBAN ACREAGE
5-Room home, 19 acres land, screened front porch. New roof, newly papered, ample closets, Butane gas, lights, pump on well. Small barn, store building on gravel road. School bus. 5 miles from Monroe. $4,500.
BOURLAND & BOURLAND, REALTORS
1211 Cypress Phone 2537

LARGE 4-room house. Bath. Screened porch, open porch. Lot 52x100. 228 South Riverfront, W. M. $3,750.
VACANT. Move in tomorrow. 5-room house, bath, back porch. Lot 50 x 150. 320 Egan. $5,500.
4-ROOM HOUSE, bath (no fixtures). 107 Wilson St. $3,500.
4-ROOM HOUSE and porch. 2 lots. 1325 McGuire St., Crescent Bend Addn. Possession within 30 days. $3,200.
NEAR PAPER MILL. 5-room house, bath. Gas, lights, water. Lot 82 x 200. Possession within 10 days. $6,000.
5-ROOM HOUSE. Large closets. Hardwood floors. Lot 50 x 150. 711 Mississippi. $8,750.
2607 GORDON AVE., $7,500. 7-room house. Hardwood floors. Lot 50 x 150 ft. Good investment.
PRACTICALLY NEW 5-room home. Breakfast room, bath with nice dressing table and mirror. Large closets. Mirrored doors. Ventilated canopy over stove. Hardwood floors. All built-in features. Attic fan. Floor furnace. Asbestos siding. New Bendix washing machine. Attached garage. Lot 70 x 160. Near Jr. College. Possession within 30 days.
NICE BRICK HOME—3-bedrooms. 6 rooms. Asphalt tile kitchen. Venetian blinds. Lifetime roof. Lot 50 x 164½. 209 Grayling Lane. Shown by appointment only. $12,200.
5-ROOM HOUSE, breakfast room, 3 bedrooms. All built-in features. Hardwood floors. Garage and wash room. Small barn. 3 acres fenced. City water, lights, natural gas. 2½ miles from West Monroe city limits, 1200 ft. off Shreveport Hwy.
5-ROOM HOUSE, bath. Attic fan. Lot 150 x 190. 301 Mitchell Lane. $7,000.
LARGE 5-room house with 2 large screened porches, breakfast room. Extra large convenient closets. Venetian blinds, floor furnace, attic fan, asbestos siding, high ceilings. Less than 1 year old. Garage with concrete floor and store room. Lot 96 x 150. Just off Loop Rd. About ½ mile from New Country Club. In excellent condition $13,750.
812 Pine, W. M. 6-room house. Bath, 3 porches. Shown by apointment only. Will take automobile as part down payment. $6,500.
7-ROOM HOUSE. 2 screened porches. Can be used as duplex. Double garage, wash room. All in good condition. Lot 75 x 150 411 North 8th, W. M. $7,500.
2-room house. 2 lots. Honset John Addn $1,700
4-room house. Lights, water, gas. Near Brown Paper Mill on Joe Bill St. $1,700
E. W. CRUSE, PH. 5400
C. B. SMITH
A. J. Lester, Ph. 5400 or 4308
NORTH THIRD & BREARD STS.

3300 RICHMOND
PRACTICALLY new 5-room home with attached garage. Very modern. Venetian blinds. Corner lot $7,750. $1,550 cash Balance can be financed in F. H. A.
Near Jr. College
NEW 5-room home. Very modern. Venetian blinds. Attached garage. Corner lot. $8,950.
Highland Park Addn.
6-ROOM home. Recently redecorated. Large lot with trees. Immediate possession. $12,500.
LUTHER REED & CO.
202 Heninger Bldg. Phone 3050 or 989

201 ARKANSAS. 6-room house, tile bath, corner lot 65x143. Suitable for doctor's clinic, or beauty salon. Within walking distance of town. Shown by appointment only.
806 WINNSBORO ROAD—5-room home with all modern conveniences. 5 acres of land, with large barn and 3 bearing pecan trees. On Winnsboro Highway, just out of city limits. Facing 210 ft. on highway and 1,050 ft. depth. Shown by appointment only.
7½ ACRES. 3½ miles from new traffic bridge in W. Monroe on Hwy. 80 fronting 460 ft. on hwy., depth 680 ft. One quonset building 20 x 60. One double court. Two single courts with all modern conveniences. Also trailer court. Known as Joy Courts. For quick sale. Owner leaving town. $10,500. Shown by appointment only.
4320 DESIARD St. Large 8-room home. Pre-war built. 2 large porches, Tile bath. Double garage. Built of finest material. Shown by appointment only.
211 GRAYLING LANE. 5-room house with bath and servant's lavatory. Hardwood floors in living room and dining room. Large kitchen with built-in cabinets. Attic ventilation. Lot 50 x 167. Double garage. Concrete driveway. Remodeled completely inside and out. Immediate possession. Shown by appointment only.
107 TEXAS AVE. 3-bedroom home with bath. Large rooms, spacious closets and hall. Garage with concrete driveway. Lot 55 x 150. New roof. Repapered. 30 days possession. Priced to sell at $10,500. Shown by appointment only.
E. R. (Ham) & L. K. Breard
100 Louisville Phone 2548, 649

HOMES
READY TO MOVE IN
2 and 3-bedroom homes. FHA approved. Let us build your home. Free estimates.
M. C. WHITE & SON
P. O Box 3574, W. M. Phone 10219
11-15-P

7-ROOM Home, bath (without fixtures). 2 lots, 80 x 152½. $4000. 109 Lee St., W. M. Phone 8094-J. 12-17-P

REAL ESTATE FOR SALE

86—Houses For Sale

W. M., Cason St. 2-bedroom house.
104 N. 4th, W. M. 3 rooms. $3,000.
Fairview, 2-bedroom home. $21,000.
1911 N. 5th, 3-bedroom home.
201 Jack McEnery 2 bedrooms $5,250
North side, 3-bedroom brick home.
North side, W. M. Lot 75x150. $850.
I. & S. REALTY
Myrtis Harper, Mgr. Phone 2805, 883
Ernestine Smith, Phone 5641-R.

WEST MONROE, attractive 5½ room house. In lovely neighborhood. 209 Austin.
210 PEACH. Must be sold to settle an estate.
FAULK & FOSTER
INSURANCE—REAL ESTATE
202 Ouachita Bank Bldg. Phone 4308

3-BEDROOM MODERN HOME. 20 acres of land, 2 screened porches. Lights, water, and butane gas. Large barn. Near Chenlere lake. $7,000.
BOURLAND & BOURLAND, REALTORS
1211 Cypress Phone 2537

L. M. Ray Construction Corp.
GENERAL CONTRACTORS
PHONE 841

ATTRACTIVE HOMES
Mr. & Mrs. Porter, Ph. 5306

FAIRVIEW, 2-bedroom home. Central heating. Newly decorated.
2605 GORDON AVE. 5-room house in excellent condition. Can be handled for $1,800 cash.
ROOMING HOUSE, 15 rooms. 9 rooms completely furnished. Walking distance of town. Priced to sell.
Mrs. Lillian (R. E.) Davis
Phone 1094 or 4054

BY OWNER, stone house, Park Ave., corner lot. 2-bedrooms, large living room, dining room, kitchen, tile bath. Floor furances. Screen front porch, beautiful hardwood floors. Ideal location, near Neville School. Phone 4074. 12-5-A

WANT A HOME??
L. J. Yeats—Contractor
SMALL DOWN PAYMENT. PHONE 2273-J

411 SOUTH SECOND. 4-rooms, bath, front and back porches. $4,180. $1,000 down. Phone 8032-W. 11-23-P

SEMI-MODERN home. ½ acre, Start, La. Possession within 30 days. $2,500. Will Hogan, Start. 12-3-P

"We make loans on real estate, vacant or improved property, any amount $50 to $1,000 quick service."
LAWRENCE L. MAY & SON
136 S. GRAND PHONE 9603

$30 CASH—$25 MONTH GETS YOU A 3 ROOM HOUSE BUILT ON YOUR LOT FOR $1700.
Lawrence L. May & Son
210 HENINGER BLDG. PHONE 9603

87—Lots For Sale

EDGEWATER GARDENS—Lot 200x247 fronting 200 ft. on Bayou DeSiard. Phone 3298-R.

LOTS
2 BEAUTIFUL lots on corner Cole and Breville. Size 140 x 160. Inside lot has beautiful pecan trees. Will sell one or both. For price call 649 or 2548.
ONE Lot just north of Webster St. on College Ave. 75 x 175. A bargin. Act quick. $750.
E. R. (Ham) & L. K. Breard
100 Louisville Phone 2548, 649

2 DESIRABLE Lots. Corner 11th and Arkansas Road, McGuire Addn.

Call for prompt, careful inspection of your property.
B. S. Braswell, Realtor
1006 Ouachita Bank Bldg. Ph. 2714, 2372-J

SPURGEON DRIVE. Lot 50x150. $1,100.
JACKSON ST. 50x150. 1600 block. $1,500.
MRS. L. G. GILLILAND
502 Rochelle Ave. Phone 1114 or 151

LOTS OF LOTS
Homes, Business, Apartment House Sites
Mr. & Mrs. Porter, Ph. 5306

APPROXIMATELY 1 acre on Smith St., just beyond Brown Paper Mill. $490.
LARGE LOT 130 x 150. On Pargoud Blvd. Pargoud Addn. $2,500.
LOT 65 x 90 N. 9th & Hudson Lane. $1100.
LOT 50 x 125. 3300 Block Jackson. $575.
Lot 100x130, in Honest John Addn. North of Brown Paper Mill on black top Rd. Gas, water, lights available. $350.
LOT 50 x 150, near Sherrouse School $800.
2 Corner Lots, Otis and 9th. St. Both for $1,100.
2 Lots on Polk and Nichols St. $325 each. Terms.
Lot on Ludwig and South 5th, West Monroe. $1,100.
LOT 50x150 on Polk St., South Monroe. $350. Terms.
E. W. CRUSE, PH. 5400
C. B. SMITH
A. J. Lester, Ph. 5400 or 4308
NORTH THIRD & BREARD STS.

IDEAL HOME SITES
N. 6th St. Near Neville and grade schools. 65 ft. wide x 150 ft. deep.
VERNON St. 300 block, 4 lots, 50 ft. wide x 150 ft. deep each.
H. L. Rosenhein, Realtor
815 Ouachita Bank Bldg. Phone 1307

88—Real Estate Brokers

MRS. IVY RAYNER
4205 Lee Ave. Phone 5055-M

H. L. ROSENHEIN, Realtor
815 Ouachita Bank Bldg. Phone 1307

LISTINGS APPRECIATED
E. R. (Ham) & L. K. Breard
100 Louisville Phone 2548, 649

SAM R. BOURLAND
List Commercial, Residential Farm Property — Phone 2537
1211 Cypress St. West Monroe, La.

LIST with us, we finance most of our sales; making possible many deals that would otherwise be impossible.
Troy & Nichols. Ph. 7700

W. D. KRAMER
506 Bres Ave. Phone 6571

GEORGE W. GUERRIERO
LISTINGS APPRECIATED—F. H. A. LOANS
321 BERNHARDT BLDG. PHONE 6103

WALLACE D. EZELL
Farm Lands, Farm Loans
Phone 728-R 504 Auburn Ave., Monroe

MRS. ALICE DAVID
WILL SOLVE your real estate problems. Farms, houses, lots listings solicited.
Phone 7474 or 6590-J

OUACHITA REALTY CO.
LISTINGS APPRECIATED
Phone 4930-3298-R

91—Wanted—Real Estate

HAVE BUYER
for
GOOD 5-ROOM HOME
in
WEST MONROE
List Your Property With
E. W. CRUSE
For Quick Results
Phone 5400

BIGGEST SCOUT EVENT PLANNED

Roundup Will Be Held By Ouachita Valley Council December 11

Hundreds of Boy Scouts and Cub Scouts will converge on Monroe and West Monroe on December 11 in what is expected to be the largest Scouting event ever held in the Ouachita Valley Council. The event scheduled to take place on that date is the Scout roundup.

In a meeting of the roundup committee, held Friday in the Ouachita parish courthouse and attended by leading Scouters throughout the council, L. L. Price, chairman of the group, reported that plans are well underway to make the event a great show for Scouts and the public. The committee in this meeting discussed the various plans concerning the day's program and made decisions on which events should be included.

The December 11th event is to begin with a parade through Monroe and West Monroe, featuring all Scouts and Cubs of the fifteen-parish council. Several bands within the area are also expected to take part. Detailed plans for this parade, such as the time, route, and assembly point are to be announced later to leaders of the council by E. J. Foster, who is assisting Price with the parade arrangements.

The highlight of the entire December 11th program will be the Scout roundup ceremony to take place at Gentry's Rodeo Arena in West Monroe, during the afternoon. Of major interest to all members of the council will be the presentation of roundup achievement awards to all winners, including Scouts, Cubs, packs, troops and leaders. The event will also be of special interest to the public, as it will include many acts to demonstrate some of the more important Scouting skills. Several of these skills to be demonstrated are pioneering, first aid, and camping. In addition to the Scout and Cub acts, several special rodeo acts in keeping with the roundup theme will probably be presented.

In this ceremony, all new members recruited into Scouting during the month of November, will be branded in an unusual branding event. These boys will be roped, corralled, and branded with a Boy Scout brand made up for the occasion. Tom Hayes is in charge of this phase of the roundup and is to be assisted by several Scouters of the council.

Members of the roundup committee who attended the Friday meeting reported a great interest being shown in the entire roundup program, including the awards and the roundup itself to be staged in Monroe, December 11. They indicated that many units were planning to win roundup awards and that practically all troops and packs in their districts would participate in the round-up ceremony.

SALVATION ARMY GROUP

Above is a picture of the new Ford station wagon parked on the lot at the corner of Hart and Harrison streets where the Salvation Army intends to construct a modern community center in the near future. The station wagon was purchased by funds contributed by interested citizens of Monroe. Kneeling in front of the vehicle are members of the Salvation Army advisory board who were responsible for raising funds for this purchase: H. H. Perry, C. D. McAdams, H. M. James (chairman), Senior Captain Chas. A. Stratford, commanding officer, Lieut. David Mulbarger, assistant officer, and F. N. (Stickey) Steele who was also chairman of the committee appointed to raise funds for the purchase of the station wagon.

REVIVAL ENDING AT WINNSBORO

A successful two weeks revival has been completed at the Christian Church in Winnsboro, states E. R. Dawson. The preaching has been done by Rev. L. H. West, pastor of the Central Christian Church in Shreveport and Mr. Dawson has done personal work in connection with the revival. As a result seven have been added to the church membership and the church is being re-organized.

Mr. Dawson said that deacons, elders and other officers have been named and it is expected soon to have a full time pastor called.

BROWNIES WILL PRESENT PLAY

Troop 28 Will Give 'Ghosts That Giggled' On Tuesday

Members of Brownie Troop No. 28 of the Girl Scouts rounded out rehearsals this week end and are now in readiness to present two complete performances of a one-act, exciting thriller, "The Ghosts That Giggled."

The play, written by Frances Cavanah and directed by Mrs. Tom Davenport, will be presented at a morning matinee Tuesday for pupils and teachers of Georgia Tucker School and at a night performance Tuesday at 7:30 for the general public. No admission will be charged but the Brownies will have on hand an "inspiration cup" which they hopefully announce will hold all contributions their audience may feel inspired to make.

Two full casts are to be used in presenting the two performances. Cast Number One will appear on the night program and Cast Number Two on the morning program. In order to whet the public's appetite for the night performance, radio station KNOE has invited the Brownies to appear on a 15-minute program this morning at 10 o'clock with samples of their dramatic art.

Under the direction of Mrs. Tom Davenport, with the assistance of Beverly Leach and Janice Joyce, the play will go on in a setting arranged by Mrs. Clay Albright, Mrs. Edgar Brown, Mrs. Henry Hinkle and Mrs. DeMott Fisk.

The casts are as follows:

Cast Number One: Peg, Mary Emma Wilson; Ginger, Betty Fisk; Dot, Mary Jo Davenport; Mary, Joyce Green; Marian, Nancy Starr Breard; Jane, Penny Prophit; Betty, Mary Elizabeth Webster.

Cast Number Two: Peg, Charlotte Bruscato; Ginger, Marie Martin; Dot, Emily Kay Ensminger; Mary, Nancy Ann Albright; Marion, Trudy Baugh; Jane, Chreyl Fink; Betty, Sally Hinkle.

The assistant directors, Beverly Leach and Janice Joyce, will serve as promptors at both performances.

A special meeting of the Walter S. Savage, Jr., Post No. 5, AMVETS Auxiliary will be held Monday night at 7:30 aboard the AMVETS floating post home.

Due to inclement weather the regular meeting, scheduled for Thursday night, was not held. Special invitations sent out for this meeting are extended to cover the special meeting Monday.

Of topmost importance on the Monday night agenda will be nomination of officers to serve during the coming year. As this is one of the most important meetings of the year, all members are urged to attend.

Silver is the best conductor of electricity, with copper next.

MEN TAKE OVER RANSOM P.-T. A.

Conduct Meeting Successfully Last Thursday Night In West Monroe

For a long time the women have held the leading offices of the Ransom P.-T. A., but on Thursday night of last week the men took over the entire meeting and did an excellent job of presiding and serving. Out hats are off to our menfolk!

The new school cafeteria was the setting for the occasion, and across the front was strung the green letters on white background to form National Book Week which was being observed last week from coast to coast.

R. H. Chatham, the president pro tempore, presided in great dignity at the front table and carried on the business in a most orderly fashion. The invocation was given by R. C. Craft.

The organization was honored to have as a guest Supt. G. S. Manning, who spoke to the group on the plans for Ransom School in the next coming year. His speech was immensely enjoyed.

After the reading of the secretarys minutes by L. J. Shackelford, the treasurer, F. P. Cobb, gave his report. Plans were made for a chicken dinner serving at the paper mill in order to raise funds to complete the budget. Also a committee of men were appointed to put up playground equipment for the school.

After the roll call, Charlie Guraedy read the room count which gave the honor of having the most parents present to Mrs. Fisher's first grade class. On entering the building, every man was given a number, and when the lucky number was called, a lovely gift was given to Charlie Guraedy who held the corresponding card.

Having dispensed with all the business, the president gave the chair to the program chairman, E. L. Sanford, who presented a quartet in the singing of two hymns. The quartet was composed of Willie Singleton, Marion Perkins, F. P. Cobb, and Mr. Greer, with the accompaniment by Corline May. Brother Seal, pastor of Trinity Church, gave a timely and interesting discussion on the topic, "Better Citizens and Citizenship."

Delicious refreshments were served buffet style from the cafeteria window under the auspices of Mr. L. A. Salter, chairman of the food committee. A fine fellowship period concluded one of the most interesting meetings Ransom P.-T. A. has ever had.

WISHING WELL

Registered U. S. Patent Office.

8	7	4	3	5	2	7	8	6	5	2	7	4
C	K	Y	B	S	G	E	O	C	T	O	E	O
7	4	2	8	7	6	4	5	2	7	6	3	7
P	U	L	N	L	L	R	A	D	O	E	I	V
4	5	7	2	8	4	7	3	6	8	4	2	7
H	R	E	E	F	A	D	G	A	L	P	N	U
6	2	4	7	3	5	7	4	2	7	8	4	3
N	H	P	T	D	S	Y	Y	O	A	I	D	E
4	7	3	5	8	2	4	7	6	3	4	5	2
A	N	L	U	C	R	Y	D	S	I	S	C	I
7	5	2	4	3	8	6	5	4	2	7	3	6
F	C	Z	B	V	T	T	E	E	O	A	E	A
4	3	7	5	6	4	2	7	3	5	4	6	7
G	R	I	S	R	I	N	T	Y	S	N	T	H

HERE is a pleasant little game that will give you a message every day. It is a numerical puzzle designed to spell out your fortune. Count the letters in your first name. If the number of letters is 6 or more, subtract 4. If the number is less than 6, add 3. The result is your key number. Start at the upper left-hand corner of the rectangle and check every one of your key numbers, left to right. Then read the message the letters under the checked figures give you.

Copyright 1948, by William J. Miller, Distributed by King Features, Inc. 10-19

FINK URGES ALL DEALERS TO MEET

Herbert Fink, chairman of the merchants division, Chamber of Commerce, has announced a meeting in the Cameo Room, Hotel Virginia, at 9:30 a. m. Monday.

He says he has a hot idea and wants all interested merchants to be there. He says by attending it will mean money in the cash register.

Fat is about 9.7 per cent water.

Buy Coca-Cola In Cartons

6-bottles for 25c

(plus bottle deposit)

BOTTLED UNDER AUTHORITY OF THE COCA-COLA COMPANY BY
COCA-COLA BOTTLING COMPANY
MONROE, LA. PHONE 184

PHOTOSTAT PRINTS
PHOTO OFFSET DUPLICATING
BLUEPRINTS ★ WHITEPRINTS
Phone 3341
Monroe Blueprinting Co.
114½ DeSiard St.

ASTHMA MUCUS

Don't let coughing, sneezing, choking, recurring attacks of Bronchial Asthma ruin sleep and energy another day without trying MENDACO. This great internal medicine works thru the blood, thus reaching the bronchial tubes and lungs. Usually starts helping nature immediately to remove thick, sticky mucus, thus alleviating coughing and promoting freer breathing and more refreshing sleep. Get MENDACO from your druggist today. Quick satisfaction or money back guaranteed.

LOANS
ON ALMOST ANYTHING OF VALUE

. . . including your automobile or truck and regardless of where you live. Of course, you continue to use the car. Repay in small monthly payments. Usually you get the cash in ten minutes.

Four Private Offices
For Your Convenience

Ask for Mr. Harbuck, Loan Dept. Mgr.; Mr. Prewitt, Loan Officer, or Mr. Dennis, Gen. Mgr.

MOTORS SECURITIES Co., Inc.
500 Walnut Street
Plenty Parking Space

NOTICE!

Out of respect to the memory of Mr. Sig Masur, Vice-President and Director, this Bank will be closed Monday, November 22nd.

The Ouachita National Bank
Monroe — West Monroe

Use your head now in choosing anti-freeze

by don herold

This year, study the anti-freeze field. You can now begin to be uppity.

I've done some research on anti-freeze, and I've come up as follows:

I've bet my money on either one of two anti-freezes made by one of the great chemical companies in this country—Commercial Solvents Corporation—makers of penicillin, riboflavin, benzene hexachloride and over 200 industrial chemical products.

They make two fine anti-freezes, as follows:

PEAK* is peaks as a permanent type. It's guaranteed to last all season in a water-tight cooling system—won't seep—circulates freely—embodies a fine anti-rust—won't hurt rubber or clog radiators.

NOR'WAY* is an economical type, with a methanol base—costs little—and you need less of it than of other anti-freezes—doesn't make your car smell as if it were on a spree—has a special ingredient to reduce evaporation—and contains the same efficient anti-rust as PEAK.

BUT BEFORE ANTI-FREEZE

But do a few things before you take on anti-freeze. Have a good service man tighten hose connections, check the thermostat, and clean the cooling system of summer rust, scale and grease. For this he'll use NOR'WAY CLEANER or NOR'WAY QUICK FLUSH. Then have him use NOR'WAY STOP LEAK to seal any possible leaks—present or future—to keep from losing your anti-freeze.

And you'll be all set for the blizzards of 1948-49.

*Reg. U. S. Pat. Off.

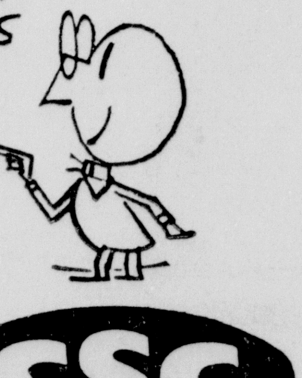

CSC

COMMERCIAL SOLVENTS CORPORATION, 17 EAST 42ND STREET, NEW YORK 17, N. Y.

Members of the Fort Miro Chapter, Daughters of the American Revolution were photographed at a tea held at the home of Mrs. O. M. Grisham recently.

UPPER LEFT: Mrs. Guy P. Stubbs, pouring tea; (standing, left to right), Mrs. Frank Stubbs, Mrs. Henry Hinkle, Mrs. Henry Guerriero, Mrs. Francis Barringer, Mrs. Joe Kelly and Mrs. D. W. Kelly of Oak Ridge and Mrs. James Harvey Trousdale, pouring.

UPPER RIGHT (left to right): Mrs. O. R. Lewis, Mrs. O. M. Grisham and Mrs. Thomas Leigh.

LOWER LEFT: Mrs. Gladys B. Sperry, regent, and Mrs. Shelby Meek, corresponding secretary of the chapter.

LOWER RIGHT: Mrs. C. P. Gray, Jr., Mrs. W. E. Smith, Jr., Mrs. O. C. Roddy and Mrs. Louis Peters.

(Staff photos by Leon C. Noland, Jr.)

Society Calendar

Sunday

Delta Kappa Pi Sorority will attend the First Christian Church in Monroe Sunday, November 21. All members and pledges meet at 10:30 a. m.

Delta Rho Delta will have a business meeting Sunday at 3 p. m. in the home of Mrs. Billie Harrell, 2613 North Ninth street, West Monroe.

Inter-fraternity meeting at the home of Evelyn Steen at 4:30 p.m.

Regular meeting of the Beta Delta Sorority will be held in the home of Miss Sue Minor, 109 Tennessee street, 2:15 p. m.

Monday

Dixie Chapter, O. E. S. will meet at Masonic Temple at 8 p. m. All chapters will participate in stunt night.

The Choral Club meets for rehearsal at 7:30 p. m. at the First Presbyterian Church.

Mrs. E. H. Scott, hostess at a coffee hour honoring Miss Ouida Welch, bride-elect, at 10 a. m.

The Current Literature Club will meet at 2 o'clock with Mrs. W. A. Cotton.

Miss Marie Smith, Mrs. J. C. Holloway, Miss Vivian Fluitt, Miss Doris McRight and Miss Marjorie Ricks, hostesses at dinner at 7:30 at a local tea room, honoring Miss Edwina Dunn.

Tuesday

Circles of the Missionary Society of the First Baptist Church meet in the following homes: No. 1, Mrs. E. K. Hunt, 2107 South Grand; No. 2, Mrs. Hattie Stevens, 110 Mulberry; No. 3, Mrs. R. N. Dozier, 806 South Third; No. 5, Mrs. Aline Banister, 514 Oak street; No. 6, Mrs. E. M. Steen, 1302 Park avenue; No. 7, Mrs. L. L. Cowart, 702 Rochelle; No. 8, Mrs. J. V. Russell, 530 Glenmar; Honor Circle, Mrs. T. B. Boaz, 204 Glenmar and Alma Graves, Mrs. T. W. Humphries, Milhaven Road.

Claire Tree Major play for children, "Hansel and Gretel," Neville High School auditorium, at 3 p.m.

Miss Ouida Welch, bride-elect, guest of honor at informal party from 10:30 to 11:30 a. m. at which Mrs. Leon Dennis will be hostess.

The Areme Club will meet in the home of Mrs. Harold Arlig, 3600 Blanks (Sherrouse Addition). Co-hostesses, Mrs. G. H. Thomas, Mrs. Russell Ray, Mrs. N. A. Harville, Mrs. W. C. Crowell, 8:00 p. m.

The Woman's Society of Christian Service and the Wesleyan Service Guild of the First Methodist Church will meet from 12 a. m. to 1 p. m. in the annex for a sacrificial luncheon. Mrs. W. B. Inabnet, spiritual life secretary in charge of the program with Mrs. E. B. Emmerich, Rayville, La., (former missionary to Korea) as guest speaker. Following the luncheon the closing study "On Our Own Doorstep," will be taught by Mrs. F. H. Peterson.

Mrs. T. Arthur Grant, Jr., hostess at coffee hour from 10 to 12 a. m. in honor of Miss Sally Foster.

"The Ghost that Giggled," Georgia Tucker auditorium 7:30 p. m. by Brownie Scout Troop No. 26. Public invited. Admission free.

The night group of League of Women Voters will meet at 8 p. m. in Masling auditorium of First Baptist Church.

Mrs. J. Norman Coon, hostess at rehearsal party.

Wednesday

The Music Guild will meet at the home of Mrs. W. C. Hopkins at 1619 North 7th street at 2 p. m.

The Monroe Literary Club will meet with Mrs. Guy Du Priest, with Mrs. S. E. Holloway serving as co-hostess.

Mrs. O. J. Ham and Mrs. Donald Strain, hostesses at an informal party honoring Miss Ouida Welch, bride-elect, from 3:30 to 5:30 p. m. at 408 Stella street.

The Twentieth Century Book Club will meet for lunch with Mrs. E. C. Gibson at Frances Hotel on Wednesday, November 24, at 12:30.

Wedding of Miss Edwina Dunn and Mr. Arnott L. Jones, Jr., First Presbyterian Church, Monroe, at 6 o'clock p. m.

David Walke, a student at Georgia Tech, will arrive by plane Friday for a week end visit to his mother, Mrs. Frank H. Walke. He will leave next week by plane for Los Angeles where he will spend the Thanksgiving holidays as the guest of Dr. and Mrs. W. P. Kroger.

Thursday, November 25

Rehearsal supper for the Welch-Oxford wedding, Misses Marguerite Norris, Billye Durbin and Jane Wallace, hostesses on this occasion.

Friday, November 26

Mrs. I. T. Landhy, hostess at bridge shower at local tea room at 2 p. m. in honor of Miss Sally Foster.

Wedding of Miss Oudia Welch and Mr. Lake Oxford at First Methodist Church, West Monroe, at 7 o'clock in the evening.

Monday, November 29

Meeting of the Review Club in the home of Mrs. W. L. Alexander, 2:30 p. m.

Davis-Boling

Mrs. Alice Bayles Davis of Longview, Tex., announces the engagement and approaching marriage of her daughter, Faye Bayles of Shreveport, to Robert H. Boling of Monroe. The wedding will take place at the home of the bride-elect's aunt in Monroe on November 24. The couple will be at home at 705 Wood street, West Monroe.

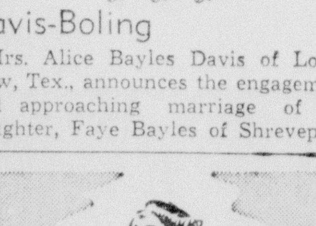

WORDS CAN'T DEFEND

A CHILD'S CROSS EYES!

It is pitiful when a handicapped child's only reply to playmates' taunts and ridicule must be "sticks and stones may break my bones, but words will never hurt me." Other children's cruel "words" do hurt . . . but there is a perfect defense available—CORRECTION. The Reconstruction Method straightens most cases in one day. Insure your loved ones, or a friend's child, the right to a happy childhood. Add their names to the list of over 7,000 persons whose cross eyes have been corrected by this safe, professional method.

FREE BOOKLET with FULL information on this Non-Profit Institution. Write—

CROSS EYE FOUNDATION

703 M & M BUILDING • HOUSTON, TEXAS

VIEW ART WORK

Mrs. J. R. White, left, chairman of poetry and Mrs. C. Noble Hatch, chairman of fine arts for the Louisiana Federation of Women's Clubs, which convened here recently.

FEDERATION CLUB ART WINNERS CHOSEN DURING RECENT CONVENTION

Winners in the art contest held at the State Federation of Women's Clubs here recently were the following members of the various clubs:

First Places: Oil—Mrs. Hollier, Abbeville, La., La Cleque O'Etude Club; water color, Mrs. Daniel Devlin, Monroe, Welcome Branch; metal work, Mrs. Lyda Taylor, Mangham, Bono Nostrorum Club; needle work, Mrs. Chas. I. Crais, New Orleans, Woman's Club; embroidery, Mrs. F. E. Black, Monroe, Welcome Branch; plastic, Mrs. Ralph McDonough, New Orleans, Woman's Club; photography, Mrs. C. Noble Hatch, Rayville, La., Alto Cultural Club.

Fourth district won first place in fine arts report, Mrs. E. Lee Jones, chairman.

Second places: Oil—Gertrude M. Meghin, New Orleans, Woman's Club; needlework, Mrs. Daniel Devlin, Monroe, Athenean Club; embroidery, Mrs. J. G. Bloom, Jr., New Orleans, Woman's Club.

Third place: Oil—Wilma Peets, Abbeville.

Recognition: Bead work—Mrs. V. S. Garnett, Monroe, Welcome Branch.

Fifth district won second place in fine arts report, Mrs. Joseph H. Pankey.

In the poetry contest, Mrs. J. R. White, chairman, announces the winners as follows:

First place: Mrs. Janice Davis Denson, Jennings, Women's Literary Club Second place: Mrs. Peggy Windsor Garnett, Monroe, Welcome Branch Book Club. Third place: Mrs. Adelaide Long Lawson, Monroe, Welcome Branch Book Club.

Lose Weight without Dieting!

At last—a new, easier way to reduce. All you do is eat a delicious AYDS Vitamin and Mineral Candy before meals as directed. You cut appetite—eat less—lose weight pleasantly, quickly, safely. With simple AYDS reducing plan you eat plenty—never go hungry. It works! Doctors supervised clinical tests on over 100 persons, one a nurse, prove quick losses averaging 14-15 lbs.

MONEY-BACK GUARANTEE

Users report losses of up to 10 pounds or more with their *first box*. You too must lose weight with your first box or your money refunded. Get AYDS today. Large box only $2.89.

FREE! Scientific Weight Chart. Call for yours. Or sent free with phone or mail orders. No obligation.

SANDMAN'S PHARMACY or WALGREEN'S and at ALL LEADING DRUG STORES

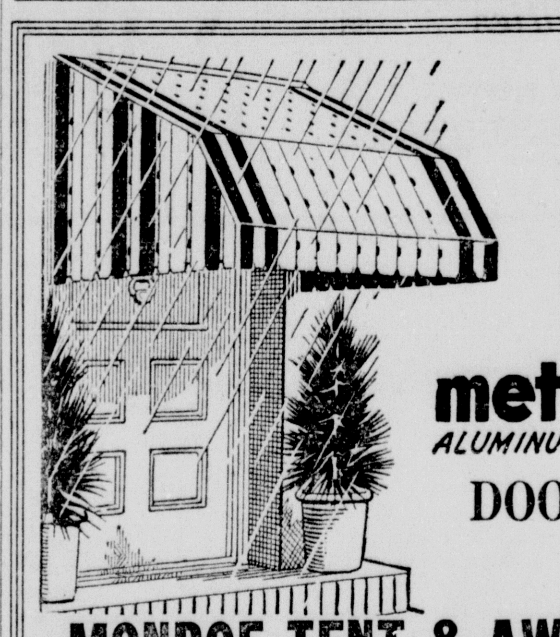

Need Storm Protection?

What About That Exposed Doorway?

The Winter Rains Blow In?

TRY A—

met-L-vent ALUMINUM AWNINGS

DOOR HOLD

MONROE TENT & AWNING CO.

Phone 2325 Monroe, La.

GIVE BEAUTY! GIVE COMFORT! GIVE

Practical gifts by Simmons

GIFT CERTIFICATE

We'll be glad to help you keep your gift a secret. Make your selection now and we'll give you this handsome GIFT CERTIFICATE. Whoever receives it can arrange delivery with us after Christmas.

CHRISTMAS will be "extra special" and long remembered with a gift by SIMMONS. This famous company has something for every member of the family—and what better time is there for a gift that's practical—one that adds so much to the joy of living! This year give SIMMONS and your gift will be one of comfort to enjoy for a long, long time.

837 coils are not wired together Each one acts independently.

The Famous BEAUTYREST MATTRESS

The perfect gift for wife, mother, husband, or father. Available in beautiful new striped covers . . . underneath are 837 pocketed coils to give luxurious comfort, refreshing sleep. Tested and guaranteed for 10 YEARS.

(Made exclusively by SIMMONS)

$59.50

CONVENIENT TERMS

ELECTRONIC BLANKET . . . *the gift of comfort!*

You'll receive thanks over and over again for this wonderful gift. Just set the Simmons control for the temperature you want and you sleep *warm as toast* . . . all night long . . . under just one light wool blanket. Five beautiful pastel shades. Certified washable. Underwriter's tested and approved.

$39.50

PLUS EXCISE TAX

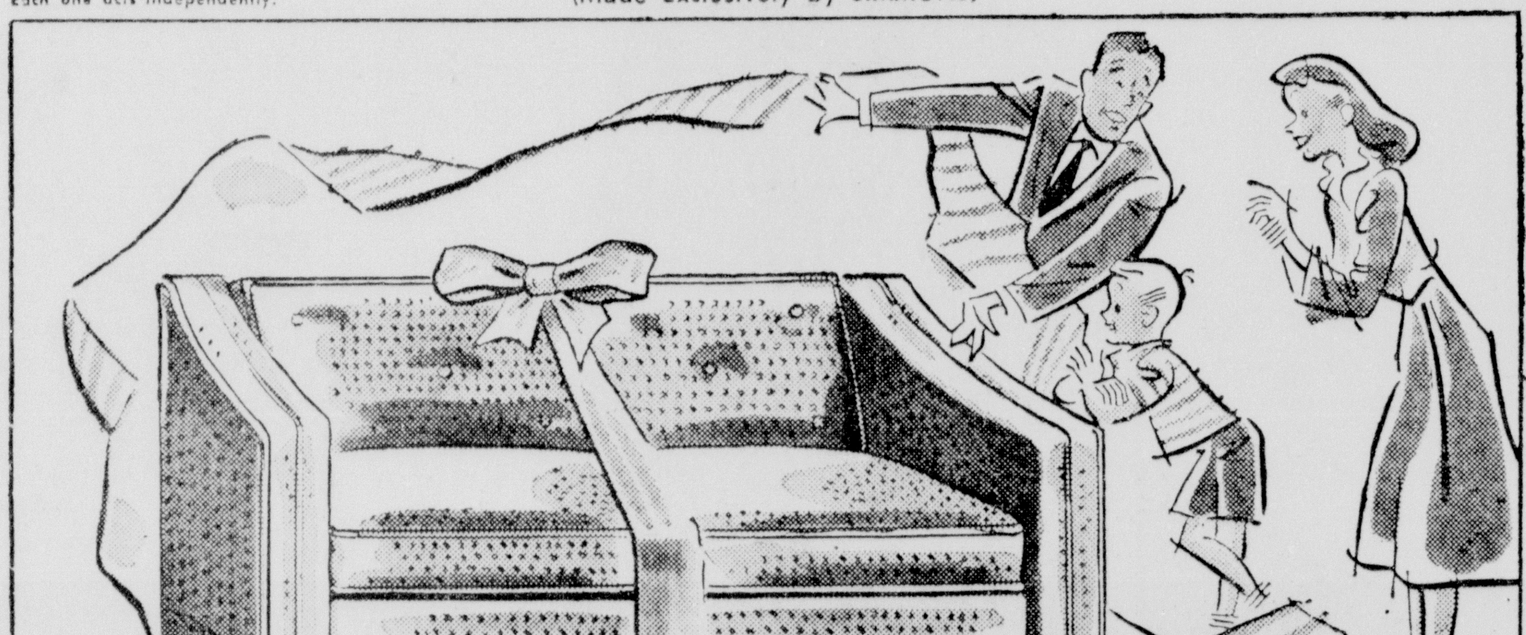

HIDE-A-BED SOFA (Made exclusively by SIMMONS)

A gift for the home—a gift the entire family will enjoy! This amazing sofa actually conceals a *double size* innerspring mattress—an extra bedroom when you need it. Available in authentic styles, fine decorator fabrics.

$229.75

LIFE Featured in LIFE

BABYBEAUTY

The gift of health

Here's the crib mattress Baby Doctors helped to build. Simmons made it *firm*—just the way they recommended—to help baby develop a strong back. Washable Cover. Ventilators. Special weight coil springs.

$16.75

Buy on Durrett's Convenient Budget Plan.

Pay • Weekly • Monthly or • Regular Charge Account.

"your friendly store"

Durrett's

105-107 St. John Phone 500

Welcome Branch Has Meeting

"Echoes from the state convention of Federated Women's Clubs" was the theme of the Welcome Branch Book Club meeting Wednesday at the home of Mrs. E. E. Lawson.

Mrs. Dan Devlin was co-hostess.

The musical program consisted of a modern piano composition, Peter De Rose's original arrangement, "Deep Purple," by Mrs. Richard Whitehurst. Mrs. J Norman Coon's vocal solo, "Dawn," by the American composer, Pearl Curran. She was accompanied at the piano by Mrs. E. Everett Lawson.

The Fine Arts chairman, Mrs. J. R. White, reported on the display of fine arts during the convention, and announced the Welcome Branch winners. First place in water colors, Mrs. Dan Devlin; beadwork, Mrs. V. S. Garnett, and needlework, Mrs. F. E. Black; poetry, Mrs. V. S. Garnett, second place, and Mrs. E. Everett Lawson third place. These poems as well as the one that won first place were read at the meeting.

The President, Mrs. F. H. Peterson, appointed Mrs. Zell Smith to serve as library chairman. Mrs. A. S. Gunter announced that twenty-five books had been contributed by members for the library at the G. B. Cooley Sanitorium, the clubs' major project. Mrs. Morris Miller discussed Judge Robert Kennon's address on "Current Legislation and Our Foreign Policy." Members present were: Mrs. F. H. Peterson, Mrs. Leola Nixon, Mrs. Morris Miller, Mrs. J. E. McConnell, Mrs. E. E. Lawson, Mrs. A. S. Gunter, Mrs. W. H. Giles, Mrs. E. C. Gibson, Mrs. V. S. Garnett, Mrs. F. W. Dawson, Mrs. J. Norman Coon, Mrs. Henson Coon, Mrs. F. E. Black, Mrs. George Phebus, Mrs. E. A. Porter, Mrs. Dean Selig, Mrs. J. W. Schonlau, Mrs. A. J. Speer, Mrs. W. B. Wheelis, Mrs. J. R. White, Mrs. Richard Whitehurst, Mrs. E. J. Whitman, Mrs. H. G. Anderson, and Mrs. Dan Devlin. Guests present included Mrs. C. B. McEachern and Mrs. C. T. Long.

RECENT BRIDE

Mrs. Kenneth L. Bonnette, the former Miss Eva Ruth Kilpatrick, daughter of Mr. and Mrs. J. H. Kilpatrick.

Sorority Chooses Year's Officers

The Monroe Alumnae Club of the Sigma Kappa sorority met at the home of Miss Betty Sue Jones recently. Officers elected to serve for the coming year were: Joy Bernhardt, president; Vetty Bernhardt, vice president; Helen Hayes, corresponding secretary; Betty Ann Jones, recording secretary; Betty Sue Jones, treasurer; Betty Meredith, chairman of all committees.

All the members of this Club were pledged in the Beta Epsilon chapter of Sigma Kappa at Louisiana Tech in Ruston, Louisiana.

Monroe Women Go To N. O. Meeting

Mrs. Henry Whitfield of this city, presided at the recent sixty-first annual meeting of the Louisiana Branch of the Women's Auxiliary of the Protestant Episcopal Church held at Trinity Church in New Orleans.

Also attending the session from Monroe were Mrs. John Saunders, Mrs. Walter K. Anders, Mrs. W. Krewitz, Mrs. Mason Wilson and Mrs. H. F. Madison.

Eva Kilpatrick Weds Kenneth Bonnette

Miss Eva Ruth Kilpatrick, daughter of Mr. and Mrs. J. H. Kilpatrick, became the bride of Kenneth L. Bonnette, son of Mr. and Mrs. W. V. Bonnette in a recent ceremony solemnized at the Pleasant Hill Congregational Church. Rev. A. O. Wright performed the double-ring ceremony.

White chrysanthemums and tall white tapers on the altar formed a background for the impressive ceremony.

Miss Ruth Cockrell, played a program of nuptial music and Miss Louise Cockrell sang. Candle lighters were Miss Yvonne Fisher and Miss Myrle Kilpatrick.

The bride, given in marriage by her father, wore a blue spring frock with black accessories. She carried a white prayer book adorned with white orchids.

Miss Neva Kilpatrick, the bride's twin sister, served as maid of honor. She wore a cherry-colored dressmaker suit with brown accessories and she carried a corsage of white chrysanthemums. The bride is a graduate of Ouachita Parish High School and Northeast Junior College.

Mr. Bonnett, is a graduate of Okaloosa High School and N. J. C.

The couple is at home on the Jonesboro highway.

They took a wedding trip to the gulf coast.

People You Know--

Mrs. Will Gladney of Baton Rouge, is the week-end guest of her parents, Mr. and Mrs. W. M. Washburn.

Mr. and Mrs. David Normann of New Orleans, are guests of Mr. and Mrs. Thomas Leigh.

Mr. and Mrs. O. C. Roddy and Mrs. G. T. Thornton have motored to Montgomery, Ala., for the Thanksgiving holiday.

Mrs. Allen Guthrie of Ruston, a former Monroe resident, entertained members of her former bridge club this week. Motoring over from here were Mrs. James A. Noe, Mrs. J. Hunter Thatcher, Mrs. Thomas Mulholland, Mrs. Cecil Jarrell, Mrs. R. C. Sparks, Mrs. Vernon Maish, Mrs. Henry Guerriero and Mrs. Stanley Blower.

Mr. and Mrs. Fred L. Workman of the Canal Zone, have been guests of Mr. and Mrs. Lee H. Wilder for the past three weeks. Prior to their return, the couple will visit relatives in Corpus Christi, Tex.

Mr. and Mrs. Eugene K. Flournoy and Mrs. Gladys B. Sperry are spending the week-end in Baton Rouge.

Mr. and Mrs. Albin P. Lassiter and their sons, Perry and Warren, are leaving Wednesday for Fort Worth, Tex., where they will spend the Thanksgiving holiday. They will be honored at several parties during their stay.

Mr. and Mrs. Richard S. Alexander, Jr., will spend the Thanksgiving holidays here as guests of Mrs. Alexander's parents, Mr. and Mrs. A. B. Hopson.

Mrs. W. M. Harper and Mrs. H. Mickel, were among the Monroyans who attended a tea in Alexandria Friday in honor of Miss Sally Foster.

Dr. and Mrs. A. Dent Tisdale returned Wednesday from New Orleans where Mrs. Tisdale was one of the honor guests at a tea given by the Women's Club.

Celebrates Birthday

A group of friends gathered to celebrate Miss Gloria Waggoner's fifteenth birthday recently at the home of her grandmother, Mrs. Doshie Jane Lenard.

Guests gathered at seven in the evening and enjoyed games and refreshments.

Those present for the affair were: Troy Counts, Elsie Fitzgerald, Buddy Counts, Jean Fitzgerald, Lawrence Guidry, Sonny Fitzgerald, Angie Ruth Barnette, Bessie Mae Barnette, Billy Joe Thompson, Syble Perkins, Euthara Coats, Miss Waggoner, Mr. and Mrs. Lloyd E. Lenard, Mrs. Doshie Jane Lenard, Eric Bowman, and Mrs. Johnny Bowman.

Mrs. Gene Demmary Entertains Club

Mrs. Gene Demmary was hostess to the Current Literature Club in her home recently.

Mrs. Dan Dennett presided at the business session. Reports on the club's projects were given.

Mrs. Wm. Whitfield discussed "Club Programs Are a Challenge." Mrs. R. F. Seiler reviewed Henrietta Nesbitt's book, "White House Diary."

Members present were: Mrs. Jordan Barton, Mrs. W. A. Cotton, Mrs. Gene Demmary, Mrs. Dan Dennett, Mrs. L. M. Frey, Mrs. E. A. Porter, Jr., Mrs. Carlton C. Salley, Mrs. R. F. Seiler, Mrs. Earl Stovall, Mrs. Wm. Whitfield and Mrs. Jerry Whitledge.

WANT ADS in the News-Star—World don't cost the advertiser, they pay him—They pay-off in results. Try them today.

Vapor HEALTH Baths
MASSAGE
Men's Dept. Open 'til 10 P. M.
Ceil et Albert
508 Louisville Phone 3546

Give Thanks with Flowers

Let the beauty of flowers on your Thanksgiving table express thanks, reflect your happiness, and add a gala air to a joyous reunion.
Say it with Flowers
Mary's Flower Shop
135 N. 2nd St.
Phone 682

THE WOMAN'S SHOP
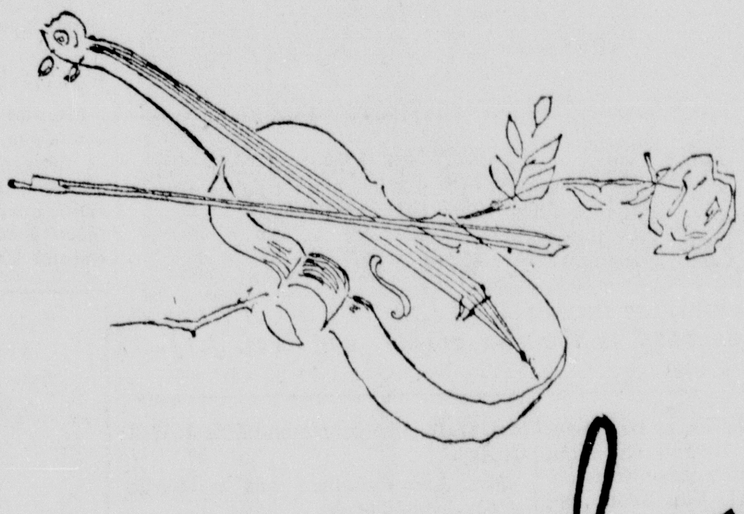

Dresses in a dancing mood
New again... formal festivity! We've the gay-hearted fashions to take you so prettily through the partying days ahead!

Festive Moment Furs
He takes you places with pride in your new fur coat. Beautiful, practical . . . and sensibly bought at The Woman's Shop.
The Woman's Shop offers a simple, sensible extended payment plan and enjoy it today . . . tonight!
Bella Scherck Davidson, Inc.
THE WOMAN'S SHOP

A New Department at
WEIL CLEANERS
— for —
CLEANING and REFINISHING
Fine Suede and Leather Coats and Jackets

Specialized work by personnel technically trained and experienced, employing equipment and supplies best suited to this particular service.
Do Not Confuse With Ordinary Leather Cleaning
We Are Confident You Will Be Highly Pleased
WEIL CLEANERS
508 N. Fourth Phone 990
"If It's Worth While Cleaning, It's Worth WEIL Cleaning"

LUCILLE ELLIS WEDS D. R. STAPLES IN CEREMONY AT ALICE, TEXAS

A clipping from the Alice, Texas "Daily Echo" describing the recent wedding of Miss Lucille Ellis and D. R. Staples, formerly of this city, follows:

One of the most beautiful weddings of the season was solemnized at St. Elizabeth's Church Saturday at 9 o'clock, when Lucille Ellis became the bride of D. R. Staples of Premont.

Miss Ellis is the daughter of Mrs. Bobby Ellis, 903 N. Johnson street, and Mr. Staples is the son of Mr. and Mrs. J. J. Staples of Monroe, La.

Ring Ceremony

Fr. E. J. Miller, pastor of St. Elizabeth's officiated at the impressive two-ring ceremony and the nuptial mass. The church was a bower of white chrysanthemums, white asters, stock and marconi daisies against a background of palms and fern. The altar railing was entwined with fern and the pews were marked with white satin bows and greenery.

Attended By Sister

The bride, who was given in marriage by her grandfather, Mr. P. N Bingaman, was attended by her sister, Pola Ellis, as maid of honor, Dell Averitt, her cousin, Mrs. Anita Gillum, sister of the groom, Betty Louise Walker and Mildred Gantt.

Wedding Gown Dawn Pink

Her gown of palest biush-pink Dutchess satin was made with a moulded bodice and off-the-shoulder line, the yoke of imported illusion in the same delicate shade outlined by a banding of the shirred satin. Long sleeves also had shirred satin banding from shoulder to closely fitted wrist. The bouffant skirt was worn over a crinoline petticoat, draping softly into a peacock train in the back.

Veil Of Illusion

The veil of imported illusion in the exquisite dawn pink of the whole ensemble fell from a high tiara of opalscent beads and pearls beyond the hemline of the train.

She carried a prayerbook topped with two Liola Catteleya orchids with streamers of ribbons and frenched white carnations.

Maid Of Honor In Blue

The maid of honor was gowned in powder blue satin with tightly shirred basque, off-the-shoulder neckline with shawl collar and short sleeves with gauntlets of the blue satin. The wide, gathered skirt was draped in three Martha Washington draperies in front, each tipped with a tiny bow of blue satin. She wore a coronet of powder blue tulle tied at the side. Her flowers were pink carnations with ribbon and tulle to harmonize.

Bridesmaid In Dusty Rose

The bridesmaids' gowns were similarly made of dusty rose taffeta with tight shirred basque, off-the-shoulder neckline, shawl collar, cap sleeves and fingerless mittens of the taffeta. The full skirts have three tiers in back and were worn over crinoline petticoats. Their hats were coronets of dusty rose tulle, tied at the side with fluffy bows and they carried colonial bouquets of pastel flowers with pastel streamers.

Linda Strews Petals

Linda Leyendecker, dainty little daughter of Mr. and Mrs. L. L. Leyendecker, wearing a copy of the maid of honor's coustume in powder blue taffeta, her hat a halo of pink flowers, strewed rose petals before the bridal party.

Attended By Brother

The groom was attended by his brother, Howard Staples, as best man. Darrell Smith, Ray Hewell and John Vreland were the other groomsmen.

Ushers were E. G. Van Train and Austin Ellis, Jr.

Mary Ellis Thorman of San Francisco, cousin of the bride, sang Gounod's "Ave Maria" accompanied by Mrs. George Walt at the organ.

The bride's mother wore a gown of autumn-green crepe with a fitted skirt with three tiers in the back. Her bodice had a neckline of matching green beads on net. She wore Cavalier gray accessories and a corsage of yellow carnations.

Reception Follows

A reception in the ballroom of the Alice Hotel followed the ceremony.

In the receiving line in addition to the bride and groom, Mrs. Bobby Ellis and Mr. P. N. Bingaman and the bride's attendants, assisted.

Presiding

Presiding at the bride's table, which was covered with a lace cloth and centered by the orchids from the bride's bouquet, were Mrs. L. A. Walker, Mrs. Walter Bingaman and Mrs. J. Will Curlee.

Mrs. Leo Patterson was in charge of the bride's book.

Leave For New Orleans

Following the reception Mr. and Mrs. Staples left for a two weeks trip to New Orleans. The bride wore a brown faille, two-piece suit with brown and palomina accessories and an orchid corsage.

Groom Naval Reserve

Miss Ellis before her marriage had graduated from the Alice High School and attended Texas State College for Women at Denton.

Mr. Staples is a graduate of Louisiana State University. He was a lieutenant in the U. S. naval reserve during the war and is a member of A. I. M. E.

WEDS MONROYAN

Mrs. D. R. Staples, the former Miss Lucille Ellis of Alice, Tex., whose husband is the son of Mr. and Mrs. J. J. Staples of this city.

Doris L. Holmes Weds Homer Roark At Winnsboro

Against a background of tall baskets of white gladioli, ferns and trailing ivy, the Rev. C. B. Hall performed the double ring ceremony which united in marriage Miss Doris Lurlene Holmes, daughter of Mr. and Mrs. J. A. Holmes of Winnsboro, and Homer Bernard Roark, son of Mr. and Mrs. H. H. Roark, of West Monroe. The wedding took place Friday evening, October 22, at 8 o'clock in the First Baptist Church in Winnsboro.

Miss Doris Glenn Roark, sister of the groom played nuptial selections, "My Happiness," "Always" and "Till the End of Time." She also accompanied James Mays of Winnsboro, who sang "Because." She wore a gray wool two-piece dress with corsage of pink rosebuds.

As the traditional wedding march was played, Miss Mary Alyce Walters, maid of honor, and the bride's only attendant, entered wearing a dark green crepe with brown accessories and a corsage of pink roses. The bride, wearing a light blue wool gabardine suit and a blouse of white crepe, entered on the arm of her father. Her corsage was of pink gladioli and her only jewelry was a string of pearls, a gift of the groom.

Ersie Duchesne, of Monroe, served the groom as best man and Warren Meredith of Winnsboro and S. J. Johnson of Monroe, served as ushers.

Mrs. Holmes, mother of the bride, wore a tan checked wool suit with corsage of white gladioli. Mrs. Roark, mother of the groom, wore a dark suit and a corsage of white carnations.

A reception was held immediately following the ceremony in the bride's home. Mr. and Mrs. Holmes and Miss Walters received the guests. The bride's table, covered with a hand crocheted cloth, was centered with a three-tiered wedding cake, embossed with white roses, green leaves and topped with miniature bride and groom. Low bowls of red roses decorated the mantle and piano, while the buffet was centered with an arrangement of white gladioli, flanked on either side by tall tapers in crystal candle holders. Mrs. James R. Holmes presided at the punch bowl and Mrs. John A. Cuny served the cake. Assisting in the courtesies in the dining room were Mrs. John Walters, Mrs. T. W. Cuny and Mrs. Harmon Westerburg.

Out-of-town guests attending the wedding and reception were, Misses Faye Ezell, V. C. Burson, Vestal Humphries, Messers. Ersie Duchesne, S. J. Johnson, Robert Johnston, Mr. and Mrs. M. R. Humphries and Pat, and Mr. and Mrs. H. E. Roberts, all of Monroe. Misses Jo Ann Bright, Robbie Miller, Mr. Vaughn Phelps, Mr. and Mrs. H. H. Roark and children, Doris Glenn, Rhoda Edna and DeWayne, Mr. and Mrs. W. T. Sones and Rose Mary, Rev. and Mrs. R. A. McCormick and Nell of West Monroe. Miss Walters, Mr. and Mrs. Don Ingram and Charles Varnado of Louisiana Tech, Ruston.

Mr. and Mrs. Roark are at home to their friends at 308 Mitchell Lane, West Monroe.

Pettit-Lively

Mr. and Mrs. L. B. Pettit, of Monroe, Louisiana, announce the engagement of their daughter, Charlotte Ann, to Mr. Joe Henry Lively, of Grayson, Louisiana. The wedding will take place February 28, 1949, at the First Baptist Church, Monroe, Louisiana.

CUT WEDDING CAKE

Mr. and Mrs. Homer Bernard Roark cut their wedding cake following their recent marriage.

Troop Has Party

Girl Scout Troop No. 32, under the leadership of Mrs. W. H. Luton and Mrs. C. P. Perry, celebrated their troop's first birthday with a party on the AMVETS houseboat Thursday, November 11. Punch and cookies were served and a big cake with one candle adorned the table.

Among the guests were: Mrs. J. C. Smith, Mrs. Cora Railey, Mrs. H. W. Holdiness, Mrs. P. G. Crenshaw, Mrs. C. P. Perry, Mrs. Douglas Bearden, Mrs. Ruby Jackson, Mrs. Vernon McCoy, Miss Ruth Warlick, Mr. W. H. Luton, Mr. Pat Anderson and Mrs. W. H. Luton.

Members of this troop present were: Mary Ann Bowen, Pauline Crenshaw, Connie Falk, Carole Falk, Peggy Holdiness, Barbara Luton, Betty Perry, Patsy Raily, Tommie Vance, Elizabeth Warlick and Evelyn Warlick.

Mary Dee Gregory was unable to attend.

NEW HEARING INSTRUMENT
Nothing to wear
No cords
No receiver in ear
$75.00
Come in, see it, hear it, try it! If you can't come in, send for free booklet . . . Home demonstrations made on appointment.
Acousticon of Monroe
209½ DeSiard Phone 2538
Name ....
Address ....

DRESSES
Values to $19.95
● Failles
● Crepes
● Corduroys
$5.00
All Colors
Large Sizes
Be Here Early
All Sizes
NO EXCHANGES — NO REFUNDS
ROXYANA SHOPS
322 DESIARD ST.

Starts Tomorrow! . . .
Newstadt's Mid-Season
CLEARANCE

SALE
Of Fall and Year 'Round
1 Special Group
SUEDE SHOES
Formerly $10.95.................. NOW $8.80
Special Group Casuals
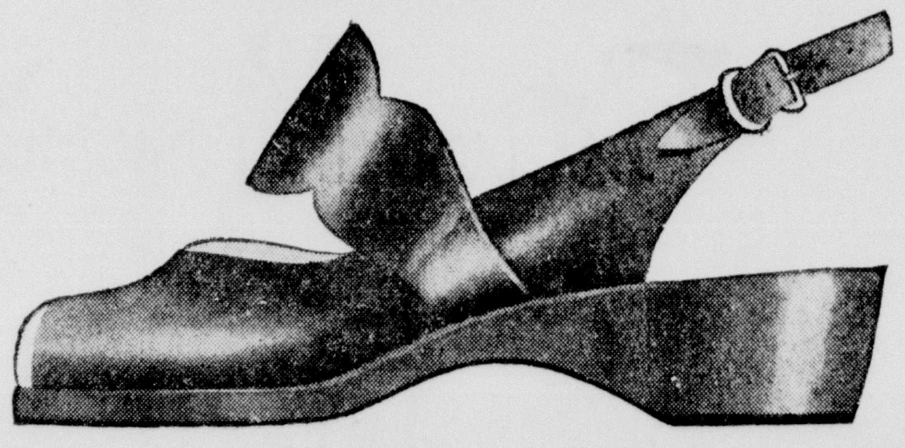
★Black Suedes ★Brown Suedes ★Multi-Color in Leather
Formerly $7.95 to $10.95
NOW.................. $4.80
BAGS! REDUCED TO CLEAR!
Suedes and Broadcloths in Black, Brown or Blue—Formerly $4.95, $7.95 to $14.95
NOW---$3.80, $4.80 to $10.80
All Sales Final!
newstadt's SHOES Located In Style Shop 141 De Siard Street
Charge Accounts Invited
Sorry, No Phone or Mail Orders

Shivering Cold?
Maybe not now, but what about winter? Is your house cold, uncomfortable, drafty, during long winter months? With an Eagle-Picher Certified Insulation Job installed, you enjoy complete, year 'round comfort; all rooms are warm and cozy, and fuel consumption is cut as much as 40%. Don't delay; phone us today for a FREE thermal survey. No obligation. Convenient terms.
United Electric Service
905 - 07 Louisville Ave.
Phone 365 Monroe, La.

Yours for a bright THANKSGIVING
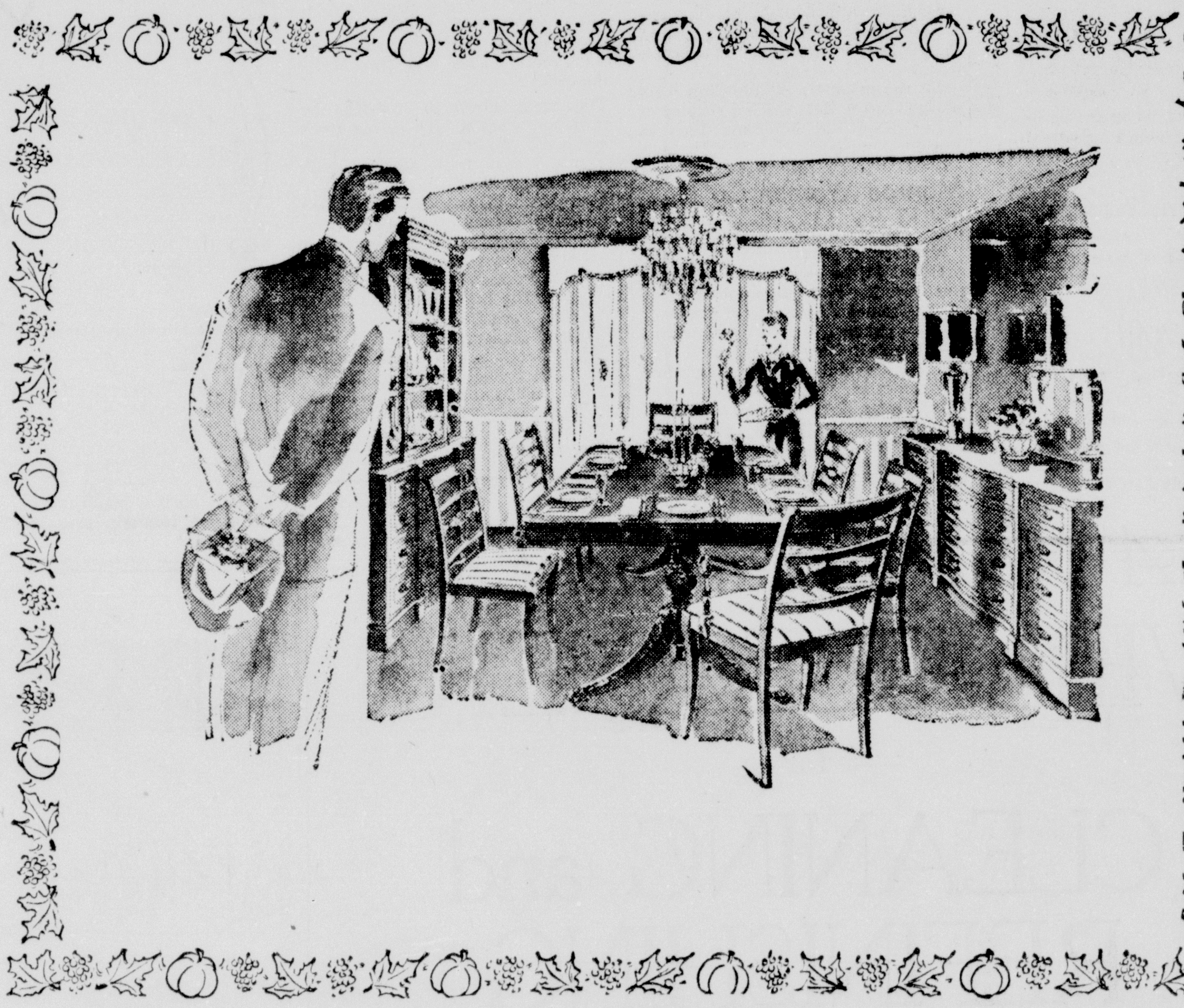
Make it a Festive Occasion in a Setting of Drama and Hospitality
Whether you are serving Thanksgiving Dinner to the family and guests on a banquet scale in spacious dining room or just having another couple in, you'll want your dining room in the spotlight for the holiday season. You'll want a dining room suite of exquisitely styled genuine mahogany pieces for warm, friendly, distinctive entertainment. . . . You'll be proud to own it, and to share it with your guests. Buy now for the holiday seasons ahead.
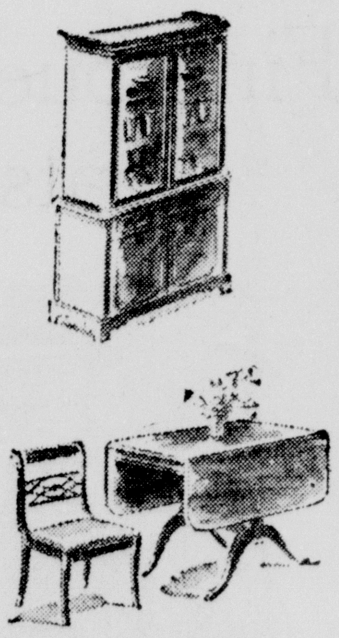
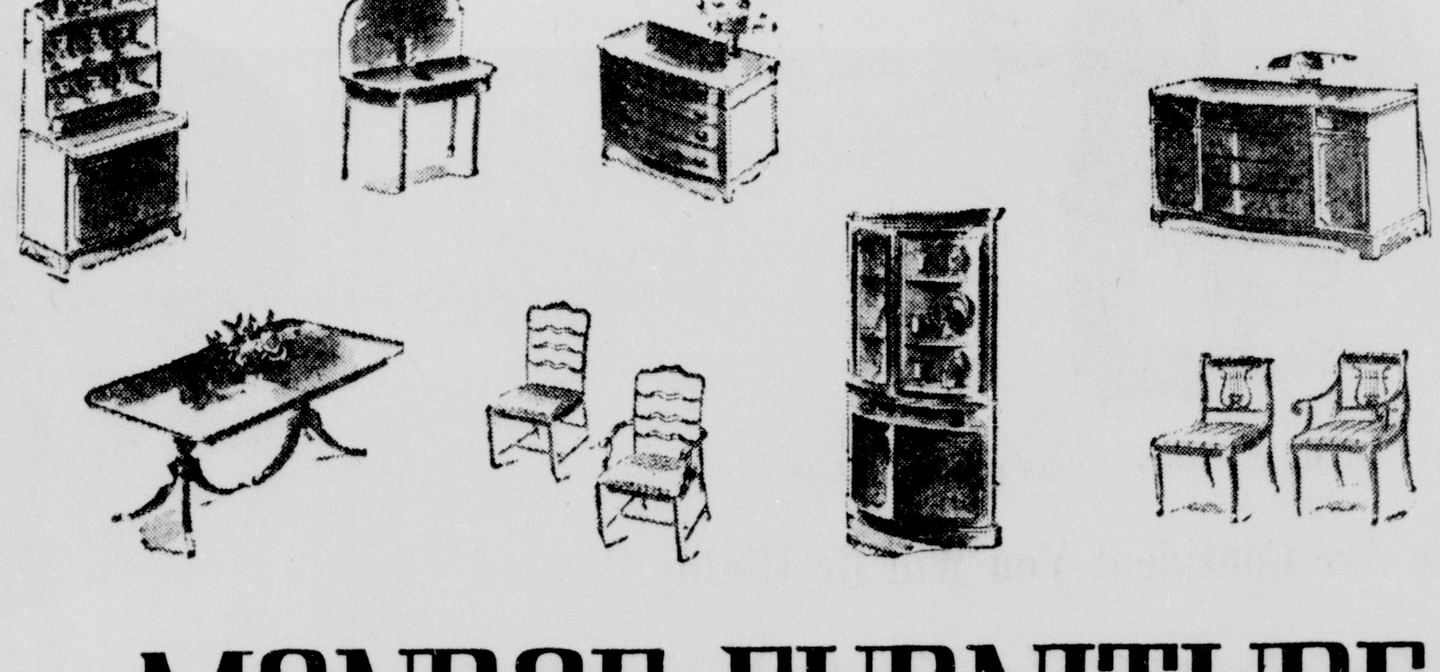
MONROE FURNITURE Company, Inc.
132 N. Second Phone 5200

Parties Honor Season's Brides

Mrs. D. Y. Smith And Mrs. Roy Johns Fete Mrs. Dickey Touchstone and Mary Madison

Mrs. D. Y. Smith entertained eleven Monroe guests at a luncheon at her home in Sterlington on Wednesday. The party honored Mrs. Dickey Touchstone, a recent bride.

A centerpiece of white azalea mums and tuberoses surrounded by silver candelabra with white tapers decorated the luncheon table.

Guests were the honoree, Mrs. H. K. Touchstone, Jr., Mrs. David I. Garrett, Jr., Mrs. Bishop Johnston, Mrs. W. E. Lamb, of Chattanooga, Tenn., Mrs. A. L. Smith, Jr., Mrs. H. L. Breard, Mrs. M. S. Dixon, Mrs. Amos Smelser, Mrs. N. D. Abel, and Mrs. H. K. Touchstone.

On Thursday morning, Mrs. Roy Johns was hostess at a coffee hour held at the home of her grandmother, Mrs. J. E. Wooten. This honored Miss Mary Moss Madison, bride-elect.

Pouring were Mrs. David Garrett and Mrs. Carl McHenry. Mrs. H. K. Touchstone greeted guests upon arrival. In the receiving line were the hostess and the guest of honor, Mrs. George T. Madison and Mrs. S. U. Madison.

Arrangements of chrysanthemums and roses were placed throughout the reception rooms.

Mrs. Dickie Touchstone and Mrs. Eugene Nash assisted in serving.

Mr. Jack Blanks is a patient in a local hospital.

816 Crosley St.

Southern Sewing Machine Exchange

Phone 9503

J. M. MOORHEAD, Mgr.
26 Years Sewing Machine Business

await the stork with a

NECCHI
model BF

This machine has features not found in any American made sewing machine.

Plain Sewing Machine with Instant Control for backward and forward sewing. Drop feed adjustment for Darning. Floating Presser Foot. Calibrated Presser Foot Regulation. Self Releasing Bobbin Winder. Ball-Bearing Oilers. Thread Tension Numerically Calibrated. Snap out race for easy cleaning.

Available in Attractive Desks, Consoles, and Portables

Parts and needles are interchangeable with Singer.

This Is The Christmas Gift For Your Family

In buying a sewing machine, you must be able to rely on the Dealer who sells it. Comparatively few people have behind them the long years of experience in judging the quality of sewing machines — BUT WE HAVE — and we are proud of using it in your service.

A Phone Call Will Bring a Representative to Your Door
20-YEAR GUARANTEES

TO WED MISSISSIPPIAN

Mr. and Mrs. Charles Jarrett Phelps of New Orleans, formerly of Monroe, announce the engagement of their daughter, Jean, to Mr. Charles M. Brunson, son of Mr. and Mrs. Charlie McWilliam Brunson of Charleston, Miss. The wedding will take place on December 28. Miss Phelps is a graduate of Louisiana Polytechnic Institute and is a Member of Sigma Kappa sorority. Mr. Brunson is at present attending Louisiana State University.

Week's Parties Honor Ouida Welch

Miss Ouida Welch, whose approaching marriage to Mr. Lake Oxford recently has been announced by her parents, Mr. and Mrs. George W. Welch, was the central figure on Thursday afternoon at a tea at the McGuire Club with Mrs. E. L. Page, Mrs. John Lewis and Mrs. J. W. Golson and Mrs. R. B. Henry as hostesses.

The color motif for the party was carried out in yellow, and throughout the lounge effective arrangements of golden chrysanthemums were placed at vantage points.

Miss Welch, received with her mother and the hostesses. She wore an aqua crepe frock with traceries of silver threads and the beautiful corsage of pink rosebuds presented by the hostesses. Mrs. Welch wore an afternoon dress of black crepe and a corsage of yellow chrysanthemums.

The tea table was overlaid with Italian cut work and the centerpiece was a wedding bell fashioned of yellow button chrysanthemums with yellow streamers garlaned with button chrysanthemums which spelled out the names "Ouida and Lake, November 26." Yellow tapers in silver candelabra illuminated the room.

Mrs. H. A. McDonald was hostess Tuesday at a luncheon which honored Miss Ouida Welch, bride-elect.

The luncheon table for the occasion which took place in the private dining room of the Lotus Club, was decorated with a centerpiece of white flowers forming a wedding ring.

Guests included Miss Welch, wearing one of her most becoming trousseau models of green crepe, Mrs. G. W. Welch, Misses Betty Henry, Mignon Oxford and Mrs. Donald Strain.

Irene Reid Talks On South America At Northeast Center

Mrs. Irene Simms Reid addressed Spanish students of Northeast Junior College Thursday on "The Various Countries In South America." Mrs. Reid has traveled extensively in the Latin American countries within the past two years.

Mrs. W. W. Thompson is visiting her father-in-law, Rev. C. M. Thompson, and wife of Sparkman, Ark. Reverend Thompson, who is superannuated as Methodist minister, preached in Louisiana, Texas and Arkansas for 56 years. He has many friends in Monroe as he formerly preached in Columbia, La.

STORY OF 'HANSEL AND GRETEL' NEVER GROWS OLD IN THE TELLING

When the curtain rises at Neville auditorium Tuesday afternoon at three o'clock, "Hansel and Gretel" will be dramatized:

In a poor, humble cottage on the edge of the woods lived a woodcutter, his wife and two children. Hansel was the boy; Gretel, the girl. They called the woodcutter's wife "mother" but she was really their stepmother, and they thought not a very kind one, at times. She often scolded Hansel and Gretel, but the poor woman was not entirely to blame for her bad temper. Her husband was ill and could not cut the wood that must bring in the needed money—and because there was no bread and milk for the hungry boy and girl and their parents, sometimes the children went to bed without any supper at all, but they rarely complained, for they were sunny and brave, and used to hardships.

One fortunate day, mother was able to get work in the village and when she came home she brought with her a big bowl of milk—the first her hungry family had had in a long, long time. Leaving the milk on the table, she put on her bonnet and went out to find her husband. No sooner had she turned her back, than a large, brown bear with soft, friendly eyes lumbered into the room—sniffed at the bowl of sweet, fresh milk, then quick as a wink, swallowed it all in one big gulp. When Hansel and Gretel came home, they were delighted to see the bear, for Shaggy was their friend and often led the way to strawberry patches and trees filled with nuts. But when they saw the empty bowl of milk they were frightened, knowing that their stepmother would think they had drunk the milk, and be very angry. And that is just what happen. When the woodcutter's wife returned, she wept and stormed at the selfishness of the two children, who had taken for themselves the supper that was meant for the family. She saw the bear and was awfully frightened, but she didn't think for a minute that he had lapped up the milk. Hansel and Gretel took the blame, for they hoped their stepmother would like Shaggy soon and allow him to come to the house.

When the woodcutter came home, tired and weak—he listened patiently to the story of the stolen supper. But he loved Hansel and Gretel and did not like to see his wife so severe with them. He, too, was frightened by the story of the bear and ordered the children to keep away from it. Just as it looked as if everyone must go to bed hungry, Hansel and Gretel brought out a basket of big, plump strawberries and tender nuts which Shaggy had helped them find. So, thanks to the bear, who had eaten their supper, they were yet able to fill their stomachs.

After Hansel and Gretel had gone to bed and were supposed to be fast asleep, their stepmother made a startling suggestion to their father. "Send them into the forest," she said, "and let the bear take care of them." The woodcutter would not hear of it, even after his wife argued that there was never enough for all of them to eat—and only if they were sent away, would she and her husband be able to survive. Still the woodcutter refused, while Hansel and Gretel shook in their beds as they listened to their stepmother's plan. They knew that even if their own kind father would not allow it, their stepmother would have her own way, somehow. So while their parents slept, the children filled their pockets with nuts, which they planned to drop every few feet to mark a trail to lead them home again should she lose them in the woods.

Next morning—just as they suspected, the stepmother woke them early and took them deep into the forest. Each step of the way, Hansel dropped a nut—and when the mother left them alone, far from the cottage, Hansel and Gretel waited awhile and then started to retract their steps. But when they looked for the nuts, they were all gone. The squirrels had eaten every one. Hansel and Gretel were truly lost!

After wandering through the woods till they were near exhaustion, they came to the most wonderful cottage they had ever seen. The roof was of plum cake, shutters were taffy, chimney—gum drops. It was a marvelous sight for two hungry children, and they picked off pieces of the strange house and laughed merrily as they ate. Suddenly, an ugly old witch appeared in the doorway, and as Hansel and Gretel desperately tried to run away, she froze the children in their tracks with her wand and some magic words. Then she told them of the awful fate that awaited them—they were to be fattened up and baked in an oven, till they turned into candy children. All around her house stood peppermint soldiers and sugar plum maidens to prove she really meant what she said. Once Hansel almost escaped, but he refused to run away while Gretel was locked up in an iron cage. Just as the cruel witch was ordering Gretel to step into the oven to be baked, the little girl had an idea. She asked the witch to test the oven, saying "I never saw an oven like this before—please show me how!" The unsuspecting witch growled that she was a very stupid child and stepped into the oven. Quick as a wink—Gretel slammed the door behind her and the ugly witch was caught in her own trap.

Now that they were free, Hansel and Gretel set about to bring the candy people back to life. The witch's magic wand and some special words did the trick. Slowly the candy children came to life—and who should they turn out to be—but the prince and princess themselves—who had wandered into the woods and gotten lost The peppermint soldier was a real captain, and a candy lady—the princess' lady-in-waiting. How glad they were to be rescued The captain sent off to fetch the king, and while the rescued children played together, just like ordinary girls and boys, the woodcutter and his wife appeared anxiously searching the woods for Hansel and Gretel. Their stepmother was sorry for what she had done and wanted them to forgive her and to come back home. But when the king arrived and heard how brave Hansel and Gretel had rescued his children, he would hear of nothing but that the whole family come back to the palace and live there as long as they wished.

Even Shaggy came along—for he had been the pet of the prince and princess before he had wandered into the woods. With his soft, friendly eyes gleaming, he led the happy procession back to the palace.

Relieve ITCHING, BURNING of BUMPS
—(blackheads), acne pimples, eczema, simple ring worm, ugly broken-out skin (externally caused). Black and White Ointment is soothing, antiseptic, also aids healing. 25¢, 60¢ and $1 sizes. Cleanse your skin daily with Black and White Skin Soap.

ASK FOR GENUINE BLACK AND WHITE OINTMENT

Boone's Beauty Salon

"Monroe's Finest"

Treat your hair to the finest permanent, a special shampoo, perfect haircut, correct waving solution, and last a good hair dresser. The cost from

7.50 up

Choose your favorite operato rand be positive you will get the wave of your life!

L. Bryan Boone, Bertha L. Cook, Delma Barnett, Florine Howell, Betty Lou Himel.

Phone 816 — 101 Louisville Ave.

Christmas Morn' Surprises . . .

Sugar 'n Spice Lingerie Gifts

Dreamed up in our Magic Gift Shop! Santa's visited every department in our fashion-wise store. And left behind him all your favorite gifts . . . wrapped in tinsel . . . and ready to go!

ROBES and NEGLIGEE SETS
$7.95 up

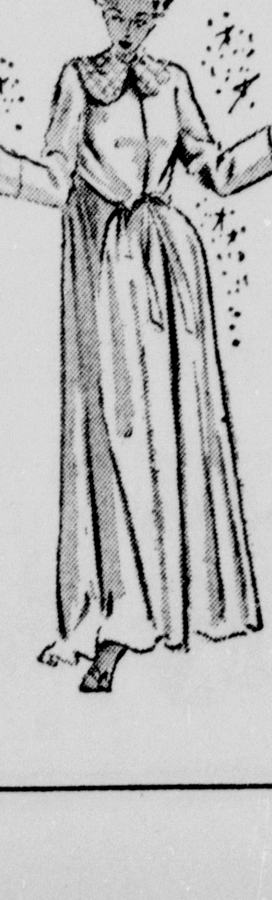

STUDY COATS
$10.85 to $17.95

GOWNS
$4.95 to $8.95

SLIPS
$2.95 to $8·95

PAJAMAS
$5.95 up

Make Selections NOW for Christmas

Exquisitely Gift Wrapped

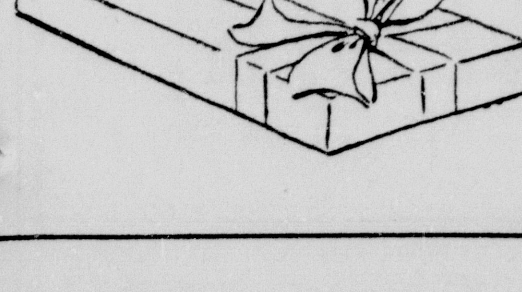

. . . at your request . . . for your convenience!

FIELD'S

Jersey Robes
$7.95

JUNIOR LEAGUE AIDS CHILDREN IN YEAR 'ROUND HOSPITAL PROGRAM

The Junior Charity League has a year-round program of aid for the children at Charity Hospital.

Mrs. Charles Searcy, assisted by Mrs. Edward Hemphill and Mrs. Bailey Grant, have made robes for children's use when they are allowed to be up, to wear when being taken for treatment. Fifty robes of various sizes are kept on hand at all times.

Mrs. Harry Stone has shown ingenuity in the making of quilted slippers, and fifty pairs are kept on hand in varied sizes to be used by the patients.

Health packages are available to each patient of the children's wards. They consist of a tooth brush, tooth powder, and a comic book. This program is ably carried on by Mrs. W. S. Alexander. Toys and games are also supplied for the patients' pleasure by Mrs. John Salisbury. Some toys are made by members, others are donated as gifts by an interested public, and those most enjoyed are dolls, paper birds, crayons, color books, paper dolls, scissors and paint books.

Mrs. Pete Godwin is in charge of a committee that takes flowers to the hospital once each month and on special holidays. This committee has purchased colorful decorative vases to be used for the flowers in the wards.

Members of the league also make bi-monthly visits to the wards to play records of popular children's stories and music, all under the supervision of Mrs. Robert Oliver and Mrs. O. B. Frazier. The records and record player have been donated to the Charity Hospital by the Optimist Club. Also amplifiers were installed in each of the four children's wards.

Possibly the most popular committee, as far as the children are concerned, is that headed by Mrs. Arthur Grant and called "Treat Day." Twice monthly league members arrive at the hospital to distribute candy, gum, toys, fruit and drinks to each child whose condition permits these treats.

The league has also responded when called upon to obtain such necessary items as insulin syringes, insulin for the diabetic cases, and in one instance, a glass eye.

All in all, a most thorough job is being done by each league member in bringing a little happiness to the lives of the underprivileged.

Weathersby-McCaa

At 7:30 in the evening on Saturday, November 6, Miss Norma Weathersby became the bride of Loyd Eugene McCaa, at the home of the bride's mother on Dalzell street in Shreveport.

Dr. M. E. Dodd performed the impressive double ring ceremony.

The bride is the daughter of Mrs. Naomi Weathersby and the late Walter Weathersby, of Shreveport and Marshall, Texas; and Mr. McCaa is the son of Mrs. Maggie McCaa and the late Gene McCaa, of Wisner.

The ceremony was performed before an improvised alter of greenery and glowing white tapers.

Mrs. L. K. Herlong, Jr., at the piano played as a prelude "Because." The traditional wedding march heralded the entrance of the bride, and "Clare de Lune" was played softly during the ceremony.

The bride, given in marriage by her brother, Richard Weathersby, wore a suit of angel blue satin. Her hat was a bonnet of lavender velvet with blue plumes and was tied beneath the chin with lavender net. Her flowers were purple violets in a lovely old-fashioned nosegay, surrounded by a ruffle of lavender net from which cascaded narrow blue and purple ribbons.

Mrs. W. C. Rountree was her sister's only attendant. She wore a suit of wine-colored silk with a corsage of pale pink chrysanthemums.

W. C. Rountree served Mr. McCaa as best man.

Mrs. Weathersby chose for her daughter's wedding a dress of aqua crepe, and her flowers were lavender chrysanthemums.

A reception was held immediately following the ceremony. The bride's table, covered with a lace cloth, held the lovely two-tiered wedding cake, which was placed on a mirrored reflector. The top of the cake was decorated with a miniature bride and groom, and beneath the tulle fluting which surrounded it were laid lavender chrysanthemums and maidenhair fern. At the opposite end of the table was a beautiful arrangement of pink chrysanthemums and fern, flanked on either side by burning white tapers.

After the first piece of cake was cut by the bride and groom, Mrs. Helen Raymond served the other guests. Punch was served from a side table by Mrs. Rudolph Lea, and Mrs. Ruby Garrison was in charge of the guest book.

Mrs. McCaa is a graduate of Centen College and a member of the faculty of Line Avenue School. She is also a member of Beta Sigma Phi sorority. Mr. McCaa is a veteran of three and one-half years service in the army, where he was a member of the combat engineers.

The couple will make their home at 619 1/2 Olive Street, in Shreveport.

RECENTLY WED

Lt. and Mrs. Alvin C. Furlow, Jr., of Spokane, Wash. Mrs. Furlow is the former Miss Sybil Cockrell, daughter of Mrs. G. J. Cockrell and the late Mr. Cockrell of Bastrop. Lieutenant Furlow is the son of Mr. and Mrs. A. C. Furlow, Sr., of West Monroe.

Three Brides Share Honors At Luncheon Held On Thursday

Miss Alma Jean Linquist and Miss Genevieve White were co-hostesses at a luncheon on Thursday which honored Mrs. Paul Ransom, Mrs. Lawrence Fox and Mrs. Louis Rowland.

The guest list included: Mrs. Paul Ransom, Mrs. Louis Rowland, Mrs. Lawrence Fox, Miss Jane Shea, Miss Bettye Jane Thompson, Miss Rosalie Riley, Miss Elaine Bacon, of Mer Rouge, Miss Adine Wheeler, Mrs. Frank Jones, Miss Sue Dickard and Mrs. William Husted.

Has Birthday

Holly Sue Bayne celebrated her 3rd birthday recently at her home. The following guests were present:

Julia Ann Larson, Mary Eleanor Larson, Kathaleen Cochran, Kathy McSherry, Robert McSherry, Susan Benton, and Maurice Oliver.

Kenny Allen, Bobby Norton, Lukat, Ronnie Lukat, Diane Halley, Rocky Svoren, Billy Hochstetler, Bill Hollis, Olivia Hollis, Billy Wilkinson, Becky Hodge, Johnny Hanson, Harvey Hanson, Mary Claire Hanson, Mike Patterson and Joan Patterson.

Betty Carter, Stephen Carter, Manco Snapp, Ilala Snapp, Vickie Vollhner, of Ferriday.

LAKE PROVIDENCE

Ross Ellis, young son of Mr. and Mrs. C. B. Ellis, gave pleasure to his friends attending the Johnson kindergarten, in the celebration of his sixth birthday, which was on the lawn at the home of his parents.

Whistles were distributed as favors. The birthday cake was a four tiered confection of white, with pink and blue candles, and was served with dishes of ice cream.

Gussie Hill circle of the Methodist W. S. C. S. met Monday afternoon with Mrs. John Garner. Mrs. Ray Randolph was the cohostess.

Mrs. Homer Scherer, supplies secretary, collected $3.58.

The circle voted to enter a float in the Christmas parade, with Mrs. F. M. Terral as chairman of decoration, to be assisted by Mrs. K. Gore.

Committee named to pack the CROP gifts were Mrs. C. R. Brown, Mrs. H. L. Kennedy, Mrs. L. S. Myers, Mrs. F. M. Terrall, and Mrs. K. Gore.

Mrs. Terrall gave the lesson on "Korea," and Mrs. A. S. Hill brought the devotional. Mrs. John Batey closed the business session with prayer.

Delicious refreshments were served to Mrs. John Batey, Mrs. C. R. Brown, Mrs. K. Gore, Mrs. Hugh Hooper, Mrs. A. S. Hill, Mrs. H. L. Kennedy, Mrs. L. W. Myers, Mrs. Seymour Myers, Mrs. F. P. Regenold, Mrs. Homer Scherer, Mrs. H. M. Strozier, and Mrs. F. M. Terrall.

Mrs. C. H. Weems, of Plaquemine, La., has been employed by the East Carroll Parish School Board as Home Economics teacher at the Lake Providence High School. Mrs. Weems replaces Mrs. W. P. Gilbert, who resigned to return to her home in Napoleonville.

Mrs. C. R. Brown and Mrs. Grady McDonald plan to attend the Wesleyan Guild district secretaries' conference in Alexandria Sunday.

State Superintendent of Education Shelby M. Jackson, and C. E. Holley, former East Carroll parish superintendent of education, visited in the parish Wednesday.

For program of the Wednesday meeting of the Lake Providence Rotary Club the president, Captain Jack Wyly, and Charles Perry outlined the proposed bond issue for the town of Lake Providence. This bond issue, later to be presented to the voters of East Carroll parish, is for the purchase of a $165,000 1400 h. p. dual fuel engine, to double the electric output at the municipal plant, at no increased taxation or increase of current rates.

At present the East Carroll consumers have one of the lowest utilities rates in the state.

Mr. and Mrs. H. T. Van Fossen will spend the Thanksgiving holidays in Baton Rouge with Mr. and Mrs. T. L. Van Fossen, and will attend the sixth birthday party of their granddaughter, Rita Van Fossen.

Moses Shelby Chapter of the D. A. R. was entertained in the home of Mrs. Vail Delony for the November meeting.

Mrs. A. S. Hill, the regent, called the meeting to order with salute to the flag.

Annual reports were given by chairmen of the various committees.

Raising funds for the local chapter's pledge to the national D. A. R. building fund was discussed, and Mrs. C. R. Evans volunteered to make a cake to be raffled for raising the amount.

Featuring the program was a talk by Mrs. W. G. Roberts on "Nathan Hale—A Revolutionary Patriot."

The cohostess, Mrs. F. H. Schneider, assisted Mrs. Delony in serving Mesdames A. S. Hill, C. R. Evans, E. D. Schneider, C. A. Rose, J. G. Wyly, Jr., W. G. Roberts, Carmen Purdy, J. W. McDaniel, and Mrs. R. M. Hamberlin.

Members of Moses Shelby Chapter of the D. A. R. of Lake Providence in Monroe Friday to attend the tea with Fort Miro Chapter as hostess were: Mrs. E. D. Schneider, Mrs. Carmen Purdy, Mrs. A. S. Hill and Mrs. C. R. Evans.

Mrs. L. R. Upton, of Oakdale, Miss., is in Lake Providence for a visit with her son-in-law and daughter, Mr. and Mrs. Kirby Tyrone.

Guests of Mr. and Mrs. A. S. Hill for the Bethard-Guenard wedding were the latter's relatives, Mrs. J. A. Bell, Mrs. Marvin Turner, Miss Katherine Turner, and James Turner, all of Shreveport.

Mrs. J. E. Peeler and Mrs. R. K. Howard, Carroll Woman's Club delegates to the State Federated Club meeting in Monroe Friday, were accompanied by Mrs. S. A. Holt and Miss Eunyce Howard.

Mrs. F. A. Babb, with her mother and sister, Mrs. G. C. Hammack, and Mrs. G. C. Hammack, Jr., spent the first of the week in Memphis. Mrs. G. C. Hammack, Jr., visited her aunt, Mrs. Q. B. Goode, and family.

Mrs. Dave Tschabold and sister, Mrs. W. B. Hawkins, of Monticello, motored to Vicksburg and Jackson Wednesday.

Mrs. Lee Pinkston is home after a visit in Jackson, Miss., for several weeks to assist in the nursing of her mother, Mrs. McAbee.

Mrs. Ogden Russell and Mrs. Grady McDonald were hosteses for the November meeting of the Wesleyan Guild, which was in the Russell home Tuesday evening.

Miss Nikki Cade, in presiding, opened the meeting with prayer.

Mrs. Earl Mitchell's devotional was on "The Prayers of Thanksgiving."

Mrs. C. R. Brown introduced the guest speaker, Mrs. F. M. Terrall, who informed on "Korea, the Flickering Light."

Mrs. J. G. Wyly, Jr., reported on sending a box of clothing to Jackie Higgins, at the Methodist home.

Mrs. A. S. Herzog volunteered to serve as reporter for the meeting.

Little Martha Russell assisted her mother and Mrs. McDonald in serving Mrs. C. R. Brown, Miss Nikki Cade, Miss Valera Cammack, Mrs. A. A. Collins, Mrs. A. S. Herzog, Mrs. Earl Mitchell, Miss Olive Robinson, Mrs. F. M. Terrall, Mrs. H. T. Van Fossen, Mrs. J. G. Wyly, Jr.

Mrs. J. W. McDaniel and daughter, Joyce McDaniel, accompanied by Mrs. J. R. Simpson, of Eudora, visited in Monroe recently with Mr. and Mrs. C. W. Johnston.

Mr. and Mrs. F. O. Blair and daughter, Mrs. Huey Burnette, were called to Alabama due to the death of a relative.

Lake Providence friends of Miss Joy Burnham, former member of the Lake Providence High School faculty, have received invitations from her parents, Mr. and Mrs. William Zeddie Burnham, of Haynesville, to attend her marriage to Mr. Hoyt Sparks Saturday, Nov. 20, at five o'clock at the First Baptist Church in Haynesville.

Miss Gay Nell Hackworth, secretary at the East Carroll Parish Health Unit for the past month, has resigned as of Dec. 1, to enroll at Louisiana Business College in Monroe. While attending the commercial school Miss Hackworth will make her home with her aunt, Mrs. Charles McQuinn.

eugène RADAR®

permanent wave

science brings you beauty... an amazing new invention enables us to give you a "personal formula" permanent wave with just the right type and intensity of curl for your individual quality of hair! Eugène Radar is a comfortable, speedy process... with long-lasting results. Come in and let us give you the permanent wave you've always wanted ... natural-looking, glossy waves and soft springy curls, "The kind of hair you wish you were born with!"

Ceil-et Albert House of Beauty

Louisville Ave. at 6th Phone 3546

Definitely-Glamourous

LARKWOOD and CAMEO

First Quality—51-Gauge, 15-Denier

Hosiery...

Regular $1.95 Values

2 pr. ___ 3.75

3 pr. ___ 5.50

Beautifully Wrapped For Christmas Giving

Smart fall shades that she will want to wear now and into spring.

Holloway & Thompson

205 DeSiard St.

Cold Feet?

Get a new PAYNE PANELAIR

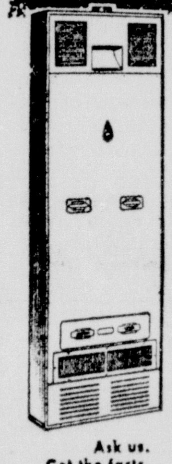

Floors cold? Ceiling hot? A common complaint in non-basement homes. PAYNE has done something about it! The new PANELAIR gas wall heater blankets your *floors* with warm *forced air* which *evenly* spreads to bring you undreamed-of comfort... at a cost any family can afford.

Ask us. Get the facts. You'll be amazed.

GAS FUEL HAS EVERYTHING

Payneheat

Butane or Natural Gas

UNITED ELECTRIC SERVICE

907 Louisville Ave.

Phone 365

New...Exciting...

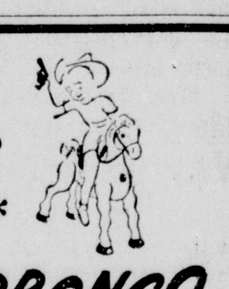

MOBO* BRONCO

the Wonder Horse that really gallops

Featured in LIFE

Brand New—Bring The Kiddies In To See These MOBO Toys

It Moves... It Gallops ... It's Tumble-Proof

The most amazing toy you've ever seen! A bright and shiny steed of sturdy steel that will set your tot tingling with fairy-tale excitement. "MOBO" Bronco moves and gallops ... yet he's safe as daddy's pick-a-back and absolutely tumble-proof. Any child from 2 to 6 can ride "MOBO" Bronco. $39.95

Lay-Away Now For Christmas

Mobo Swing — Mobo Merry-Go-Round — Dolls — Doll Buggies — Toy Pianos — Erector Sets — Lincoln Logs — Tinker Toys — Holgate Pre-School Toys — Most Beautiful Line of Children's Books.

Select Your Christmas Cards and Gift Wrappings Now

Sheaffer and Parker Fountain Pens
Buxton Billfolds and Key Cases
Beautiful Social Stationery

Drop In And Browse—You Are Always Welcome

FERD LEVI STATIONERY CO.

107 DeSiard, Cor. Walnut Phone 208

Your best food buy

buy Seale-Lily ICE CREAM

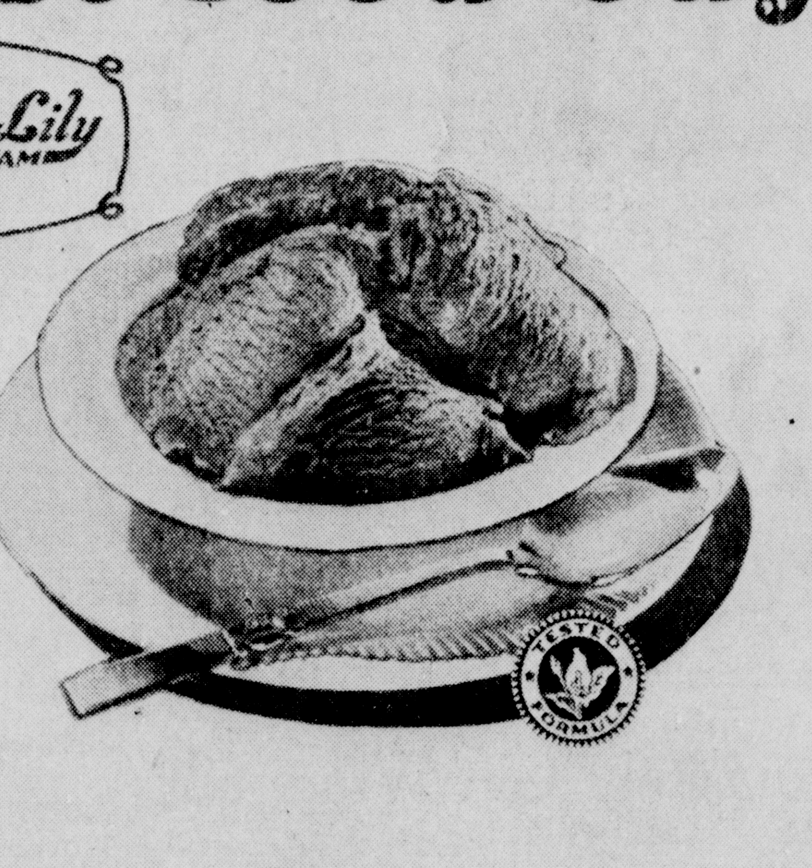

Your best food buy

buy Seale-Lily ICE CREAM

Fruitcake Made In Filhiol Way Will Set Record

Have you seen the Fruit Cake Recipe book compiled by Mrs. Mildred Swift? The receipes were furnished by Twin City housewives. There's the Filhoil recipe given by Mrs. Annie Rhymes, great granddaughter of Don Juan Filhoil. Mrs. Archie Dickerson gave her aunt Ina's White Fruit Cake recipe. Aunt Ina is the late Mrs. James E. Smitherman who wrote the famous "Louisiana Plantation Cook Book."

One feels the spirit of the old plantation days when neighbors and servants worked for days preparing fruit cakes; when you read Carrie McKenzie contribution—the famous Perry recipe.

Who in the past has not enjoyed the hospitality of the J. C. Montgomery home at Christmas time? There was always some of the fruit cake for which Mrs. Montgomery was famous. Marie Frazier contributed this recipe to the book.

Mrs. Rufus Henry contributed "Poor Man's Fruit Cake" and Helen Abel gave the Dixon heavenly mixture. Knowing that many want a quick recipe, Mrs. Isaac Kalil sent in an ice box fruit cake. Other contributors are: Miss Bessie Touchstone, Mrs. O. C. Roddy, Mrs. Joshua Warrington, Mrs. Sam Rubin, Mrs. Otha Martin.

A copy of this booklet is yours. Call 3228 and make your request. This is a free service from your agricultural extension department.

Way to Relieve Itchy Pimples

When your skin is irritated with pimples, red blotches and other skin blemishes, and you're crazy with itching torture, here's fast relief. Get a 40c box of Peterson's Ointment at your druggist and apply this soothing balm. Promptly relieves smarting and itching. Your skin looks better, feels better. Money back if not delighted. (Adv.)

THE BIG RUSH FOR

CHRISTMAS PORTRAITS

IS ABOUT TO START . . .

COME IN NOW!

The Perfect Gift for All Occasions

No gift carries more sincere personal greetings than your portrait. Our expert photographer will please you with a flattering, lifelike picture you will be proud to give as a gift.

Complete Stock of Lovely Inexpensive Frames

ED HAYMAN'S STUDIO PORTRAITS THE MOST PERSONAL GIFT

218 Grammont St. Phone 898

BRIDE-ELECT

Of interest to friends is the approaching marriage of Miss Thelma Calhoun to Mr. James Scott, which will take place Thanksgiving Day.

Marion

Mr. and Mrs. K. D. Lankford, Jr., and son, of El Dorado, Ark., are spending their vacation with their parents here and at Haile.

Miss Bessie Smith, of Monroe, spent the week end here with her mother, Mrs. Lizzie Smith.

Mr. and Mrs. Harry Maroney were recent visitors with relatives in Ft. Walton, Florida.

Mrs. Gladys Franch and her mother, Mrs. J. Phillips, of Winnfield spent the week end with relatives here.

Mrs. L. L. Maroney has returned from a seven weeks visit with her son-in-law and daughter, Mr. and Mrs. J. L. Jones, in Ft. Walton, Florida. Her grandson, J. L. Jones, Jr., returned with her for a visit.

Mrs. Nina Carmichael, of Bernice, is visiting her daughter, Mrs. E. J. Gulley, and Mr. Gulley.

Miss Mary Alma Graves visited relatives in Springhill recently.

Mrs. Ruth Gill, of Shreveport, spent the week end here with her mother, Mrs. Allie Taunton.

Dr. C. M. Gully, of Butler, Ala., is visiting his son, Dr. Virgil S. Gully, and family.

Mr. L. H. Griggs, who is working at Welch, spent the week end at home.

From 20 to 25 per cent of the land surface of the globe is classed as colonial territory.

WELCOME GARDEN CLUB HAS EXHIBIT OF CHRYSANTHEMUMS AT MEETING

Chrysanthemums of every hue from the gardens of members of the Welcome Garden Club of the Twin Cities were on exhibit during the club's November meeting which was held in the social room of the First Methodist Church of West Monroe.

Mrs. V. S. Garnett presided at the meeting. Mrs. Wesley Walters, program chairman, introduced Mrs. S. Q. Cobb who read the poem for the day "Each in His Own Tongue." Members saw "Bouquet of Beauty," a film in color. Mrs. W. A. Smith, horticulture chairman, talked on "Perennials and Biennials."

Mrs. John P. Lewis was chairman of the flower exhibit. Arrangements and horticulture specimens were voted upon. A tea table in yellow chrysanthemums fashioned in a wedding bell overhanging the centerpiece, surrounded by six yellow tapers in crystal candle holders, was given first place. This arrangement was made by Mrs. Lewis.

Second place honors went to Mrs. D. L. Nicol for her Japanese style arrangement of yellow-bronze daisy chrysanthemums in a low container fashioned in line with the natural curves of a dried branch found in the woods.

White spoon chrysanthemums in an artistic arrangement fashioned by Mrs. John P. Lewis was given third place.

Mrs. S. Q. Cobb and Mrs. F. T. Smith won first and second place respectively for horticulture specimens.

Mrs. C. T. Johnson, Mrs. Henson Coon, Mrs. W. L. Mitchell, Mrs E. L. Page and Mrs. Roy Steele were hostess.

The following members were present: Mrs. W. C. Feazel, Mrs. E. E. Eaves, Mrs. Wesley Walters, Mrs. A. R. Butler, Mrs. John P. Lewis, Mrs. C. A. Caldwell, Mrs. B. H. Nelson, Mrs. E. B. Johnson, Mrs. M. E. Pickett, Mrs. C. B. Akin, Mrs. Ralph Thompson, Mrs. W. B. Wheelis, Mrs. Gus Swayze, Mrs. J. E. Shannon, Mrs. R. M Kettenring, Mrs. C. C. Lucky, Mrs. Mary Garretson, Mrs. V. S. Garnett, Mrs. J. P. Royce, Mrs. O. R. Brauer, Mrs. W. A. Smith, Mrs. Carey Holmes, Mrs. L. C. Willett, Mrs. D. L. Nicol, Mrs. Lynton Cook, Mrs. E. A. Porter, Sr., Mrs. Norman A. Jardine, Mrs. B. E. Gambrell, Mrs. R. B. Henry and Mrs. S. Q. Cobb. A new members, Mrs. E. C. Cobb was introduced, and the following guests: Mrs. F. T. Smith, Mrs. H. H. Rcker, Mrs. R. H. Staples, Mrs. L. L. Kettenring and Mrs. F. E. Black.

Mrs. R. B. Henry won the door prize, a camellia plant.

In using a double boiler it is usually best to fill the bottom part about one-third full. If too little water is added it may boil away before the preparation in the top part has finished cooking.

Ferriday

Mr. and Mrs. Arch M. Turner, Jr., spent the week end with Mrs. Turner's parents, Mr. and Mrs. C. G. Wall in Monroe. They also attended the homecoming game of Louisiana Tech at Ruston on Saturday.

Friends of Mrs. Bob Lancaster regret to learn of her continued illness.

Mrs. A. G. Hodges was a visitor in Natchez on Thursday as a guest of Mrs. B. C. Gordon.

Mrs. Lehman Preis has returned from a visit of several days with relatives in Baton Rouge.

Mr. and Mrs. Henry Marks, of Natchez, Miss., were visitors here Sunday as guests of Mr. and Mrs. Henry Goudchaux.

Mrs. D. B. Fleming spent the past week end with her daughter and son-in-law, Mr. and Mrs. G. Hammett of Shreveport, La. She was accompanied home by her little granddaughter, Carolyn Fleming, for a visit here.

Mrs. John McBride spent several days in Monroe and was joined by Mr. McBride for the opening of the Country Club on Wednesday evening.

Mrs. Brent Oxley, Jr., of Jackson, Miss., is visiting with Mr. and Mrs. Brent Oxley, Sr. Friends of Mrs. Oxley will be pleased to learn of her improvement following her recent illness.

Mrs. Mittie G. Lancaster entertained at her home Saturday evening at one of most delightful parties of the season, the occasion being her sixteenth birthday. Following a buffet party, dancing and games were enjoyed.

Mr. and Mrs. Gus Grant of New York are the guests of Mrs. Grant's parents, Mr. and Mrs. J. M. Johnson. Mrs. Grant is the former Miss Winifred Johnson and her return visits home are of much interest to her numerous friends.

Mr. and Mrs. Joseph Pasternack are visiting their son, Joe, Jr., who is a student in Alton, Illinois.

Mr. Sam Lyon was a visitor to Natchez for the day on Sunday, with friends.

Mesdames Cleveland Carter, Dick Jones and Don Theriot were visitors to Alexandria, La., on Tuesday.

On Tuesday afternoon the Garden Club met at the home of Mrs. Perry H. Corbett with Mrs. Lane Crews and Mrs. G. H. Hamilton as co-hostesses. The Corbett home was most artistically decorated with lovely crystanthemums and roses from her garden. E. Poole of Southwestern College in Lafayette was the guest speaker and gave interesting data on flowers and showed a number of colored slides.

Bring the Kiddies—

Is Open

SHOP EARLY FOR BEST SELECTIONS

Our entire store is dressed up in colorful Christmas decorations for your shopping pleasure.

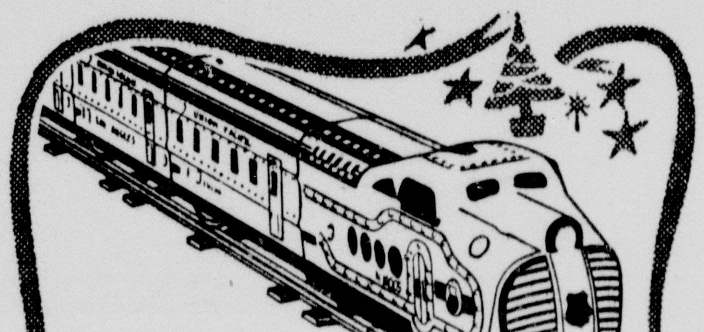

Be On The Right Track . . . Give This Streamlined

Diesel Electric Passenger Train

- Streamlined 4 unit set
- Complete with track and transformer

11.98 1.20 Down 1.25 a Week

Modeled after new streamliner trains. Locomotive has oilless bearings, built-in remote control unit, bright headlight. Ten sections of track. Train measures 28" overall.

OTHER ELECTRIC TRAINS 13.98, 19.95

MECHANICAL TRAINS 4.39, 5.95

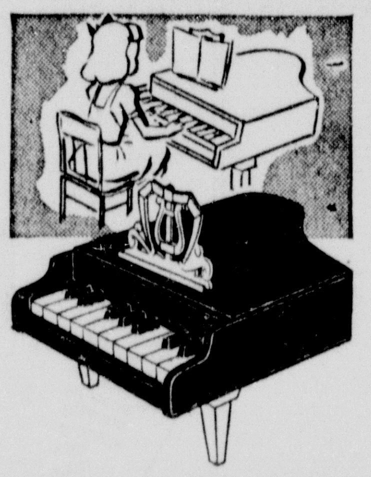

Start Their Musical Training Early

Plastic Grand Piano

3.29

- Plays just like a real piano
- Complete with music

Top rated musical toy hit in 1948. Has 17 keys, sharps and flats that actually play. Washable, plastic, removable legs and music stand.

10-KEY WOOD PIANO 2.95

For Backyard Cowboys

Texan Jr. Pistol

98c

De luxe nickel finish with ivory handles. 9" length.

Texan Sr. Pistol 1.49

Pirate Pistol 1.39

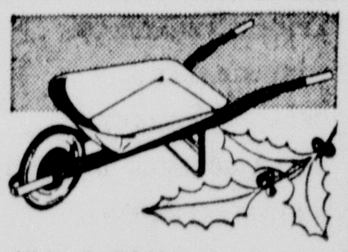

All Made Of Metal

Wheelbarrow

1.98

More than a toy . . . a practical child size wheelbarrow. 32 inches long. Sturdily finished. For fun in the sand.

When A Little Lady Entertains Her Guests

32-Piece Plastic Tea Set

1.98

- Replica of fine dinnerware
- Hand decorated plastic

Contains 32 beautifully molded, ivory colored plastic pieces with the famous bone china design. Complete service for four — looks like real dinnerware.

BAKE-A-CAKE SET 98c

Oh Baby . . . DOLLS

A Famous Name In Dolls Makes This Gift

Horsman 17" Baby Doll

5.98

- She talks—her eyes move
- Soft plastic arms and legs

She'll steal your heart away. Lifelike flesh color. Lace trimmed organdy dress, matching bonnet, rubber panties, slip, shoes and stockings.

Other Horsman Dolls...... 4.98 up

Toys for TODDLERS

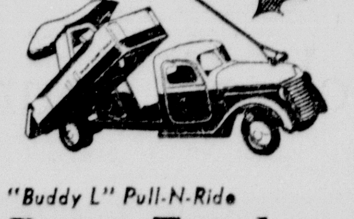

"Buddy L" Pull-N-Ride

Dump Truck

4.39

For parlor truckers. Has removable saddle seat. End gate opens automatically.

"Buddy L" Delivery Truck.... 5.98

For Junior Storekeepers

Cash Register

3.98

Precision made replica of standard model. 6 compartments. Red enamel finish.

Adding Machine 1.95

Deluxe Play Stove Size 15¾" x 14" x 7¼". Equipped with 5 aluminum cooking utensils. Has removable drawer.. **3.59**

American Tool Chest A total of 19 pieces are included. Wooden chest is 16" with trunk-type swing catches. **4.98**

Double Holster Set Brown and ivory leather holsters. Nickel-finish trooper repeaters. Belt holds 6 bullets........ **2.98**

Plastic Blocks A wagon full. Blocks are in 12 assorted colors with letters, numbers and figures. **1.98**

Massey's Service Center

801 JACKSON PHONE 892

Economy Auto Supply

WEST MONROE 116 TRENTON PHONE 2188

Twin City Oil and Tire Co.

512 CYPRESS WEST MONROE, LA.

We've Cut Prices...

Clearance

CLOSING OUT ON ODD PIECES OF DISCONTINUED LINES!!

Cut In Prices... Considerably Below Our Cost!!

$598.50 Mahogany Shoreham Bedroom suite, bed, vanity, chest, night table and bench. Made by Superior Sleeprite Corporation.	$398.50
$199.50 Mahogany Dresser and Mirror by Rockford, reduced to	99.50
$84.50 Sterling Oak Vanity, by Jamestown Sterling.	42.95
$69.50 Sterling Oak Chest, by Jamestown Sterling.	29.95
$19.50 Sterling Oak Night Table, by Jamestown Sterling.	9.95
$58.50 Sterling Oak Chest, by Jamestown Sterling.	29.95
$58.50 Cathedral Oak Chest, by Jamestown Sterling.	29.95
$44.50 Cathedral Oak Full Sized Bed, by Jamestown Sterling.	23.50
$15.95 Cathedral Oak Bench, by Jamestown Sterling.	8.85
$18.95 Cathedral Oak Night Table, by Jamestown Sterling.	10.95
$59.50 Modern Frosted Oak Commode by Mengel.	27.50
$98.50 Modern Frosted Oak Chest by Mengel.	$44.50
$39.50 Modern Frosted Oak Hanging Mirror by Mengel.	14.95
$22.50 Maple Colonial Hanging Mirror by Mengel.	9.95
$27.50 Mirror, by Mengel.	13.50
$104.50 Blonde Mahogany Chest, by Mengel.	44.50
$32.50 Blonde Mahogany Night Stand, by Mengel.	14.50
$41.50 Mirror, by Mengel.	17.50
$52.50 Maple Dresser, by Forrest, reduced to	24.50
$34.50 Colonial Maple Night Table, by Statton.	14.50
$22.50 Cherry Night Stand, made by Youngsville Star.	11.95

A Glorious Opportunity to Buy Fine Home Furnishings at Worth-While Savings! Values You Can't Afford to Miss!

MONROE FURNITURE *Company, Inc.*

132 N. Second Phone 5200

November 25th Is Thanksgiving---

So Let's All Give Thanks On This Day---

. . . yes, we all offer humble thanks for such a multitude of things, material and intrinsic . . . for plentiful food, not just at this festive board, but the whole year through. And we give heartfelt thanks for this, our America, "land of the Pilgrims' pride" which inspired this joyful harvest-time custom. For whether we're counting our blessings under a blazing Arizona sun . . . where winds whip off a rock-bound coast of Maine . . . or high in wooded Oregon— it's all the same, our America of steadfast tolerance and good humor, of neighborliness and pleasant living, so priceless. It is rather for us to bow reverent heads and let our full hearts give voice to the gratitude forever with us but too seldom expressed.

Attend the Church of Your Choice Today and Every Sunday

That citizens of the surrounding territory may become better acquainted with their churches, this page is reverently dedicated by

Louisville Cooperage Co.

McKenzie & Mouk

Lumbermen's Supply Co.

Motors Securities Co., Inc.

This Page Sponsored By:

★

ALICE HENRY MILLINERY
A. & P. TEA COMPANY
ALVIS HOTEL
ACME BEVERAGE CO.
BOND'S BAKERY
BELL'S PHARMACY
BELLA SCHERCK DAVIDSON
BROWN PAPER MILL
CITY OF MONROE
DURRETT HARDWARE & FURN. CO.
DIXIE BEDDING & FURN. CO.
D. & E. FURNITURE CO.
DELTA FURNITURE CO.
ECONOMY AUTO SUPPLY CO.
FISHER'S BAKERY
FAMILY SHOE STORE
FRANCES HOTEL
GUARANTEE SHOE STORE
HUNT & WHITAKER, INC.
HALL FUNERAL HOME
TOM HICKS, POLICE JUROR
JAMES MACHINE WORKS
JOY THEATRE
JULIUS & SON
KEYSTONE PAINT & DECORATING CO.
KEENE'S SHOE STORE
LOUISVILLE COOPERAGE CO.
LUMBERMEN'S SUPPLY CO.
McKENZIE & MOUK
MOTORS SECURITIES CO., INC.
MONROE AUTO TOP AND BODY
MONROE FURNITURE CO.
MARTIN MARBLE & GRANITE WORKS
MOORE'S TAILORING & MEN'S WEAR
MONROE AUTOMOBILE & SUPPLY CO.
H. MICKEL WHOLESALE DRYGOODS CO.
MASSEY'S SERVICE CENTER
McCAIN-RICHARDS
OUACHITA BAKING CO.
PRIMOS CAFETERIA
ROYAL FEED & SEED STORE
RENFROW & SON
SPATAFORA PHARMACY
SNAPPY BOWLING LANES
STRAND & RIALTO THEATRES
SHEPARD'S REFRIGERATION AND AIR CONDITIONING SERVICE
J. C. STEELE LUMBER CO.
SCOTT TRUCK & TRACTOR CO.
SLAGLE-JOHNSON LUMBER CO.
TYNER-PETRUS CO.
VIRGINIA PHARMACY, INC.

THIS IS ONE OF A SERIES OF ADVERTISEMENTS BEING SPONSORED BY OUTSTANDING INDUSTRIES AND ESTABLISHMENTS IN THE TWIN CITIES

CHURCH DIRECTORY

★

M'CLENDON BAPTIST CHURCH
Old Natchitoches Road
D. D. Cantrell, Pastor

ASSEMBLY OF GOD
Dooley Addition
R. L. Parker, Pastor
T. W. Parnell, Sunday School Superintendent

ASSEMBLY OF GOD
Cypress and Crosley
West Monroe
E. L. Tanner, Pastor

BAWCOM APOSTOLIC CHURCH
Rev. W. T. Hemphill
Bawcomville-Jonesboro Road

BROWNVILLE METHODIST
Alvin St.
Rev. Tillman A. Brown

THE CHURCH OF GOD
800 Georgia St., Monroe
Rev. Horace Taylor, Pastor

CENTRAL ASSEMBLY OF GOD
Corner Hall and Calypso
L. O. Waldon, Pastor

CALVARY BAPTIST CHURCH
812 Mississippi Street
Rev. Grant Clark, Pastor

COLLEGE PLACE BAPTIST CHURCH
301 Sherrouse Ave.
(Two Blocks South Junior College)
C. S. Cadwallader, Jr., Pastor
D. C. Black, Director of Music

EMMANUEL BAPTIST CHURCH
North Fifth and Breard Streets
(In the Heart of Monroe)
A. M. Funderburk, Pastor
B. C. Smith, Choir Director

PENIEL BAPTIST CHURCH
Rev. C. C. Martin, Pastor
Jonesboro Road West Monroe

PARKVIEW BAPTIST CHURCH
Rev Colon P Coaker, Pastor
J. E. Lindsey, Music Director
407 Stubbs
(Temporarily Located Georgia Tucker School)

FIRST BAPTIST CHURCH
St. John and Grammont Streets
L. T. Hastings, Pastor

FIRST BAPTIST CHURCH
501 Pine, West Monroe
Dr. C. E. Autrey, Pastor
Rev E. A. Autrey, Co-Pastor

FAIRBANKS BAPTIST CHURCH
Rev. O. P. Bazer, Pastor

NEW CHAPEL HILL BAPTIST CHURCH
West Monroe, Route 1
Rev. A. D. Langston, Sr., Pastor

RIDGE AVENUE BAPTIST CHURCH
West Monroe
A. T. Mitchell, Pastor
Clyde Fulton, Music Director

FAITH BAPTIST CHURCH
Rev. J. C. Houston, Pastor
Jackson and Orange

TRINITY BAPTIST CHURCH
West Monroe, La.
Rev. J. J. Seal

GOOD HOPE BAPTIST CHURCH
West Monroe, Route 1
Homer R. Spence, Pastor

CENTRAL BAPTIST CHURCH
3400 Lee Avenue, Monroe, La.
C. Roger Johnson, Pastor

TEMPLE BAPTIST CHURCH
601 Plum Street
E. L. Averett, D. D., Pastor

ST. MATTHEW'S CATHOLIC CHURCH
Rev. J. C. Marsh, Pastor

CONGREGATIONAL CHRISTIAN CHURCH
Rev. A. O. Wright
212 North Sixth St.
West Monroe, La.

CHURCH OF GOD
809 Montgomery St.
West Monroe
J. P. Nolan

CHURCH OF CHRIST
Jackson at Texas
Monroe, La.
John T. Smithson, Minister
Church Phone 6637
Residence Phone 1733

FIRST CHRISTIAN CHURCH
(Disciples of Christ)
St. John and Oak Streets
R. T. Watson, Minister

CHRISTIAN SCIENCE SERVICES
Corner Auburn Avenue and North Second Street

CHURCH OF JESUS CHRIST OF LATTER DAY SAINTS
807 North Second Street
L. T. Bivins, President

GRACE EPISCOPAL CHURCH
North Fourth and Glenmar Streets
Rev. Edward Farren Hayward, Rector

CHURCH OF GOD
1401 Cypress
J. C. Grubbs, Pastor

JEWISH TEMPLE B'NAI ISRAEL
Rabbi F. K. Hirsch

TRINITY LUTHERAN CHURCH
Harrison and D'Arbonne
Two Blocks South of N. J. C.
H. W. Kamman, Pastor

CHOUDRANT METHODIST CHURCH
Choudrant, La.
Roy Grant, Pastor

CLAIBORNE METHODIST CHURCH
Calhoun Road
F. L. Hearne, Pastor
J. O. Fleming, Sunday School Superintendent

FIRST METHODIST CHURCH
Jackson at Wood Street
Rev. A. M. Serex, Ph. D., Pastor
Rev. Lea Joyner, Assistant to Pastor

FIRST METHODIST CHURCH
West Monroe
Rev. R. H. Staples, Pastor

GORDON AVENUE METHODIST CHURCH
Rev. W. H. Carroll

MEMORIAL METHODIST CHURCH
Rev Geo Pearce, Jr.
401 Sherrouse

STONE AVENUE METHODIST CHURCH
Corner of Stone and South Third
L. L. Yeager, Pastor

WEST MONROE CHURCH OF THE NAZARENE
Stella and North 4th Sts.,
West Monroe
Rev. R. A. McCormick, Pastor
Residence, 301 N. 11th St., West Monroe
Telephone 782-J

FIRST CHURCH OF THE NAZARENE
Thomas and Richmond Ave.
Rev E. T. Harris, Pastor

FIRST PENTECOSTAL CHURCH
Corner Wheeler St.—Jonesboro Road
West Monroe, La.
E. W. Coughran, Pastor

THE FIRST PRESBYTERIAN CHURCH
Grammont at Catalpa
Ernest D. Holloway, Minister

THE SALVATION ARMY
110½ South Grand Street
Adjutant Charles A. Stratford

MEMORIAL PRESBYTERIAN CHURCH
North Fourth and Mill Sts.
Charley B. Robinson, Pastor

CENTER POINT BAPTIST CHURCH
New Natchitoches Road
J. A. Strom, Pastor

SEVENTH DAY ADVENTIST
1200 South Second St.
Gordon C. Osgood, Pastor

STERLINGTON BAPTIST CHURCH
Sterlington, La.
E. J. Speegle, Pastor

SWARTZ BAPTIST CHURCH
Rev. Horace J. Taylor, Pastor

★

(Note, Ministers—If your Church isn't listed in this column please do so at once.)

THANKSGIVING, DINNER THEME

Elaborate Meal Is Served Business And Professional Women

Misses Ella Pearl Sutton, Alice Chilton, Maude Brownlee and Marion Simmons, ably assisted by Mrs. Ruth Hundley, were the hostess committee for the last meeting and surprised the some thirty members of the Business and Professional Girls' Club of the Y. W. C. A., present, with a delicious turkey dinner, complete with pumpkin pie. The fall season was in evidence throughout the club rooms by the artistic groupings of chrysanthemums of various colors, which are now blooming profusely in the yards of the Twin Cities. Clever place cards and programs marked each place. Miss Marion Simmons was a charming mistress of ceremonies.

Miss Lea Joiner, assistant pastor of the First Methodist Church of Monroe, was the principal speaker and chose for her theme on this evening: "What Is Left for Thanksgiving?" She said in part:

"The world is left with possibilities! Bewildered in mind and confused in morals, we wonder what is next on the agenda of national and world affairs. Yet there is another side—evil thrives, but right always conquers. There is much brutality, but much more benevolence. There are dirty things, but also Diety on earth. There is a creative force, wholesome and good, underlying all of life—a beautiful strand of high purpose woven into a lovely pattern of the warp and woof of life. If we look down, we see mud; if we look up, we see God.

"We have responsibilities as citizens! Our world, nation, city is our responsibility. Wrongs can be righted, injustices rectified, inequalities equalized, wealth and necessities can be distributed, greed curbed and love increased only by us. We can be thankful that ours is still the land of the future.

"We have friends! Life without friends is like a rose without fragrance—honey without sweetness. Man is desolate as a desert if his soul is not irrigated by the waters of friendship. Goodness, kindness, consideration, unselfishness, love, purity, courage are forces among us for which we can be thankful. They are for all. They cannot be monopolized nor hoarded. No power can force them out of circulation.

"God is left! He is the source and fountain of the high values of life and His everlastingness is our security and comfort. 'In Him we live, move and have our being.' 'He is our refuge and strength!'

"With the world, possibilities before us, friends with us, God upholding us, what else can we do except to give thanks? We should make every day a Thanksgiving day. Thankfulness toward God makes us loving and charitable toward others. Gratitude is a fruit of great cultivation.

"A thankful attitude is the most important key to character. Blessed is the one who possesses the grace of gratitude, and who cultivates the habit of thankfulness, for he or she is a blessing wherever he goes."

Miss Betty Lou Alpha, as Scripture reader; Miss Aulcy Burgess, modern girl; Miss Rosemary Colligan, Pilgrim girl; Miss Doris Roe, first reader; Miss Ruth Phelps, second reader; Miss Dorothy Grant, spirit of America; and Miss Drucilla Motley, as distant voice, presented a short pageant on the "Spirit of Thanksgiving."

Miss Allie Marie Coats introduced Miss Lottie Mae Ewing and Mrs. H. S. Chilton as guests and welcomed back Miss D. L. O. Puckett.

ORDER
Popular Brand
CIGARETTES
BY MAIL
Your Choice $1.52 Carton
Minimum Order, 3 Cartons
Mail Check or Money Order to-
POST-ALL SALES COMPANY
930 F St., N. W., Wash. 4, D. C.
Dept. C-1886
IMMEDIATE DELIVERY

HERE ARE PLANS FOR BEATING TRAFFIC PROBLEM ON DOWNTOWN STREETS

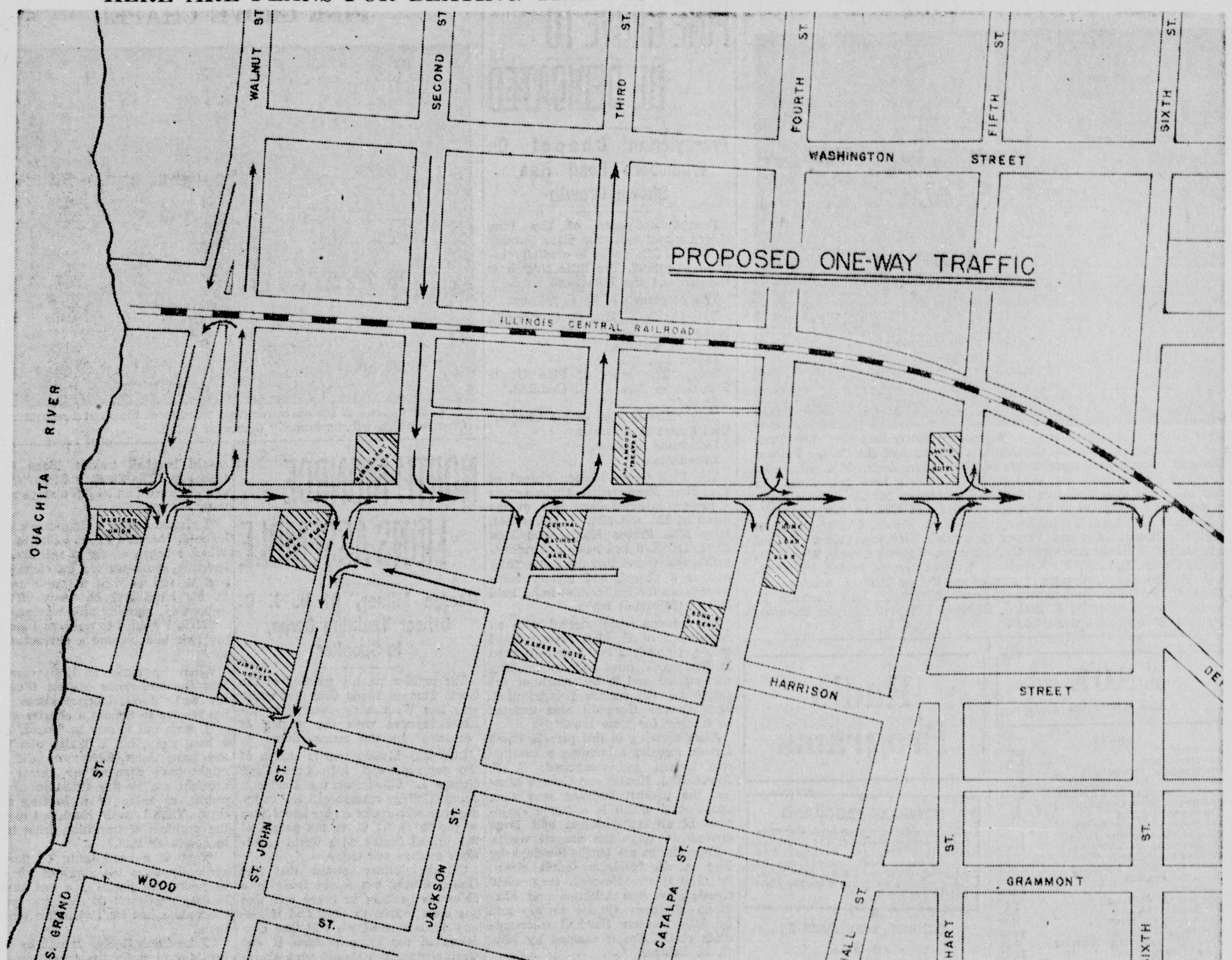

A one-way traffic plan, proposed by Monroe TrafficCapt. Jack Davis at a meeting of the Monroe Safety Council No. 15, from all indications last week was meeting favorable opinion with the general public and business men of the city. As pointed out in the above map the plan would allow only east-bound traffic on DeSiard street from Grand to Sixth street, with traffic flowing north from South Grand St. John, Jackson, Catalpa, Hall and Sixth streets restricted to only right turns into DeSiard. Motorists traveling south to DeSiard from the north section of the city, would be allowed to make only left turns onto the main street. Only two one-way blocks are slated for streets south of DeSiard, namely Harrison from Jackson to St. John street, going west, and St. John street from Grammont to DeSiard moving south. Right turns off the one-way block of Harrison will be allowed in Capt. Davis's plan. South-bound traffic moving into DeSiard from the northern section of the city will be "one-way" on North Grand and North Second streets, with only traffic moving north allowed on Walnut and North Third streets. One-way streets north of DeSiard extends to Washington street. Arrows inserted in the above map shows drivers in which direction they will be permitted to travel. All blocks having arrows are one-way, designating in which direction traffic will be allowed to flow. All streets without arrows are two-way streets. The board of directors of the Chamber of Commerce here, voted favorably for the plan in a meeting last Thursday. Captain Davis heads a "traffic flow" committee of the safety council.
(Map Used Through The Courtesy of the City Engineers).

ELECT FIVE FOR C. C. DIRECTORS

New Board Members Named In Annual Fall Balloting

Five new directors of the Chamber of Commerce have been elected by the membership, it was announced yesterday by Dr. J. W. Cummins, chamber president. Elected for a three-year term, beginning January 1, 1949, were: J. C. Steele, Jr., of the J. C. Steele Lumber Company, West Monroe; E. M. Baber, Baber's Appliance Company; Ben R. Downing, Ouachita National Bank; W. W. McCain, McCain-Richards, Inc.; and M. G. Moore, Moore's Tailoring and Men's Wear.

The five new directors will replace the following, who are just completing a term of three years on the board: C. K. Crandall, Dr. J. W. Cummins, L. U. Fourmy, H. K. Litton and T. H. Scott.

In commenting on the election, Dr. Cummins stated: "We are most fortunate to have men of the caliber of these new directors to add to our board. We are confident they will serve the Chamber of Commerce well and unselfishly. We only wish it had been possible to elect all ten of the nominees on the ballots, as all of them are civic leaders of unusual ability in the Twin Cities. Obviously the members of the chamber felt that way, also, since the balloting in all cases was surprisingly close."

The new directors will attend their initial meeting of the board of December 9, when officers for 1949 will be elected.

TURPIN TIPS

39
TURPIN LUMBER & SUPPLY CO.
Monroe's most complete building supply store
WHERE LOUISVILLE Meets DESIARD
175 Phone 176

HEWITT GIVES TALK ON MUSIC

Telis Association Members Some Of Ethics Of Their Line

Paul Hewitt, addressing the members of the Monroe Music Teachers Association listed the officers as follows: Mrs. M. M. Tabb, president; Mrs. John Sholars, vice-president; E. Lowery Jefferson, treasurer; Miss Marjorie Pendergraft, recording secretary; Miss Mary Fortenberry, corresponding secretary; Les Winslow, reporter. The constitution and bylaws were named later: Mrs. Eloise Stanhope; membership, Mrs. Alma Woodham; Mrs. Florence Albritton.

The code of ethics was agreed upon as follows:

WHEREAS, the Music Teachers' Association of Monroe, has been formed to raise standards of music instruction, to promote interests vital to teachers of music and to improve ethical relations among music teachers, therefore,

BE IT RESOLVED, that the members of this association agree to cooperate with each other in observing the following rules of conduct:

Article 1. Members shall not advertise themselves as the pupil of any teacher with whom they have studied for less than six months, unless the exact length of time is stated.

Article 2. Members shall under no circumstances make direct or indirect solicitation of other teachers' pupils.

Article 3. Scholarships shall be awarded to deserving and talented pupils whose means are insufficient to pay for their instruction.

Article 4. Members shall not advertise a new pupil as their own until the pupil shall have received at least six months' instruction from the new teacher.

Article 5. Members shall not accept a pupil of another teacher until definite proof is given that the pupil has severed relations with his former teacher, and that his tuition has been paid in full.

Article 6. Members shall maintain a dignified silence about the work of other teachers, unless that which they say is good.

Article 7. Members shall not make any exaggerated claims or misleading statements in their printed matter or publicity. All publicity shall be dignified, strictly truthful and representative of the highest professional standards.

Rules To Govern Business Relations

Members shall dignify the profession by charging a fair price per thirty-minute lesson and should make no deviation therefrom. One dollar per half-hour lesson will be considered the minimum fee to be charged by members of the association.

Meetings are held once a month that the teachers may exchange ideas and discuss subjects advantageous to the development of the students' musical advancement.

"Give Your Child Music" is a short article written by James L. Mursell, Teachers' College, Columbia University, in the May issue of "Parents Magazine." I shall quote a few paragraphs:

"Every child has talent enough to enjoy music and to learn how to make it, too."

"The ability to make music and to enjoy it is a very important factor in your child's development. Do not think of it merely as an extra, or a social accomplishment nice enough in its way, but not a necessity. It deserves to be taken far more seriously than that."

Music can greatly help your child in the emotional stresses and difficulties he is sure to run into even while he is quite young, and still more during his adolescent years. There is accumulated psychological evidence to prove that music is a powerful influence helping to establish poise and stability. This is recognized not only by psychologists but also by physicians, and today music is being widely used as a curative agency. Its helpful influence is particularly strong with children and young people.

Apart from any scientific evidence, experience proves that music is a unique agency in human affairs. It both thrills and calms, stimulates and refreshes. It requires hard work, but it rewards hard work with a peculiarly intimate satisfaction. And you may confidently believe on excellent authority that music offers your child a first-rate emotional outlet of a most constructive and helpful kind. What are some of the advantages of music study?

Music is essentially a social art. One makes it for other people. One makes it with other people. And although one can certainly enjoy it alone, the sharing of musical pleasure tends to increase it. So if your child is learning to get along with music, he is also learning to get along with people, and in an especially happy and helpful way. The constructive effects of music on a child's social adjustment are just about as well attested to as are its constructive emotional effects.

Set out to create an atmosphere of musical interest, shared musical enjoyment and music encouragement right at home. It is a delightful and a natural thing for families to do.

Listen to good music in your home. Make it part and parcel of your child's life from his earliest years. Share it with him. Your own enjoyment of music can have a profound and lasting effect upon your child.

BOMB SQUADRON TO HOLD MEETING

There will be a "special" meeting of the 579th bomb squadron Tuesday night, November 23, at Selman field at 7:30 p.m. It is urged that all officers and enlisted men assigned to this squadron attend this special meeting.

This meeting will be of great importance in that those who attend will be retained in the squadron. Those who have been assigned to the squadron and fail to attend this meeting will be dropped from the squadron roll. A final roll will be taken at the meeting and those in attendance will be eligible to qualify for inactive reserve pay.

PILOT CLUB HAS BUSINESS MEET

Christmas Plans Are Formulated At Session In La Casa

The business meeting of the Monroe Pilot Club was well attended last Tuesday evening, when they met at the La Casa Tea Room, to complete their plans for the book review of "The Bell Ringers."

Other business discussed at this meeting were the plans for the club's Christmas party to be held at Dr. Irma Jones on December 21. All Pilots look forward to this event with much delight for it is one meeting when all business is forgotten and fun of the season is enjoyed by all.

The club voted 100 per cent to cooperate with several other clubs in the city in promoting a "Fill a Box" program, which will be collected and sent abroad.

Mrs. Hazel Garlington read an invitation from Mrs. Mae Modes to attend the cripple children's Christmas party some time in December to be held at the Missouri Pacific Booster hall.

Mrs. Emma Lou Perkins was appointed to serve as Pilot captain for the Salvation Army Christmas kettles. The club has for several years assisted with this work. Mrs. Perkins asked that no one forget the Salvation Army this year. "They need your help now, as in the past. When you pass a kettle please do not forget to drop in your donation, it will go to help someone who cannot help himself," she said.

There were 21 Pilots present. With the singing of the Pilot song, the meeting was dismissed.

RECREATION SCHEDULE

Monday

Play period from 3:00 to 9:00.

Tuesday

Play period from 3:00 to 9:00.

Square dancing from 7:30 to ? Everyone is invited to take part in square dancing. Individual instructions to all. Older people are especially invited.

Basketball games at L. T. I., starting at 6:30.

Wednesday

Play period from 3:00 to 9:00.

Grammar school championship football games at Neville. First game of sixth graders at 6:30, second game of seventh graders at 7:30.

Thursday

Closed because of Thanksgiving.

Friday

Play period from 3:00 to 9:00.

Children's night, starting at 6:30. Open to all children in the seventh grade and below.

Basketball games at L. T. I., starting at 6:30.

Saturday

Play period from 9:00 until 12:00.

Play period from 3:00 until 5:30.

Teen-Age night starting at 7:30.

REBEKAS HOLD AN OPEN HOUSE

Large Attendance Is Present; Addresses Are Delivered

Monroe Rebekah Lodge No. 66 held open house Wednesday night, November 17, in celebration of their tenth anniversary. A large crowd of Rebekahs, Oddfellows and friends were entertained with an interesting program. The meeting was called to order by Grand Marshall Clyde L. Pohl, who acted as master of ceremonies. All stations were jointly filled by the officers of Monroe Rebekah Lodge No. 66 and Ouachita Lodge No. 2, I. O. O. F. The colors were presented by Flag Bearer Opal Thompson, escorted by Warden Flo Ware, and Conductress Beatrice Worley, followed by the singing of America. The music was furnished by Mrs. Isabel Gibbs, pianist. After a prayer by Brother Cal Peters, the grand master of Louisiana, Brother Jesse Webb, of Baton Rouge, was introduced; Grand Patriarch Hope V. Tarver, of Monroe, La.; Past Grand Master Cecil Garrett, of Jonesboro, La.; Past President of Rebekah Assembly Nobie Mae Tarver; the appointed officers of the grand lodge, Clyde L. Pohl, grand marshall; M. C. (Pop) Jenkins, grand chaplain; Clyde L. Pohl, grand marshall of encampment.

Brother Webb made a very interesting talk on the progress of Oddfellowship of Louisiana.

Rosetta Thompson, noble grand of Monroe Rebekah Lodge No. 66, also Linnie Whitaker, who has been secretary of Monroe lodge eight years; Brother J. L. Walker, noble grand of Ouachita Lodge No. 2 of Monroe; the district president of Rebekah Assembly, Ora Beasley, of Monroe; Pauline Richardson, noble grand of Jonesboro Rebekah lodge; Brother Boseman, of Baton Rouge, La.

There were quite a number of people from other organizations present. Mr. Lawrence Williams, district manager of the Woodmen of the World, also Mrs. Ella Hogge, president of the Woodmen Circle; Mrs. Mattie Edney, state junior supervisor of Woodmen Circle; Mr. Lonnie Blake, past chancellor, Knights of Pythias; Mrs. Freda Henderson, most excellent chief, Monroe Temple No. 1 Pythian Sisters; Miss June Blake, past royal princess Pythian Sunshine Girls; Mrs. Clara Benoit, worthy matron of Louise McGuire Chapter Eastern Star.

Monroe Rebekah Lodge No. 66 put on a very impressive drill under the supervision of Nobie Mae Tarver, drill captain. Nell Van gave an impersonation of Minnie Pearl, which was enjoyed by all.

After the retirement of the flag of our country, everyone was invited to the dining room where the most delicious refreshments were served by the Monroe Rebekah Lodge Sisters of Swartz, La.

THROW AWAY YOUR LAWN MOWER
Plant PURE CULTURE CENTIPEDE LAWN GRASS for a permanent lawn. NEEDS NO MOWING. Grows in any soil—in the sun or in the shade. Makes a beautiful carpet and crowds out weeds and all other grasses. Many types of grasses are being called CENTIPEDE. We are the original growers from the original stock brought from China. Make sure you get PURE CULTURE by ordering from us. Can be planted any day of the year. Write for particulars so you can plant at once.
AGENT, LAND'S END FARM
Box 648 — Beeville, Texas

DREW PEARSON PLANS NATION WIDE LETTER CAMPAIGN

Roger C. White, Jr., Seeks To Aid Project In Twin Cities

Two letters from Drew Pearson should hold a good deal of interest for the people of Monroe in connection with the foreign letter writing campaign that is going on at the present. About five months ago the Mayor of Ingolstadt, Germany sent to R. C. White, Jr., a list of 350 names of German adults and youth who wished to correspond with Americans. In order to provide means for a more enduring correspondence, the ages, occupation, and sex were listed. To date over 300 letters have been written by the people of Monroe in the first step of a nation-wide writing project with the peoples of Europe. The campaign has proved so successful and is being enjoyed so much that names of 200 more Germans were received. These are being distributed at the present.

After the first letters had been exchanged, Mr. White wrote to Mr. Pearson about the project and received the following letter:

July 13, 1948

Mr. Roger C. White, Jr.
503 Speed Ave., Monroe, La.
Dear Mr. White:

I am certainly glad you took the time to write me about your letter campaign. I am very definitely interested in the business of inaugurating a universal letter writing program and have been giving a lot of thought as to how it can best be managed.

As you say, this sort of thing is being done on a very commendable scale throughout the U. S. at this time. The Kellogg Company, at Battle Creek, Mich., recently launched a sizeable campaign, via new corn flakes package, to interest American children and teachers in acquiring "pen pals" abroad. I have been able to help on this by securing lists of names from the various embassies which, on the whole, have proved cooperative.

Several individual cities have organized friendship letter committees. Probably the most active of them is Philadelphia, Pa., where the committee operates under the auspices of the United Nations council. Oakland, Calif. is another city where the project has met with considerable enthusiasm, while in Toledo, O., Mayor Mike DiSalle has set up a special committee to concentrate on the plan.

In Philadelphia, the friendship letter committee uses volunteer workers to sort out the letters and try to arrange that a certain group age in the U. S. writes to a corresponding group age abroad. This is quite a job and in my opinion these people are doing a great service for universal friendship.

It has occurred to me that if all of these individual efforts could be coordinated under a central committee, our letter writing campaign might easily assume national proportions. The Friendship Train showed us how wholeheartedly the American people respond to an appeal with a people-to-people, not government-to-government angle. And it is my guess that with the proper publicity, we could start a letter writing campaign that would snowball into the greatest force for universal friendship this world has ever seen.

I think you have done a magnificent job on your own, and I share your opinion that it is important to try to match interests and it would be, if possible, in the exchanges of names.

The main problem is, of course, a dearth of names of children and adults in Europe and Latin America to whom Americans can write. I have been trying to evolve some means of securing names of Russians, but it looks as if I am up against the iron curtain.

I should be interested in hearing more about your project, and I will keep you informed of any developments along the lines I have in mind. In the meantime I am enclosing a number of letters passed on to me by the office of education in Washington, D. C., with the idea that you may be able to use these people as correspondents. Thank you again for writing me.

Very sincerely yours,
DREW PEARSON.

Then in response to another letter from Mr. White, Mr. Pearson wrote as follows:

Sept. 16, 1948

Dear Mr. White:

I want to thank you for your very interesting letters.

As I believe I mentioned before, I have been working on the same idea you suggest, and have practically completed organization of a central committee to handle this letter writing campaign.

I am delighted to know you are thinking along the same lines, and will be glad to have your help in every possible way. Just now I am terribly rushed, having returned from my vacation to find the usual backlog of work, but I will write you further when I have more details worked out.

Sincerely,
Drew Pearson.

These letters from Mr. Pearson led to the forming of the Friendship Letters Committee on September 28. This committee consists of Mrs. W. J. Veazey, local Red Cross director, Mrs. Rodman Collins, Miss Bess Sharp, Mr. and Mrs. William Gannaway, and R. C. White, Jr. Means of increasing the number of people writing were discussed and it was decided that, besides working through the churches, the aid of school teachers should be asked. Nearly all the letters written so far have been written through the efforts of the First Baptist Church, the First and Memorial Methodist Churches. Cooperation is eagerly sought from all churches of Monroe, however.

Mr. White, chairman of the committee, stated that nine-tenths of the letters he has received or had had knowledge of, were written in English and most in very excellent English. Nearly all the letters state the wish that an enduring peace will be obtained and all are most appreciative and eager to have friends in America with whom they can correspond. Frequently they tell of their city which is located on the Danube and was during the 19th century a center of learning and culture. Mr. White spent VE night there and said that the town was badly demolished by the fighting which raged in and around the city. The Mayor, Dr. Weber, who was just re-elected to this office, writes that the people are doing what they can to rebuild and return to normal.

As Mr. Pearson wrote in his letter, the campaign should be carried to all the peoples of Europe. The Russians, of course, are the people to whom we should write, first of all, but at the present names are unavailable.

Lest some may think this is merely an idealistic plan that would do little, if any thing towards universal peace, it should be pointed out that experts on foreign politics concluded that the millions of letters sent from America and England to Italy before the April elections had as much as any other factor in keeping the anti-Communists in control of the government.

It is sincerely requested that the people of Monroe cooperate in this most important of all projects, i. e of creating an enduring peace. Through these letters one people can come to understand and love one another, and certainly good friends do not wage war. Teachers are particularly urged to call Mr. White at 6349 and ask for these names, all of which have been typed on airmail envelopes. At the present there are 150 boys from 16-18 who desire American pals. There are many adults available. Mrs. Mary Peavy, teacher at the Georgia Tucker School, has already exchanged several letters with a German teacher, on the idea of having the different grades in grammar school exchange scrapbooks. This project has been under way for a number of years by the Red Cross under Mrs. Veazey's direction.

The Friendship Letters Committee welcomes your interest in becoming a member.

The four principal nut crops that Americans eat are almonds, filberts, walnuts and pecans.

Mr. Nicholas
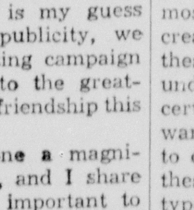
Goes to town..

But, please don't tell a soul . . . we've promised to keep his secret.

For, this Christmas, Mr. Nicholas finally gave in . . . and with the true finesse of the conspirator, decided to give his family the gift they've always wanted—his portrait. And, though he slipped furtively into our studio, as if to keep a world from knowing that steel can bend . . . he was pretty proud of the proofs that showed just the right mixture of dignity and humor.

But, when his wife walked in just after he left . . . to find us holding his proofs, it was with some difficulty that we kept our poise. Why was she there? Wouldn't you know it? . . . she'd come to town to have her portrait made as a Christmas surprise for Mr. Nicholas. But, don't tell a soul . . . we promised to keep her secret, too!

Tune In KMLB
Every Sunday
6:30 P. M.

griffin's STUDIO

318 DeSiard St., Phone 6

QUOTA CLUB TO ADOPT BYLAWS

Special Meeting Held To Consider Provisions Of Organization

The Monroe Quota Club met at the home of Mrs. W. J. Veazey on Forsythe avenue for a comprehensive study of the by-laws. Being recently organized considerable interest is being shown in the writing of the first set of by-laws to be used by the local organization.

The by-laws committee was headed by Mrs. Veazey, assisted by Mrs. Dolly Douglas and Mrs. Mary Lee George.

Mrs. Myrtle Porter, vice-president, presided in the absence of the president. Standing committees were appointed as follows: Membership and classification, Mrs. Ruth Surguine, assisted by Mrs. Olive Tomlinson; ways and means, Mrs. Vivian Murray, assisted by Mrs. Nina Hayman, Mrs. Emma Keene and Miss Betty Hodges; program, Miss Freeda Michel, assisted by Mrs. Mary Lee George and Mrs. Edith Huckaby; publicity, Mrs. Frances Ritter; inter-club relations, Mrs. Tony Veazey; public affairs, Mrs. Eva Gae Malone; parliamentary and club ethics, Mrs. Dolly Douglas; home and decorations, Miss Betty Hodges, assisted by Mrs. Mildred Swift; scrap book and historian, Mrs. Bess James; year book, Mrs. Mamie McNeil, assisted by Mrs. Maud Mayo.

The ways and means committee reported on several financial projects, plans of which are now being formulated.

The Monroe Quota Club has agreed to work with the other local women civic clubs, B. and P. W., Delta Rho Delta, Altrusa and Pilot, in sponsoring the United Nations program which is scheduled for February.

Apples, stuffed with whole cranberry sauce and baked, are delicious served with turkey or other fowl. Choose small apples, cover the pan but baste occasionally during the baking.

SYMBOL OF SOUTHERN ARISTOCRACY

Hotel ADMIRAL SEMMES

This modern hotel in Mobile, Alabama, is truly symbolic of the traditional charm and hospitality of the South.

Other Nearby Hospitable Hosts

Hotel Wade Hampton — Columbia, S. C.
Hotel Thomas Jefferson — Birmingham, Ala.
Hotel Jung — New Orleans, La.
Hotel DeSoto — New Orleans, La.

Other Affiliated National Hotels

DISTRICT OF COLUMBIA
Hotel Washington — Washington
INDIANA
Hotel Claypool — Indianapolis
NEBRASKA
Hotel Paxton — Omaha
NEW MEXICO
Hotel Clovis — Clovis
OKLAHOMA
Hotel Aldridge — Wewoka
TEXAS
Hotel Stephen F. Austin — Austin
Hotel Edson — Beaumont
Hotel Brownwood — Brownwood
Hotel Sanger — Dallas
Hotel Cortez — El Paso
Hotel Texas — Fort Worth
Hotel Buccaneer — Galveston
Hotel Galvez — Galveston
Hotel Jean Lafitte — Galveston
Coronado Courts — Galveston
Jack Tar Court Hotel — Galveston
Miramar Court — Galveston
Hotel Cavalier — Galveston
Hotel Plaza — Laredo
Hotel Lubbock — Lubbock
Hotel Falls — Marlin
Hotel Cactus — San Angelo
Hotel Menger — San Antonio
Angeles Courts — San Antonio
VIRGINIA
Hotel Mountain Lake — Mountain Lake
Hotel Monticello — Norfolk

Executive Offices Galveston, Texas

Affiliated National Hotels

SEYMOUR HEADS CULVER GROUP

CULVER, Ind.—Pictured here at Culver Military Academy is E. J. Seymour (center, first row) 1507 Park Avenue, Monroe. Mr. Seymour, owner of the Seymour Insurance Company, is president of the Culver Fathers Association which includes a nation-wide and international membership of 2,500 Culver dads. The group pictured here, all officers of the association, attended the annual fall conference of officers here this week. In addition to their annual business meeting in which they discussed plans and a program for the Fathers Association, the officers and their wives were guests at a reception in the home of Supt. and Mrs. W. E. Gregory.

Pictured left to right are: First row: Kenneth M. Floyd, Youngstown, Ohio; S. L. Fisher, Cincinnati, Ohio; E. J. Seymour, Monroe, La.; Harry E. Blythe, Alliance, Ohio; and Verner H. McCall, Houston, Texas. Second row: Col. W. E. Gregory, superintendent, Culver Military Academy; G. A. Yocum, Webster Groves, Mo.; S. A. Jacobs, Ft. Wayne, Ind.; Gerald L. Smith, Manhasset, L. I., N. Y.; Newell B. Wallace, Grosse Pointe, Mich.; C. C. Livingston, Northbrook, Ill.; and Col. J. W. Henderson, director of admissions, Culver Military Academy.

Third row: J. C. Struthers, Elyria, Ohio; C. W. Clark, Indianapolis, Ind.; T. H. Murray, New Rochelle, N. Y.; and J. B. LeClere, Allison Park, Penna. Fourth row: W. E. Bolton, Glencoe, Ill.; F. E. Harper, Edmond, Okla.; Thomas Graham, Louisville, Ky.; and J. R. Newell, Toledo, Ohio.

KMLB

1440 Kilocycles

SUNDAY

7:00—News	ABC
7:15—The Mercer Brothers	Local
7:30—Christian Brotherhood Hour	Local
8:00—Old-Fashioned Revival Hour	Local
9:00—Church of Christ	Local
9:30—The Southernaires	ABC
10:00—Fine Arts Quartette	ABC
10:30—Message of Israel	Local
11:00—First Presbyterian Church	Local
12:00—American Almanac	ABC
12:15—Musical Question Box	Local
12:45—Church of Christ	Local
1:00—This Week Around the World	ABC
1:30—Baptist Crusade for Christ	Local
2:00—Harrison Woods, News	ABC
2:15—The Future of America	ABC
2:30—Treasury Band Show	ABC
3:00—Ted Malone	ABC
3:15—Teletime	Local
3:30—Milton Cross Opera Album	ABC
4:00—Quiet Please	ABC
4:30—Counterspy	ABC
5:00—Drew Pearson	ABC
5:15—Monday Morning Headlines	ABC
5:30—Greatest Story Ever Told	ABC
6:00—Go for the House	ABC
6:30—Design for Living	Local
6:55—By-Lines by Faye	Local
7:00—Stop The Music	ABC
8:00—Walter Winchell	ABC
8:15—Louella Parsons	ABC
8:30—Theatre Guild on the Air	ABC
9:30—Guy Lombardo's Orch.	Local
9:45—George Sokolsky, News	ABC
10:00—News of Tomorrow	ABC
10:15—Thoughts in Passing	ABC
10:30—Your Radio Chaplain	Local
10:45—Dance Bands	ABC
11:00—News	ABC
11:05—Dance Band	ABC
11:55—News Summary	ABC
12:00—Sine	

OPTIMISTS FACE ERA OF PROGRESS

Optimist in Monroe and West Monroe began a new era with the opening of the weekly meeting held Friday noon at Hotel Frances.

A large number of old faces with the new look, the Optimist look, attended the first meeting conducted by the new president, Raleigh A. Poulos.

The Optigram, edited by Jack Howard, showed that it was an attendance getter. We all look forward to the weekly bulletin giving weekly news of our fellow Optimists.

The meeting was opened by the singing of America by the entire club and invocation by Harry Hayes. The program, Optimist Green in charge, presented Irving Zeidman who sang, "Hills of Home," "Blue Bird of Happiness" and "Old Man River." These numbers were greatly enjoyed by all. The Optimist Club hopes to have Irving with us again in the near future. The meeting ended with singing of "America the Beautiful."

In running a spatula around the edge of a cake to loosen it before turning it out on the pan be sure that the spatula touches the bottom of the pan.

8% Savers — Investors 8%

Are you satisfied with the interest you get on your bonds or your savings? Our first mortgage notes pay up to 8%—with safety. That is all the interest you can get anywhere. It is all the law allows. Your inquiry invited. Our smallest investor's account is $150—our largest $325,000.

CALL WADE D. PEARSON — 9603
Manager Investment Department

LAWRENCE L. MAY and SON
Brokers and Dealers in Mortgage Notes
Monroe Office
210 Heninger Bldg. Phone 9602

KNOE

1230 Kilocycles

SUNDAY

6:55—News	Local
7:00—Devotional	Local
7:15—Rainbow Rendezvous	Local
7:30—Sunrise Melody Quartet	Local
7:45—Monroe Spiritual Singers	Local
8:00—World News Roundup	NBC
8:15—Story to Order	NBC
9:00—National Radio Pulpit	NBC
9:30—Christian Science Heals	Local
9:45—Designed for Listening	Local
10:00—Faultless Starch Time	NBC
10:15—Designed for Listening	Local
10:30—Drew Pearson	Local
10:55—News	Local
11:00—Church Services	Rem
12:00—Eternal Light	NBC
12:30—Ave Maria Hour	NBC
1:00—Irving Sings	Local
1:30—NBC University Theater	NBC
2:30—Lutheran Hour	Local
3:00—Quiz Kids	Local
4:00—The Jane Pickens Show	NBC
4:30—RCA Victor Show	NBC
5:00—Anderson Family	NBC
5:30—Ozzie and Harriet	NBC
6:00—Jack Benny	NBC
6:30—Phil Harris, Alice Faye	NBC
7:00—News	Local
7:30—Fred Allen	NBC
8:00—Manhattan Merry Go Round	NBC
8:30—Album of Familiar Music	NBC
9:00—Take It or Leave It	NBC
9:30—Horace Heidt	NBC
10:00—NBC Catholic Hour	NBC
10:30—Dave Garraway Show	NBC
11:00—News	NBC
11:05—Beasley Smith Orch.	NBC
11:30—Surprise Serenade	NBC
11:55—News	NBC
12:00—SINE.	

KWKH

Shreveport — 1130 Kilocycles

SUNDAY

6:00—Sunday Morning Serenade	Local
6:45—Five Lonesome Travelers	Local
7:00—News	Local
7:15—Sacred Heart Program	Local
7:30—The Episcopal Hour	Local
8:30—Ever Ready Gospel Quartet	Local
8:45—News	Local
9:00—Voice of Prophecy	Local
9:30—Church of the Air	CBS
10:00—News—H. K. Smith	Local
10:15—The Newsmakers	CBS
10:30—Salt Lake City Tabernacle	CBS
11:00—St. Mark's Episcopal Church	Local
12:00—The Laymen's League	Local
12:15—The Laymen's League	Local
12:30—News—Business News—Music	Local
12:45—Donald M. Ewing	Local
1:00—Festival of Song	CBS
1:30—Introducing FM	Local
2:00—N. Y. Philaharmonic	CBS
3:30—Arthritis & Rheumatism Inst.	CBS
4:00—Robert Q. Lewis Show	CBS
4:30—Strike It Rich	CBS
5:00—The Family Hour of Stars	CBS
5:30—The Pause That Refreshes	CBS
5:45—On the Air	CBS
6:00—Gene Autry Show	CBS
6:30—Amos 'n' Andy	CBS
7:00—Adventures of Sam Spade	CBS
7:30—Philip Marlow, Mystery Adv.	CBS
8:00—Helen Hayes Show	CBS
8:30—Our Miss Brooks	CBS
9:00—Lum 'N Abner	CBS
9:30—Cabin B-13	CBS
10:00—News—Logan Stewart	Local
10:15—U. N. in Action	CBS
10:30—Eddie Howard's Orch.	CBS
11:00—News—Charlie Barnet's Orch.	CBS
11:30—Woody Herman's Orch.	CBS
12:00—News—Music for Dreaming	Local
1:00—News	Local
1:05—SINE.	

KTRY

Bastrop — 730 Kilocycles

SUNDAY

7:00—Sine On	
7:00—Your Community Chapel	Local
7:15—Central Missionary Church	Local
7:45—Jeffress Quartet	Local
8:00—First Edition News	Local
8:15—Assembly of God	Local
8:45—Piano Melodies	Local
9:00—Christian Brotherhood Hour	Local
9:30—Golden Bells Quartet	Local
9:45—Masters of Harmony	Local
10:00—Sunday Morning Serenade	Local
10:15—Five Stars of Harmony	Local
10:30—Church Call	Local
11:00—Assembly of God Church	Local
12:00—Five Gospel Writers	Local
12:15—Your Business Reporter	Local
12:30—Noon Extra News	Iocal
12:45—Guy Lombardo	Local
1:00—An Orchid to You	Local
1:15—Meet the People	Local
1:30—Sing With Bing	Local
1:45—Live and Like It	Local
2:00—Songs of Our Times	Local
2:15—Errand of Mercy—Red Cross	Local
2:30—Proudly We Hail	Local
3:00—The Bandstand	Local
3:30—Smilin' Ed McConnell	Local
3:45—Jeffress Quartette	Local
4:00—Tony's Amateur Hour	Local
4:30—Sportsman	Local
4:45—Final Edition News	Local
5:00—Sign Off	

Gold can be extracted from the sea, but the cost is greater than the value of the metal.

Radio Programs

NETWORK PROGRAMS

Time is eastern standard. For central standard subtract one hour, for mountain standard subtract two hours. Some local stations change hour of relay to fit local schedules. Last minute program changes cannot be included.

SUNDAY, NOVEMBER 21

Afternoon

1:00—America United, Talks—nbc
News Commentary—cbs
American Almanac—abc
News Commentary—mbs

1:15—Opinion Commentary—cbs
Editor at Home—abc
News Broadcast—mbs

1:30—Chicago Roundtable—nbc
Tell It Again—cbs
Sunday Vespers—abc
Singing Canaries—mbs

1:45—The Music Box—mbs

2:00—First Piano Quartet—nbc
Festival of Song—cbs
Week Around World—abc
Air Force Show—mbs

2:30—University Theater—nbc
You Are There—cbs
Mr. President—abc
News; Veterans' Panel—mbs

3:00—N. Y. Philharmonic—cbs
News Broadcast—abc
Music Broadcast—mbs

3:15—Future of America—abc

3:30—One Man's Family—nbc
Treasury Band—abc
Juvenile Jury—mbs

4:00—Quiz Kids, Joe Kelly—nbc
Ted Malone Talk—abc
House of Mystery—mbs

4:15—Johnny Thompson Song—abc

4:30—News; Living 1948—nbc
Skyway to Stars—cbs
Opera Records—abc
Detective Mysteries—mbs

5:00—Jane Pickens Show—nbc
Bob Q. Lewis Show—cbs
Quiet Please Drama—abc
Shadow Drama—mbs

5:30—Bob Merrill Concert—nbc
Strike It Rich—cbs
Counter Spy Drama—abc
Quick as a Flash—mbs

Evening

6:00—Catholic Radio Service—nbc
The Family Drama—cbs
News Comment—abc
Roy Rogers Show—mbs

6:15—News Summary—abc

6:30—Ozzie and Harriet—nbc
Percy Faith Concert—cbs
Greatest Story—abc
Nick Carter, Detective—mbs

7:00—Jack Benny Show—nbc
Gene Autry Show—cbs
Go for House Quiz—abc
Sherlock Holmes—mbs

7:30—Phil and Alice—nbc
Amos and Andy—cbs
Carnegie Hall Music—abc
Gabriel Heatter Show—mbs

8:00—Charlie McCarthy—nbc
Sam Spade Adventures—cbs
Stop the Music Quiz—abc
The Mediation Board—mbs

8:30—Fred Allen Comedy—nbc
Philip Marlowe Drama—cbs
Under Arrest—mbs

9:00—Merry Go Round—nbc
Helen Hayes Theater—cbs
Sunday Journal—abc
Secret Mission Drama—mbs

9:15—Hollywood Comment—abc

9:30—Album Familiar Music—nbc
Our Miss Brooks—cbs
Theater Guild Hour—abc
Hollywood Comment—mbs

9:45—Twin News Comment—mbs

10:00—Take It or Leave It—nbc
Lum and Abner—cbs
Voices of Strings—mbs

10:30—Horace Heidt Show—nbc
Cabin B 13 Drama—cbs
Commentary on Movies—abc
Starlight Moods—mbs

10:45—George Sokolsky Talk—abc

11:00—News & Variety 2 hrs.—nbc
News, Variety Dance 2 hrs.—cbs
News and Dance Band—abc
News, Dance Band 2 hrs.—mbs

12:00—Dancing Continued—abc west

SHELBY JACKSON GUEST IN TALLULAH

TALLULAH, La., Nov. 20.—(Special)—Shelby M. Jackson, state superintendent of education, addressed a large gathering of citizens in the Tallulah High School on Wednesday evening. He urged the cooperation of the home, school and community in the most important thing in life, the development of youth, through a well rounded program on education. He outlined briefly the objectives of the state department of education in art, music, vocational education, industrial art, mental and physical health education and safety, training for the handicapped and the school lunch program. He also paid tribute to the system of teacher welfare and retirement in Louisiana which rank high in the nation. Mr. Jackson was introduced by Supt. J. R. Linton.

The event, sponsored by the Tallulah Parent-Teacher Association, was presided over by Mrs. Dean Allen and representatives of the service organizations of Tallulah and Madison parish were platform guests. Mrs. Robert Brown, retiring president of the Tallulah P.-T. A., was presented with a life membership. At the close of the program the hospitality committee entertained with a coffee hour.

Mushrooms do not need to be peeled before cooking they should be thoroughly washed, however, cook them whole or slice them.

PINE GROVE TO BE DEDICATED

Presbyterian Chapel On Winnsboro Road Has Shown Growth

Formal dedication of the Pine Grove chapel will take place Sunday at 4 p. m. The public is cordially invited to attend. The little church is situated out the Winnsboro road.

The program will be as follows:

Piano prelude, Mrs. G. C. Cornett, pianist.
Call to worship.
Hymn No. 122.
Talk, "The Story of Pine Grove Chapel," by Mrs. C. K. Crandall.
Song.
Talk, "The Mission of the Chapel," Rev. Ernest D. Holloway.
Dedication exercise.
Benediction.

The Pine Grove Mission chapel of the First Presbyterian Church was a project initiated June 1947 in the home of Mr. and Mrs. H. Hilibrandt, after Miss Freeda Mickel and Mrs. C. K. Crandall had made an investigation and found that the community needed a chapel, and arrangements were made for the services to be held in the Hilibrandt home.

The mission school started with an enrollment of 18. Miss Mickel acted as superintendent and has continued in this work since the undertaking was started and to her much of the credit for the success is attributed. Mrs. George Hemphill also assisted as teacher for some time.

After meeting in this private home for six months, a building committee was named and comprised: E. F. Jones, H. J. Hunter and George Mosby, the present building was then constructed which is a frame structure of attractive design and large enough to serve the present needs.

Four classes are taught Sundays by Mrs. A. N. Landrum (adult class); by Miss Martha Hatchell, (beginners' class); Miss Ann Atkinson and Miss Mona Newman (junior class); and by Miss Beverly Hatchell (intermediate class). She is assisted by Mrs. O. Z. Bridges.

The average Sunday attendance is 50.

Mackenzie's Column

By DeWitt Mackenzie
(Associated Press Foreign Affairs Analyst)

The Chinese government's announcement of a sweeping victory over the Communist rebels in the crucial battle of Suchow—gateway to the capital of Nanking—has been seized upon in central China as giving hope that the terrific Red offensive has been smashed.

Certainly the report is encouraging, but we shall do well to await developments before jumping to conclusions. We must bear in mind that this great battle has been raging with unabated fury for some ten days. The time has arrived when, even under far more favorable circumstances, the attacking Chinese Communists might be expected to pause to bring up their communications and repair heavy losses in men and materiel.

Thus the halt in the attack doesn't in itself mean that the Reds are knocked out. Their assault may be resumed after a breather.

The casualties have been big on both sides. A Nanking spokesman has estimated the government losses in men at 40,000. He placed the Red casualties at 130,000, much of this great loss having been due to massed Red forces being caught by Nationalist air forces on the open plain without cover.

Assuming that the estimate of Communist losses is correct, how are the rebels going to find quick replacements for such a great number of men needed. Some of these folks take light on this problem from Dr. Peng Hsueh-Peh, adviser to the Chinese cabinet, who paused Wednesday in New York on his way from Paris to Nanking. In the course of a luncheon chat Dr. Peng said:

"A lot of people in the western world wonder how it is that the Chinese Communists are able to sustain heavy losses and still keep pouring great armies onto the battlefields, whereas the government may have trouble in finding all the fighting men needed. Some of these falks take this as meaning that the people of China favor the Communists and consequently are more willing to serve in the ranks.

"That is an entirely false idea. The Communists raise their fighting men by terrorism under which every able-bodied male in a Red-controlled area is forced to serve. This terrorism may even involve the torture or killing of a man's relatives. All the areas under Communist control are organized through terrorism of men, women and children.

"The people in the Communist-controlled areas are like those under government control. They are simple peasant folk who want peace so that they can go about their business of farming. They would gladly support the government if they had the chance."

Dr. Peng's appraisal of the situation fits in with established methods of the Bolshevists in other theaters of Asia and Europe.

But to get back to the battle for Suchow, the Communists are bound to resume the offensive if it is humanly possible. This is true not only because of the strategic value of this route into central China but because the capital of all China is involved.

The prestige of both the government and the rebels is involved in the possession of Nanking, for the capital of any country is the symbol of national security in the minds of the citizens.

Arthritis Pain

For quick, delightfully comforting help for aches and pains of Rheumatism, Arthritis, Neuritis, Lumbago, Sciatica, or Neuralgia try ROMIND. A pleasant tasteless medicine that works through the blood. First dose usually starts alleviating pain so you can work, enjoy life and sleep more comfortably. Get ROMIND at druggist today. Quick satisfaction or money back guaranteed.

PINE GROVE CHAPEL

Shown above is the attractive little mission of the First Presbyterian Church which will be formally dedicated today.

NORTH MONROE LIONS ASSEMBLE

George Milner, Of N. J. C. Officer Training Corps, Is Speaker

The regular weekly meeting of the North Monroe Lions Club got under way last Wednesday evening at the Hotel Frances with the singing of "America" by the membership.

Lion Roy McCue was in charge of the program and introduced Capt. George L. Milner of the Northeast Junior College reserve officers' training corp, who spoke on the importance of the R. O. T. C. to the people of the United States with world conditions as they are today.

Captain Milner stated that the United States has found itself in a defensive position in every war that has been fought to date, and if history repeats itself we will find ourselves in the same position if and when another war should come, therefore it is highly important, the speaker continued, that we have a well trained pool of reserve officers who can be called upon in the event of emergency to command our fighting forces and change our defensive position to one of offense.

The speaker explained that the present setup of the R. O. T. C., especially in Louisiana, is far from what it should be; he favored the formation of junior R. O. T. C. units in our high schools, and the furtherance of senior units in more of our colleges. He said that at the present time there is a shortage of trained officers in our regular army, and that the army is counting on graduates of R. O. T. C. to help fill these vacancies.

Lion Ray Frankowicz reported on a recent meeting he attended of the Monroe Safety Council. He stated that the council had viewed the proposed plan of Captain Ward of the Monroe police department for relieving the all important traffic problem in downtown Monroe. He further stated that if the club were interested, Captain Ward would bring the plan to one of our meetings and go over it in detail with the membership.

To relieve the members' minds of the serious things in life Lion Fran Brennan came up with one of his usual brainstorms. He picked Lions George W. Guerriero and Charlie Barr and asked them to stand in the middle of the floor where everyone could see them. He explained that they were about to compete against each other in a milk drinking contest and before either could figure what it was all about Lion Brennan had placed baby bonnets on their heads and placed a baby bottle full of milk in their hands. He then started them off together, and Lion Guerriero won by an ounce. His prize was two half-pints of grade A milk, presented to him by Lion Brennan.

IN MOVIELAND

By Bob Thomas

HOLLYWOOD, Nov. 20.—(AP)—Tired young stars can take a lesson from Frank Morgan. He is celebrating his 35th year as a film actor by working in two pictures at once.

The only thing old-fashioned about Morgan is the fact that it's his favorite drink. He naturally favors it since his family's company makes bitters, without which he claims you just can't make an old-fashioned.

Reviewing his service before the cameras, the actor glowed:

"It has been a long and profitable engagement."

Now playing a gambling oldster in "The Great Sinner" and a not-so-old baseball trainer (Sans Mustache) in "The Stratton Story," Morgan disclosed that he has always toyed with his age.

"I started out as a character actor," he said, "because I didn't like to run. When I began acting in my 20's, the juvenile never walked on stage. He had to run in with a tennis racket in his hand and he went off the same way, running and waving.

"Well, I wanted to walk, so I greyed my hair and became a character actor."

When he came to Hollywood in 1932 (he had made eastern films in the early days), Morgan almost lost his resolve to remain a charter actor.

"I came out to star in 'Topaz.' It's a long story, but I finally didn't do the part; John Barrymore did. It might have changed my career and brought me to the attention of the public as more of a leading man type. Then I would have had to face the problem of transition from lover to character man.

"That is a hard thing to do. It generally takes ten years of idleness to make the jump. It's not that a leading man can't do character parts; the public just can't visualize him in them.

"Take Clark Gable. It will be hard for him to make the transition, because women think of him as a lover and wouldn't accept him in a beard."

The youthful Morgan sold the boat that won him the Honolulu race "because it couldn't do better." But he isn't giving up the sport.

"I thought I'd wait until next spring when things have settled down a little," he smiled, "before I buy another boat. I'm not through with sailing."

There is about one cent's worth of gold is 1,000 gallons of sea water.

ORDER TODAY
CIGARETTES

$1.47 PER CARTON
CHESTERFIELD
CAMELS
LUCKY STRIKE
PHILLIP MORRIS
OLD GOLD
PALL MALL
RALEIGH
TAREYTON

OTHER POPULAR BRANDS
Add 8c per Carton for Shipping and Handling Zone 6
Write to Us for Price on All Premium Brands
You'll Be Surprised at the Saving
Minimum Order Six Cartons
The Larger Your Order the More You Save

Zone	6 to 20 Cartons
1 & 2	$1.47 plus 4c per Carton
3	1.47 plus 5c per Carton
4	1.47 plus 6c per Carton
5	1.47 plus 7c per Carton
6	1.47 plus 8c per Carton
7	1.47 plus 9c per Carton
8	1.47 plus 10c per Carton
Zone	25 to 100 Cartons
1 & 2	$1.47 plus 3c per Carton
3	1.47 plus 4c per Carton
4	1.47 plus 5c per Carton
5	1.47 plus 6c per Carton
6	1.47 plus 7c per Carton
7	1.47 plus 8c per Carton
8	1.47 plus 9c per Carton

SEND CHECK or MONEY ORDER only
DELIVERY GUARANTEED
Popular Mail Service
Dept. 312
P. O. BOX 1968
WILMINGTON, DEL.

STONEWALL LODGE HOST TO PYTHIANS

Stonewall lodge No. 8, Knights of Pythias, will have a special meeting Monday night in Castle hall, 127 1/2 St. John street to entertain an honored guest, Deputy Supreme Chancellor R. H. Thompson, Rockwood, Tenn., who will represent the supreme chancellor of the United States, Canada and the provinces, and the supreme lodge Knights of Pythians.

Also as guests at this time will be the Damon lodge of Shreveport and Pythian lodges of Minden, Homer, Jennings, Crowley, New Orleans, Lake Charles and Vicksburg.

An attendance of all Stonewall and other Pythian group members is expected at this important meeting.

There will be a barbecue supper at 7 p.m. and lodge meeting at 8 p.m.

PARAMOUNT PHONE 1567
Opens 11:45 14c-51c
TODAY ONLY!

Dane CLARK · Gail RUSSELL
Ethel BARRYMORE
Added • Color Cartoon • News • Adventure

STARTS MONDAY

CAPITOL PHONE 1704
Opens 11:45 Adm. 14c-36c
TODAY AND MONDAY

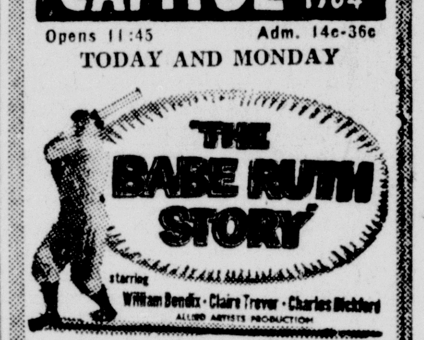

—CARTOON—
LATEST NEWS
TUESDAY—WEDNESDAY
"BELLE STARR"
With Randolph Scott
and
Gene Tierney—Dana Andrews

DELTA PHONE 2121
Opens 11:45 Adm. 14c-30c
TODAY ONLY
"SO EVIL MY LOVE"
Ray Milland, Ann Todd
Featurettes
"Tubby the Tuba"—Puppetoon
Latest News

STRAND PHONE 9222
PLAYING TODAY

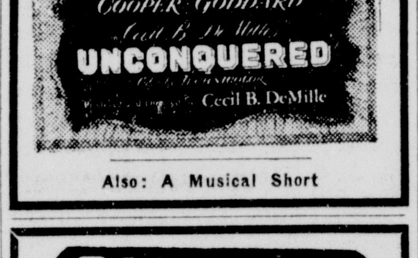

Also: A Musical Short

RIALTO PHONE 9127
Playing Today
"THE LADY FROM SHANGHAI"
—WITH—
RITA HAYWORTH
ORSON WELLS
Also: News and Cartoon

JOY Starting TODAY
4 Big Days: Sun. Thru Wed.—First Monroe Showing
HE'S A MAD, MAD THING!
...A RIOTOUS REBEL ON AN UPROARIOUS RAMPAGE!

with BRIAN DONLEVY
ARLENE DAHL
GEORGE COULOURIS
Added: Latest News

STARTING NEXT SUN. THRU WED.
FRONTIER ADVENTURE!
LORETTA YOUNG
ROBERT MITCHUM
WILLIAM HOLDEN

THANKS . . . To Citizens of All Organizations Who Assisted Us in the Nov. 11th Parade!

For your untiring efforts in helping us with all the details, and actual participation in West Monroe's Nov. 11 Parade. You displayed the real spirit of American patriotism.

—Sponsored By—

Hudson-Leehy Post 3993 V.F.W. West Monroe
Burnett-Downs Post 201 American Legion West Monroe

23 Leading Comics

Monroe Morning World

23 Leading Comics

SUNDAY, NOVEMBER 21, 1948

MICKEY MOUSE
by
WALT DISNEY
GOOFY, DON'T YOU HAVE ANY AMBITION? DON'T YOU WANT TO MAKE SOMETHING OF YOURSELF?
WELL... I...
LET ME SHOW YOU WHAT AMBITION CAN DO!
HUH?
THAT'S J. BEEVER BROWN, THE PARSLEY KING!
CLUB
THAT'S MACKINFORD MALPONE, THE OIL KING... AND THAT'S ONE OF HIS YACHTS!
HE LOOKS A LITTLE SEASICK!
BURPINGTON, THE PATENT MEDICINE TYCOON! HE'S GOT SO MUCH MONEY HE NEEDS BODYGUARDS!
MILLIONAIRE SPORT! RIDING TO HOUNDS!
?
PETE YOCK... THE FAMOUS RADIO COMEDIAN! HE MAKES MILLIONS LAUGH!
THAT'S GREAT, GOOFY! YOU MEAN YOU'RE NOT GOING TO SIT AROUND AND WHITTLE ANY MORE?
YOU SAID IT! FROM NOW ON... I'M JUST GONNA SIT!
Distributed by King Features Syndicate.
Copr. 1948, Walt Disney Productions
World Rights Reserved
WALT DISNEY
11-21

THE KATZENJAMMER KIDS
By Knerr
I BETCHA DEY KETCHED HIM MIT SALT ON DER TAIL!
BRING-'EM-BACK-ALIFE BUCKO,--DOT'S I'M!
DER MOOSEUM GIFS PLENTY FOR DOT LIDDLE CANDY-STRIPER, NO DOUBT!
GEEFLE
PST! YOU SEE VOT DOT MONKEY ISS DOING?
SURE! FRITZIE SEE, FRITZIE DO!
?
WUPP!
UH-OH!
OW!
OONK!
VOT DER--?
HEY! GET HIM AVAY FROM ME!
LEGGO DER DOD-BOGGLED POLE, LUNKER!
STOP! LEAF LOOSE DER VITSKERS!
QVIET! DON'T GET HIM SORE!
HOLD FAST! I AM CAMING!
V'ICH, MAMA? DER TAIL OR DER VITSKERS?
11-21
Copr. 1948, King Features Syndicate, Inc., World rights reserved.

DONALD DUCK
SO! DRAT THAT DOG!... SLEEPIN' IN MY PETUNIAS AGAIN!
SO... AT IT AGAIN!
?
11-21
Copr. 1948, Walt Disney Productions
World Rights Reserved
Distributed by King Features Syndicate.

Little Orphan Annie
"People come and people go," 'tis said— Well, Jenny Jot, Lissa's "Gammy," is gone forever—but that's only natural—no one lives forever......
Hey! Off the crutches, eh? Nice goin'... but don't rush it, Annie...
Oh, I'm a little shaky yet, but I'll be spry as a grasshopper in another week or so...
I heard the bad news... about old Mrs. Jot passing on... merciful for her, from what they say...
Yeah... sure... merciful for "Gammy"... but awful tough on Lissa... th' poor kid!
A fine thing! You and your soft heart! Keeping that old woman around as our only servant, after poor Max disappeared... your soft head, I'd say...
Yeah! You say a lot!
Humph! Now we have nobody... except those two sick cats over our garage... one just off of crutches... and the other one with a cough!
I'll hire some servants tomorrow! Now will you shut up?
But th' way things are, Mr. Puddle... we can't do enough to justify stayin' here...
Nonsense! You two are my kind of folks! You stay!
Do you think I stick to friends only for what they can do for me? No decent man ever played it that way!
I... I know, Mr. Puddle... Lissa and I both know how really grand you are... but we're not heels, either...
We b'lieve in earnin' our way... and right now... well... and besides... Mrs. Puddle needs help in the house and... and...
Look! You two are my little girls! You'll have a home here as long as I live!
Gee, Mr. Puddle... you are swell! And pretty quick now we'll both be O.K. again... then we'll be able to do a lot...
Just rest for a few days... I've got to fly to one of my plants tomorrow... but when I get back we'll make big plans, eh?
Mr. Puddle is an awful nice man! Why do some folks say he's a bad man, just 'cause he's rich? (cough—cough)
Probably 'cause they aren't rich... only human...
11-21-48
But lookie, Lissa... I'm takin' you to a good doc tomorrow, 'bout that cough...
Oh, it's nothin'... just a little cold... I'll get over it... what's th' difference anyway, now, with Gammy gone?
Reg. U. S. Pat. Off. Copyright, 1948, by News Syndicate Co. Inc.
Th' diff'rence is I'm not lettin' you go anywhere... see? Snap out of it, Lissa! We've got a long life ahead of us, and a happy one, if we work it right... I aim to work it right!
Harold Gray

Jack put up a good fight during his escape from Pearly's castle but how he summoned the energy is a mystery... he is a very sick man and almost collapsed after the battle!
Smilin' Jack
Fat Stuff took him to Sable's house and asked her to hide Jack until he could recuperate!
Sable hid Jack in the attic but Fat Stuff was too large for the attic opening, so she hid him in the basement!
Model Plane Meet Nov. 21—Los Angeles, Cal.
Thanks for bringing me these blankets an' pillows and the razor, Sable!
...I've been sleeping on damp stone so long, I can't believe that I'm actually resting on something soft!
Oh, you poor boy... to think Pearly had you imprisoned in a dungeon... and you're all bruised, too!
Yeah... he had a madman beat me up... because he thought that I. Brassnucks Chuck, his stooge, flirted with you!
Oh, Jack... how can you ever forgive me for not recognizing you?
Well, Sable, I know my disguise was so horrible looking that it would have frightened anybody!
...I came to South America to try to warn you and Jato about Pearly! I'm positive he's mixed up in some bad racket!
...I also wanted to let you and Jato know that he was making fools of you!
...While I was his mechanic, chauffeur and flunkey, I heard him feed both of you the same line!
Reg. U. S. Pat. Off. Copyright, 1948, by News Syndicate Co. Inc.
Miss Baltimore Star
...And each of you believed you were his one and only, and all the while he was commuting between the two of you by fast plane!
Yes, Jack, I know! When Fat Stuff arrived, he told me about Pearly stationing Jato nearby in Venezuela!
...Naturally, that made me suspicious of Pearly's every move, so I started snooping...
...And I found evidence that indicates that an old air strip near here is used as an illicit cargo base...
...What kills me is that I must keep pretending to be Pearly's fiancee until we can get the goods on him!
Well, as soon as I'm able, I'll slip up to the air strip and watch it until we can catch him red-handed!
Oh... I hear somebody knocking downstairs... it may be Pearly now!
Knock Knock
Nov-21-
Zack Mosley
Hello, Sable! Why, my leetle pigeon... are you ill? You look pale as ze ghost!

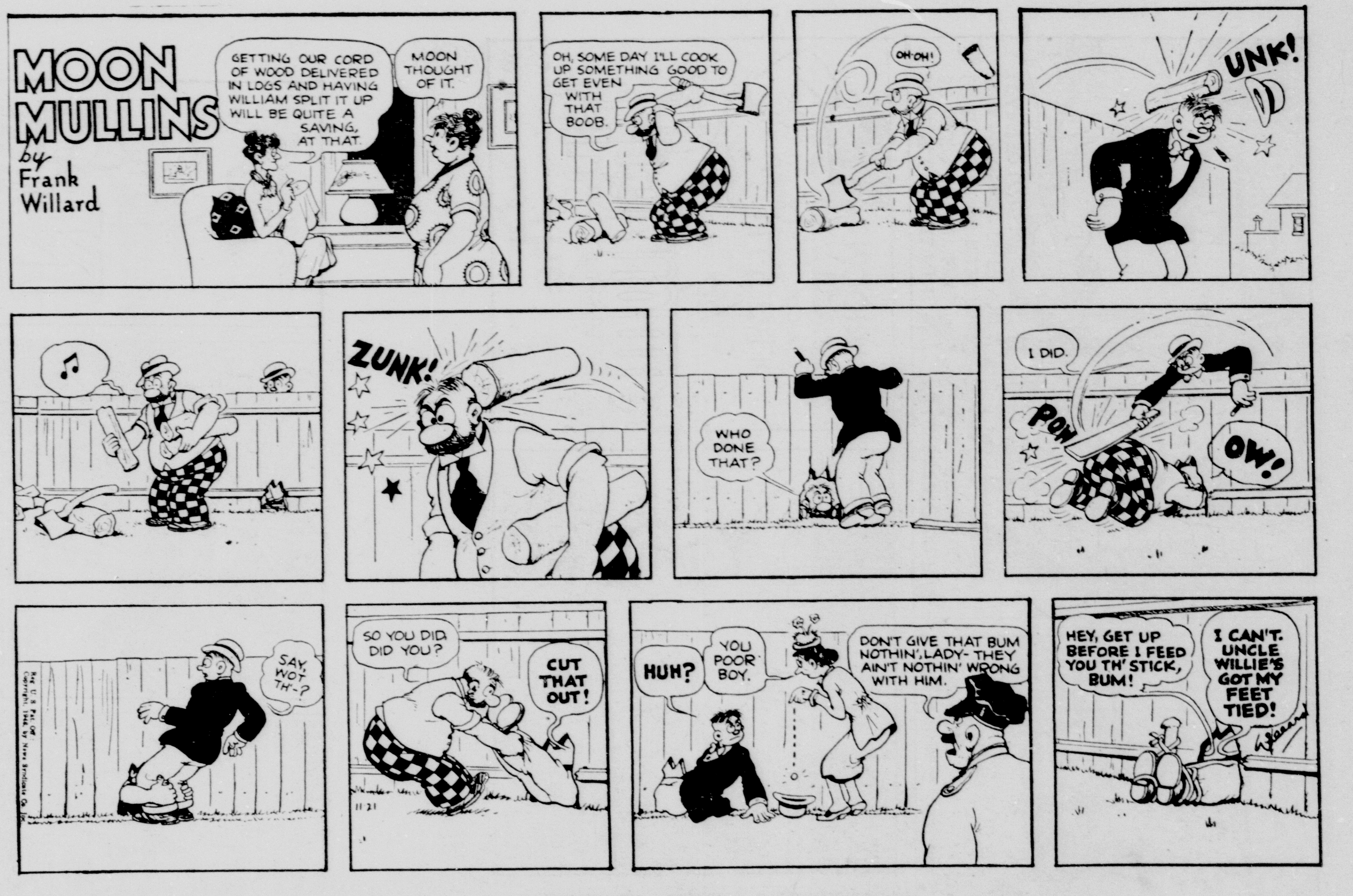
Moon Mullins
by Frank Willard
Getting our cord of wood delivered in logs and having William split it up will be quite a saving, at that.
Moon thought of it.
Oh, some day I'll cook up something good to get even with that boob.
Oh-oh!
Unk!
Zunk!
Who done that?
I did.
Pow
Ow!
Say wot th—?
So you did, did you?
Cut that out!
Huh?
You poor boy.
Don't give that bum nothin', lady—they ain't nothin' wrong with him.
Hey, get up before I feed you th' stick, bum!
I can't. Uncle Willie's got my feet tied!

Reg. U. S. Pat. Off. Copyright, 1948, by The Chicago Tribune
The Gumps
Gus Edson 11-21
Chester, riding to town to inform Cousin Charley Gump that oil has been discovered on the ranch, suddenly finds the trail blocked by an armed rider!!
Must be that tough Boot Hill!! Got no time to be stopped by him... oh-oh—he's coming after me...
U-up this hill... that guy looks so fat, maybe his horse can't follow me...
This'll stop him—and maybe me!!
Thank goodness! I lost him!... Hm!... That's the town down below!
I took a short cut without knowing it... shouldn't be hard to find the bank where Cousin Charley is... it's just a one-street town!
Bank
Here's the pen and bill of sale, Charley... I'll give you $85,000 for that broken-down ranch—and that's absolutely my last offer!!
Give me that pen, Mr. Slick!—I can't afford not to sell at that figure!!
Do I sign on the bottom line, Mr. Slick?
Cousin Charley! Cousin Charley!
County National Bank

BARNEY GOOGLE AND
SNUFFY SMITH
HEY, SNUFFY !! I JES' BOUGHT ME A BODACIOUS MONEY-MAKIN' SCHEME FROM A FLATLAND FURRINER !! WE-UNS CAN MAKE UMPTEEN ZILLION DOLLERS !!
YO'RE TETCHED IN TH' HAID, SUT !!
THIS FELLAR TOLD ME WE-UNS COULD RAISE A NEW-FANGLED FRUIT WHAT HE CALLS PINE-APPLES AN' MAKE A MINT OF MONEY
YE BETTER GO DOWN TO TH' CREEK AN' SOAK YORE HAID, SUT
FER TWO DOLLERS HE GIVE ME TH' SECRET-- YE PLANT A APPLE SEED IN A HOLE WIF A PINE BURR AN' IN TWO-THREE DAYS UP SPROUTS A PINE-APPLE
SICH A BODACIOUS IDJIT YE BE, SUT-- HAW HAW HAW HAW
HE SEZ FLATLANDERS EAT THUTTY A DAY AN' PINE-APPLES IS SCA'CE AS HEN'S TEETH, SNUFFY
THEY SELLS FER TWO-THREE DOLLERS A PIECE TH' FELLAR SAID, SNUFFY
Z Z Z
!!@#☆☆ TH' SHIF'LESS SKONK WENT TO SLEEP! THAT'S TH' LAST TIME I EVER TELL HIM ENNY MONEY-MAKIN' SCHEMES
SKEET DOWN TO TH' SETTLEMENT AN' GIT SOME APPLE SEEDS, MAW, WHILST I PICK UP SOME PINE BURRS !! TIME'S A-WASTIN' !!
LASSWELL
Copr. 1948, King Features Syndicate, Inc., World rights reserved.
11-21

TARZAN
by
EDGAR RICE BURROUGHS
A SCREAM FROM THE HUNTING CHEETAHS ACROSS THE RIVER TOLD THEM THE PURSUIT WAS CLOSE.
"ONCE CHEETAH, THE PANTHER, OR SHEETA, HIS BROTHER, LOSES SIGHT OR SCENT OF HIS PREY," TARZAN EXPLAINED. "HE GIVES UP THE CHASE."
AFTER CIRCLING THE SPOT WHERE THE BOAR'S SCENT COVERED THAT OF THE FUGITIVES, THE CHEETAH'S ACTIONS CONFIRMED THE APE-MAN'S INSIGHT.
"FOOTPRINTS!" TIMARU POINTED OUT. "WE'VE BEEN FOLLOWING THEM FOR SOME TIME." TARZAN SAID. "WHOSE MIGHT THEY BE, SOROS?"
"WE LAHTIANS WEAR SHOES," SOROS DECLARED. "THE ORNAG-RIMBA AND THE THALIANS DO NOT. THESE ARE BARE FOOTPRINTS."
"THE ORNAG-RIMBA-- PEOPLE OF THE JUNGLE!" SOROS GROWLED. "IF THEY CAPTURE US WE ARE DOOMED!"
11-21 HOGARTH
924

The Phantom
by
LEE FALK
and
RAY MOORE
MARRY YOU, MOOGOO? YOU MUST BE--
NOT MAD, DIANA. LONELY. I CAN GIVE YOU RICHES AND POWER BEYOND YOUR DREAMS.
ALL IS MINE, AS FAR AS YOU CAN SEE. IT WILL BE YOURS TOO. EVERYONE WORKS FOR ME. THEY'LL WORK FOR YOU TOO---
THOSE WHO REFUSE TO WORK FOR ME - OR DISOBEY ME - JOIN THE TINY ONES IN MY COURTYARD. YOU'VE HEARD OF THEM?
YES, UGH, I HAVE.
JEWELS, GOLD, ALL WILL BE YOURS. I WANT REAL LOVE. I WILL NOT RUSH YOU INTO MARRIAGE UNTIL YOU LEARN TO LOVE ME.
LOVE YOU? DON'T BE RIDICULOUS.
LITTLE FOOL. THINK WHAT I AM OFFERING YOU!
I'LL NEVER MARRY YOU-- AND I'M NOT AFRAID OF YOU OR YOUR SILLY TRICKS!
YOU KNOW WHAT HAPPENS TO THOSE WHO DISOBEY ME! I OFFERED YOU EVERYTHING I HAVE! I, MOOGOO, DO NOT ENJOY BEING SCORNED!
RIDICULOUS, AM I? WE'LL SEE WHAT YOU THINK OF MY SILLY "TRICKS" WHEN YOU BECOME ONE OF THE TINY ONES IN THE COURTYARD!
Copr. 1948, King Features Syndicate, Inc., World rights reserved.
CONT'D.
11-21

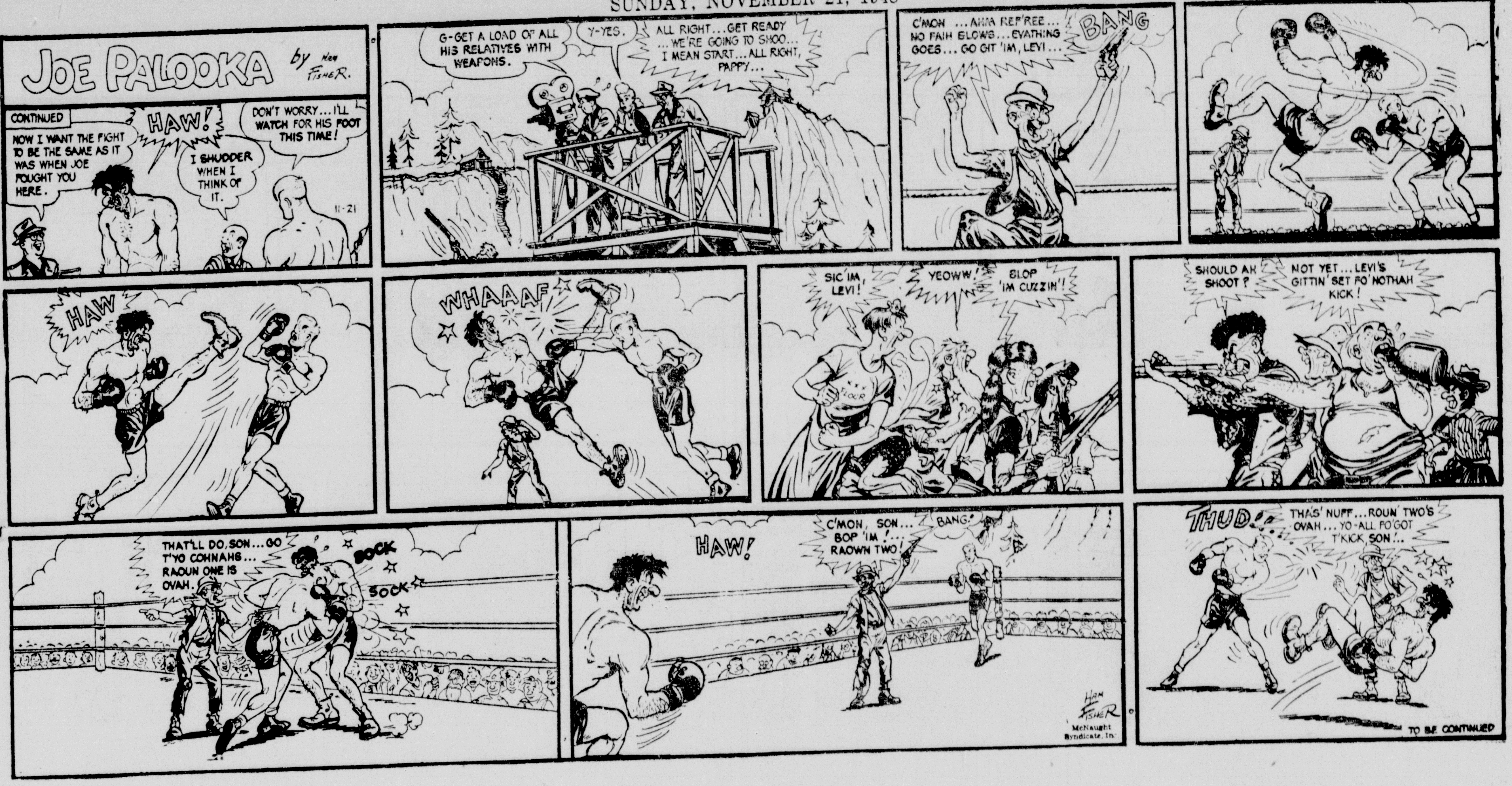

DIXIE DUGAN

By McEVOY and STREIBEL

OUR BOARDING HOUSE MAJOR HOOPLE

SUNDAY, NOVEMBER 21, 1948

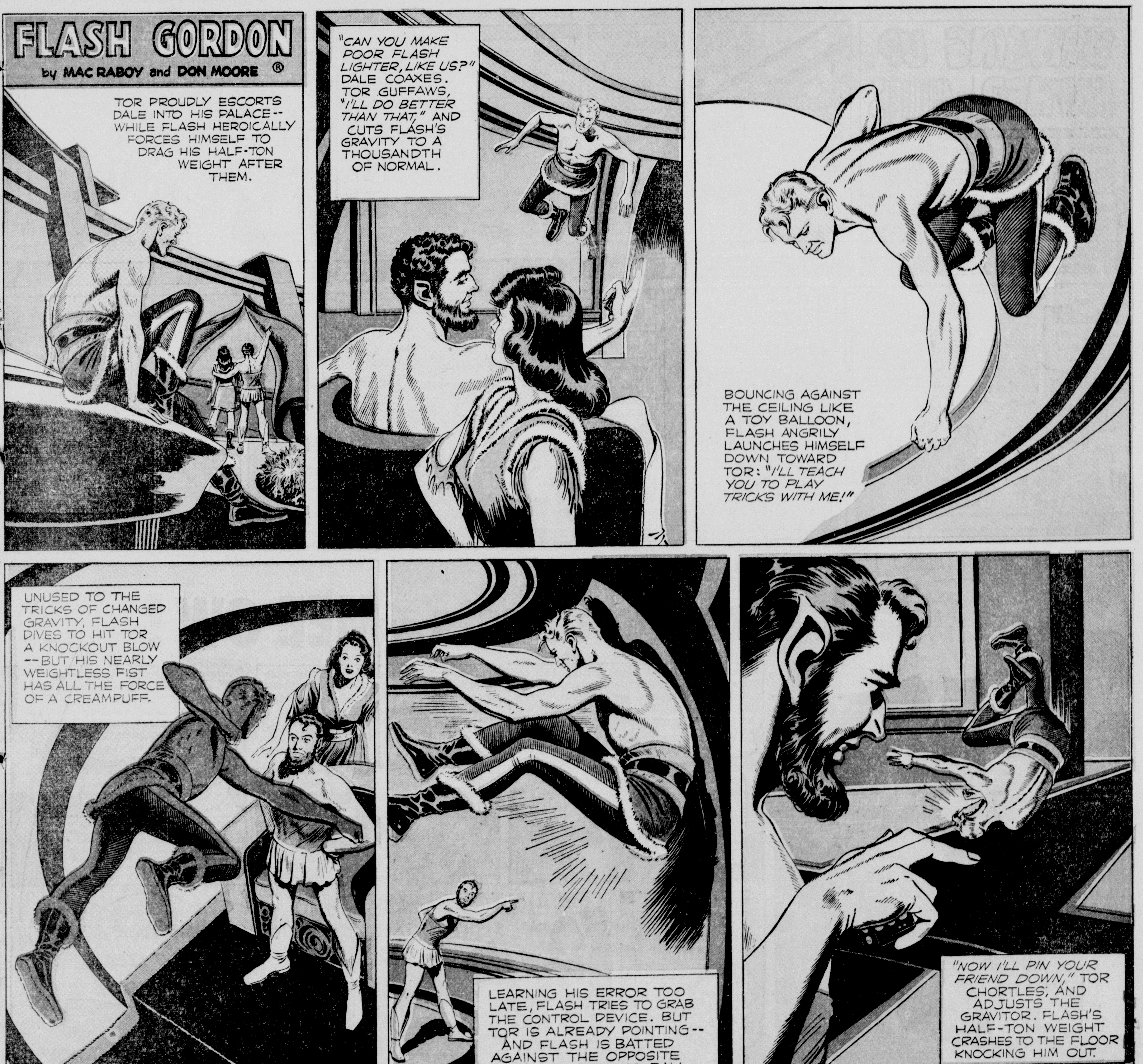

SUNDAY, NOVEMBER 21, 1948